

Tropomi SWIR stability (trends)

orbits : [2732, 26447]
coverage : 2018-04-23 / 2022-11-20
created : 2023-08-24T09:14:04

trend of median DLED, background & temperatures

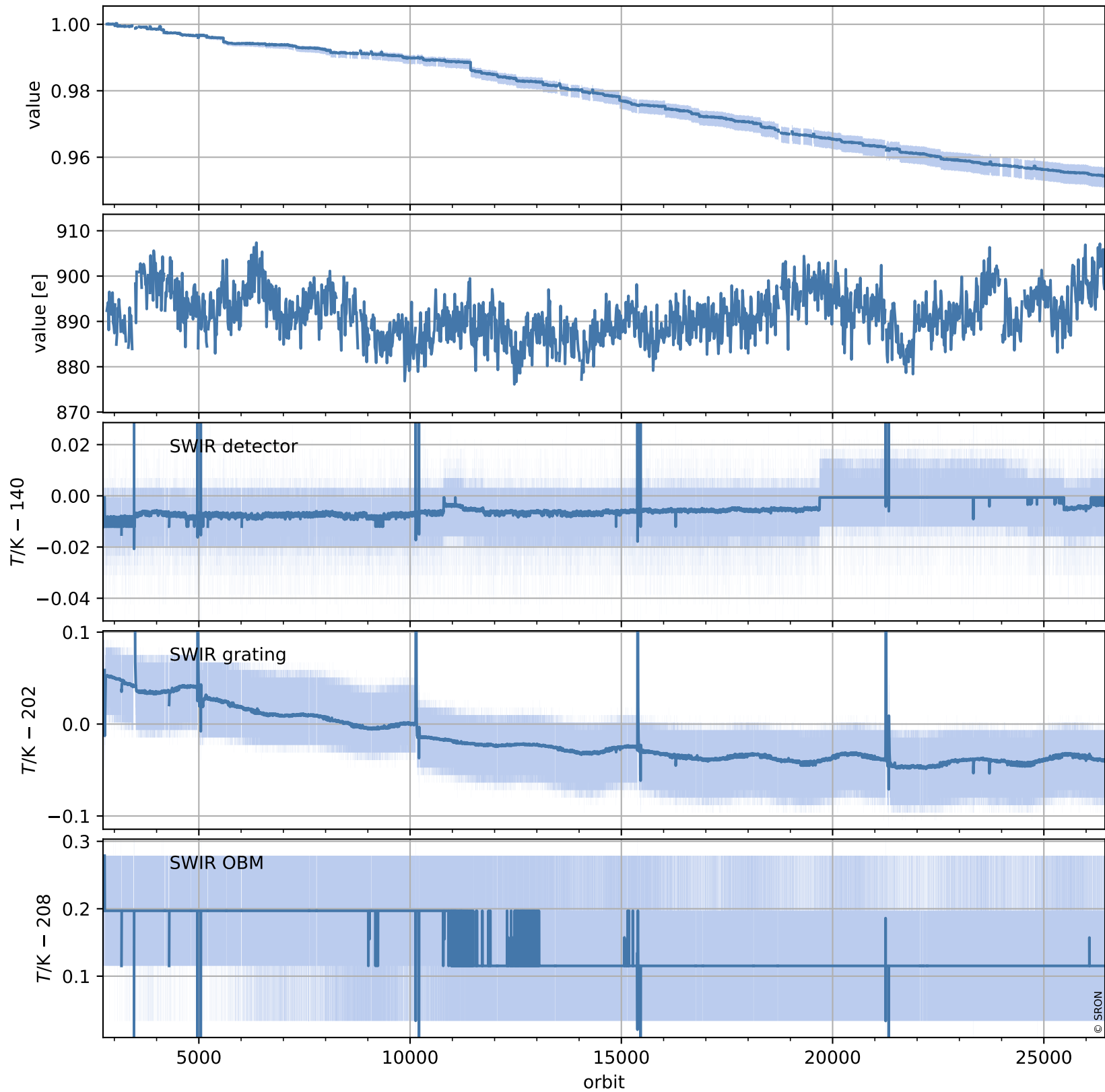

Tropomi SWIR stability (trends)

orbits : [2728, 26458]
coverage : 2018-04-23 / 2022-11-21
created : 2023-08-24T09:14:05

trend of median normalized QVD#1, wavelength shift & temperatures

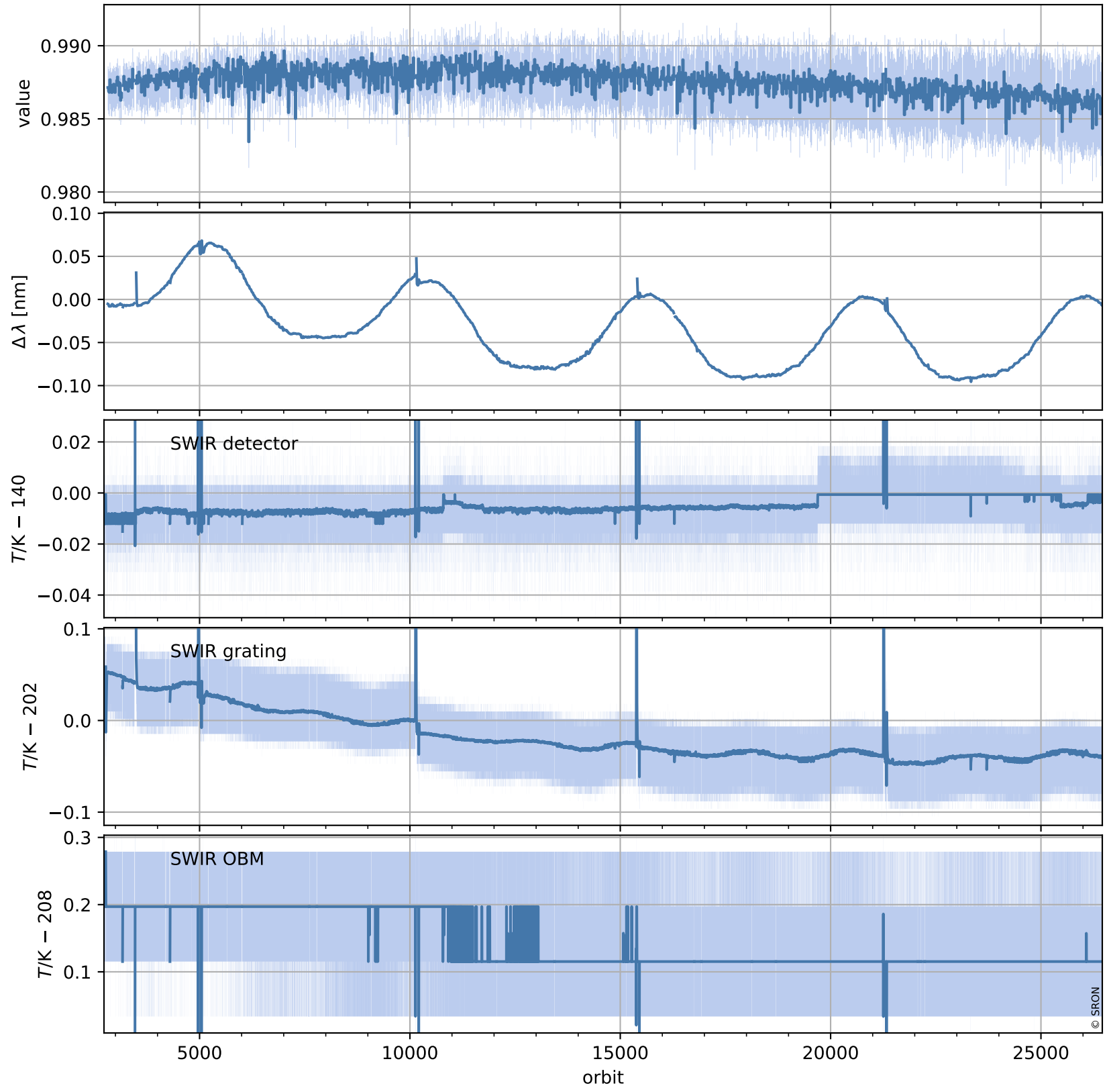

Tropomi SWIR stability (trends)

orbits : [2728, 26458]
coverage : 2018-04-23 / 2022-11-21
created : 2023-08-24T09:14:06

trend of median QVD#1, background & temperatures

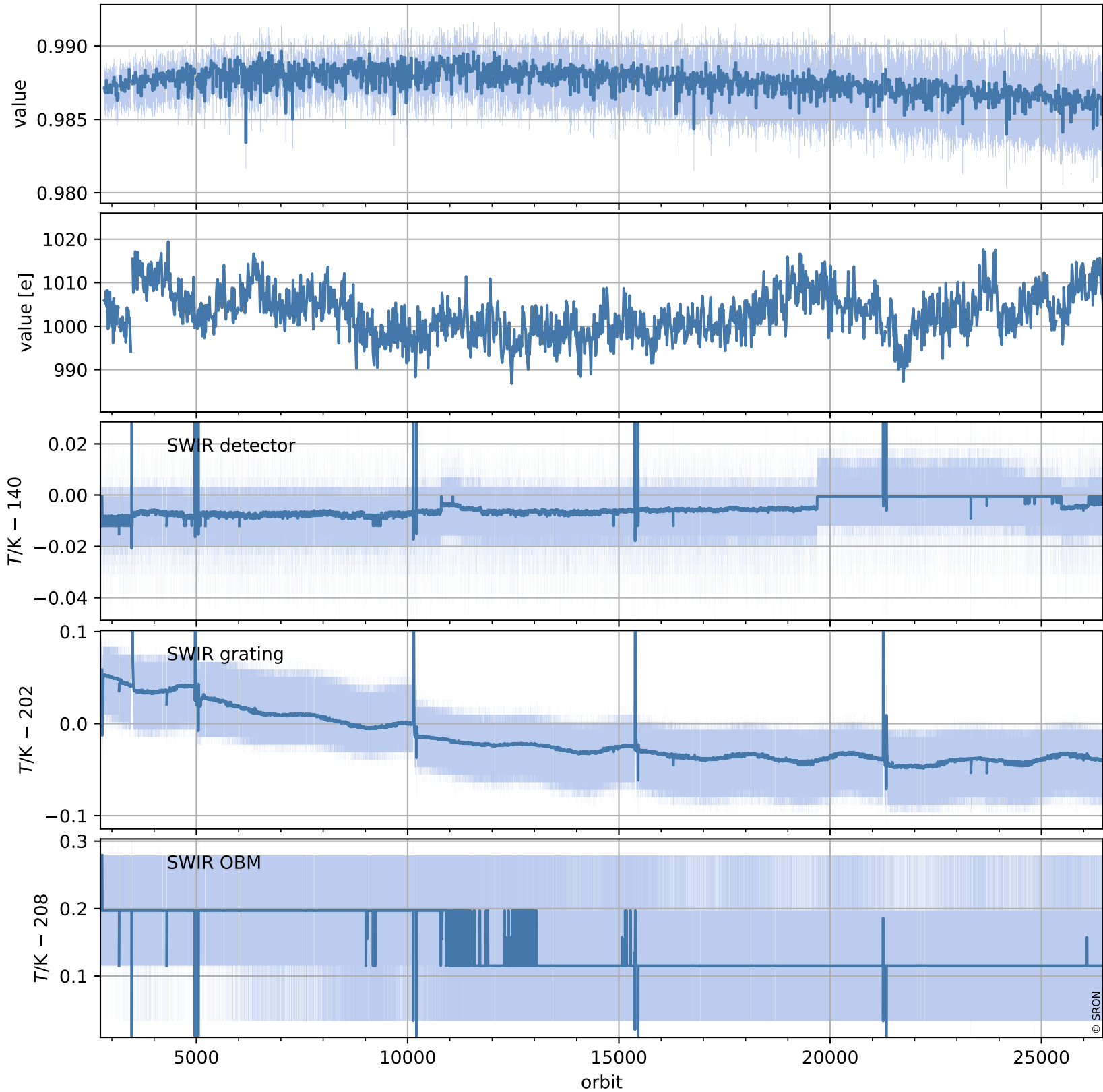

Tropomi SWIR stability (trends)

orbits : [2729, 26399]
coverage : 2018-04-29 / 2022-11-17
created : 2023-08-24T09:14:07

trend of median normalized QVD#2, wavelength shift & temperatures

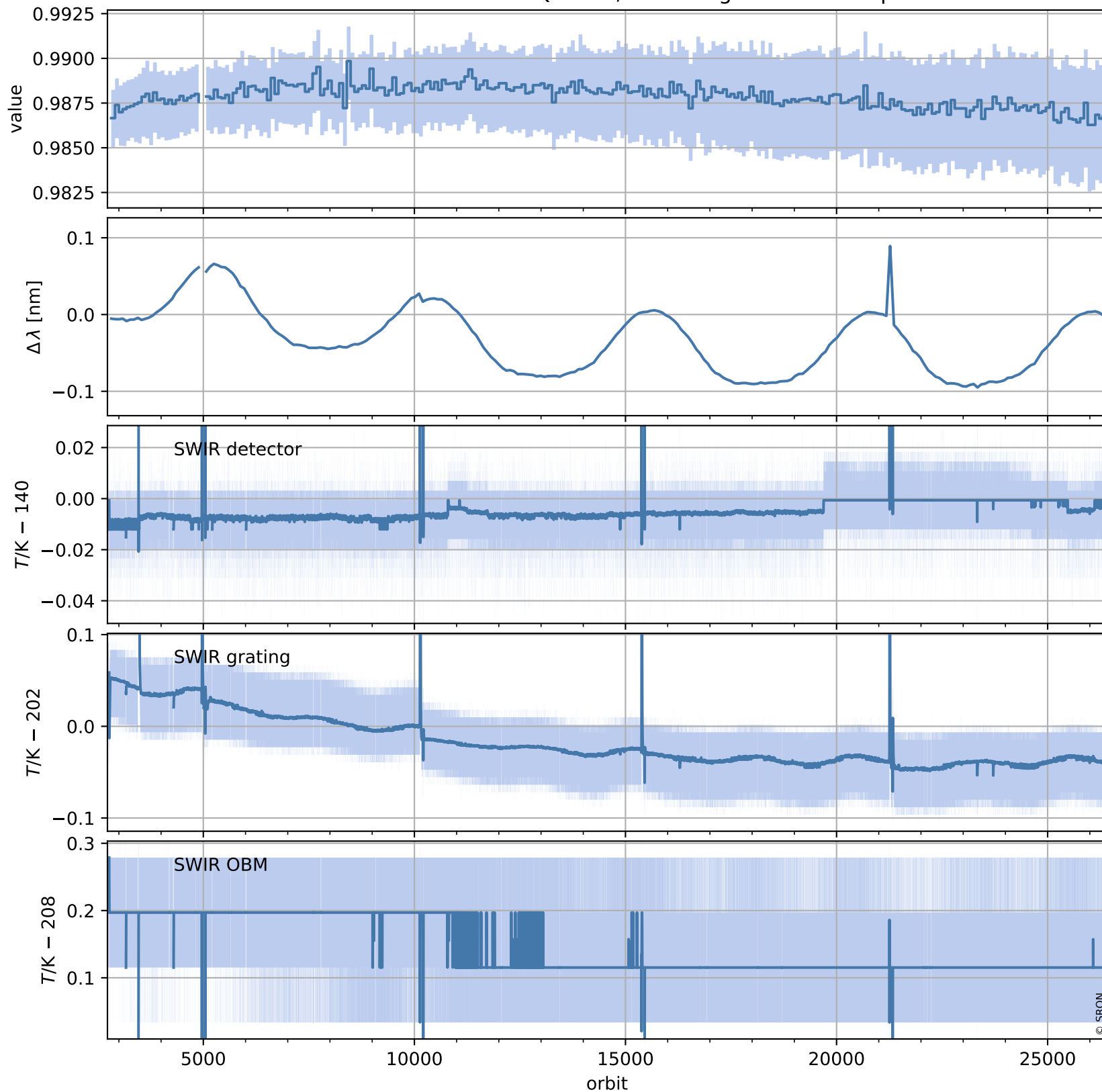

Tropomi SWIR stability (trends)

orbits : [2729, 26399]
coverage : 2018-04-29 / 2022-11-17
created : 2023-08-24T09:14:07

trend of median QVD#2, background & temperatures

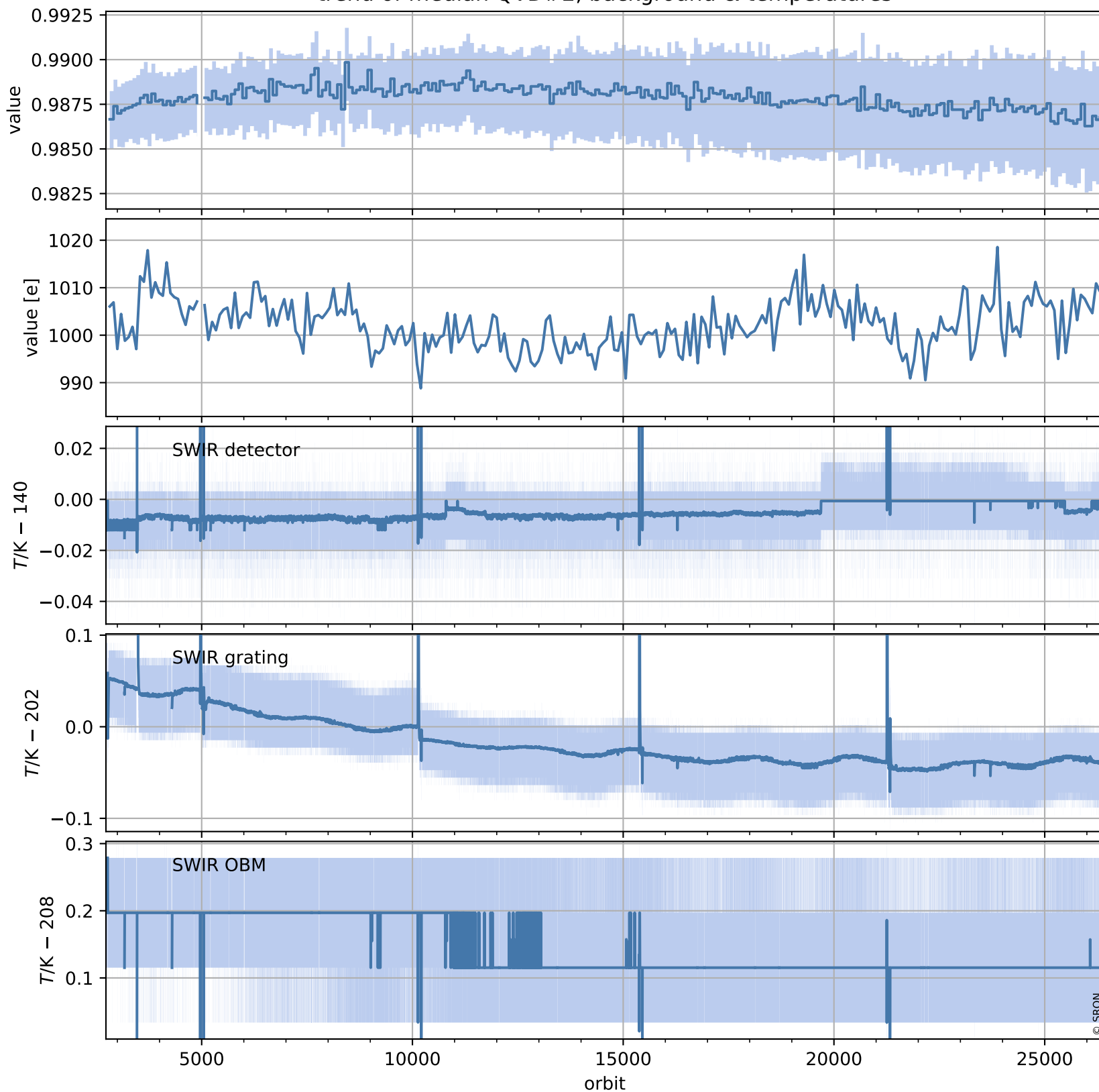

Tropomi SWIR stability (trends)

orbits : [2804, 26384]
coverage : 2018-04-29 / 2022-11-16
created : 2023-08-24T09:14:08

trend of median WLS, background & temperatures

