

Tropomi SWIR stability (trends)

orbits : [2732, 26627]
coverage : 2018-04-23 / 2022-12-03
created : 2023-08-24T09:14:27

trend of median DLED, background & temperatures

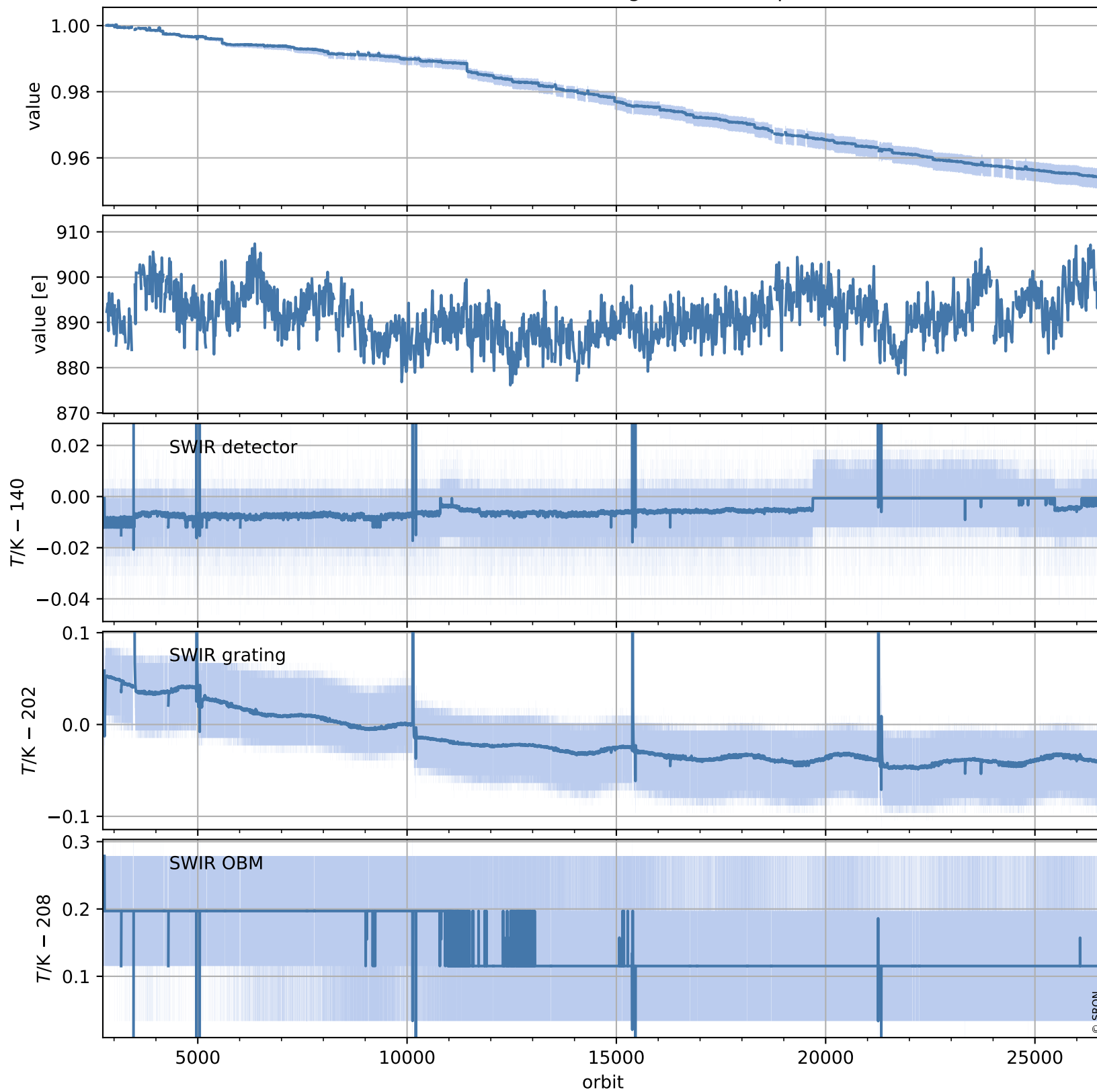

Tropomi SWIR stability (trends)

orbits : [2728, 26638]
coverage : 2018-04-23 / 2022-12-04
created : 2023-08-24T09:14:28

trend of median normalized QVD#1, wavelength shift & temperatures

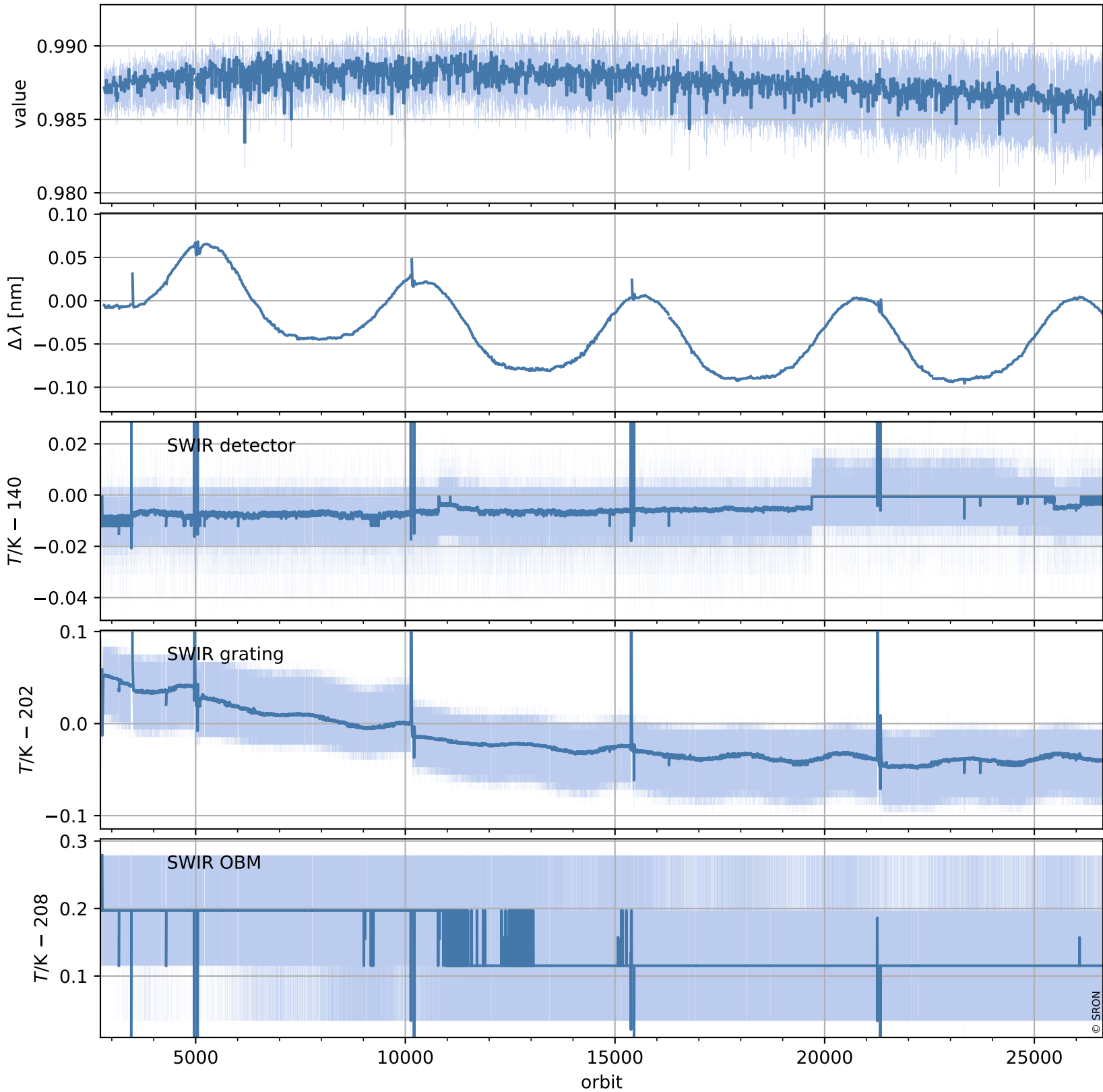

Tropomi SWIR stability (trends)

orbits : [2728, 26638]
coverage : 2018-04-23 / 2022-12-04
created : 2023-08-24T09:14:29

trend of median QVD#1, background & temperatures

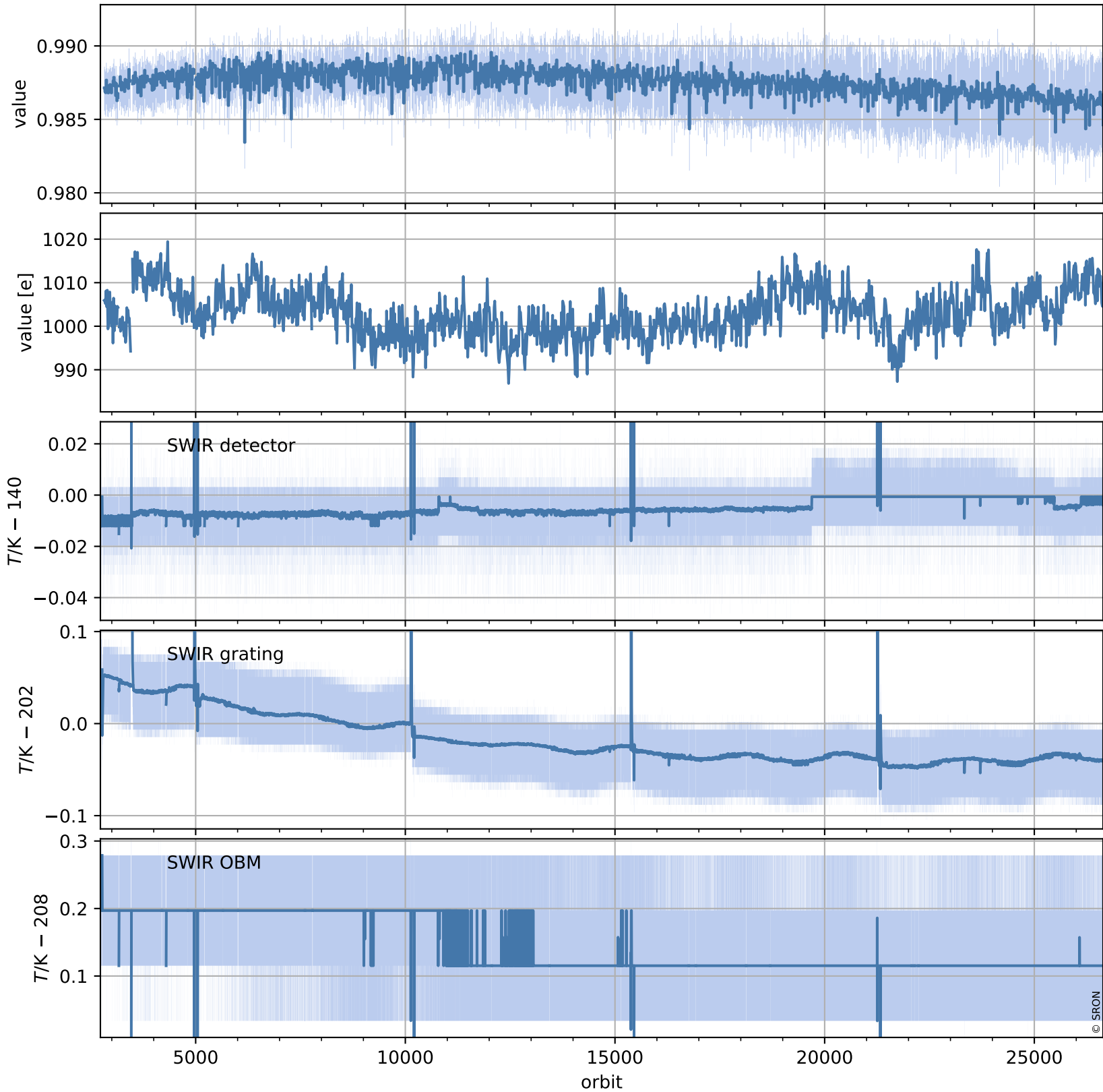

Tropomi SWIR stability (trends)

orbits : [2729, 26579]
coverage : 2018-04-29 / 2022-11-29
created : 2023-08-24T09:14:30

trend of median normalized QVD#2, wavelength shift & temperatures

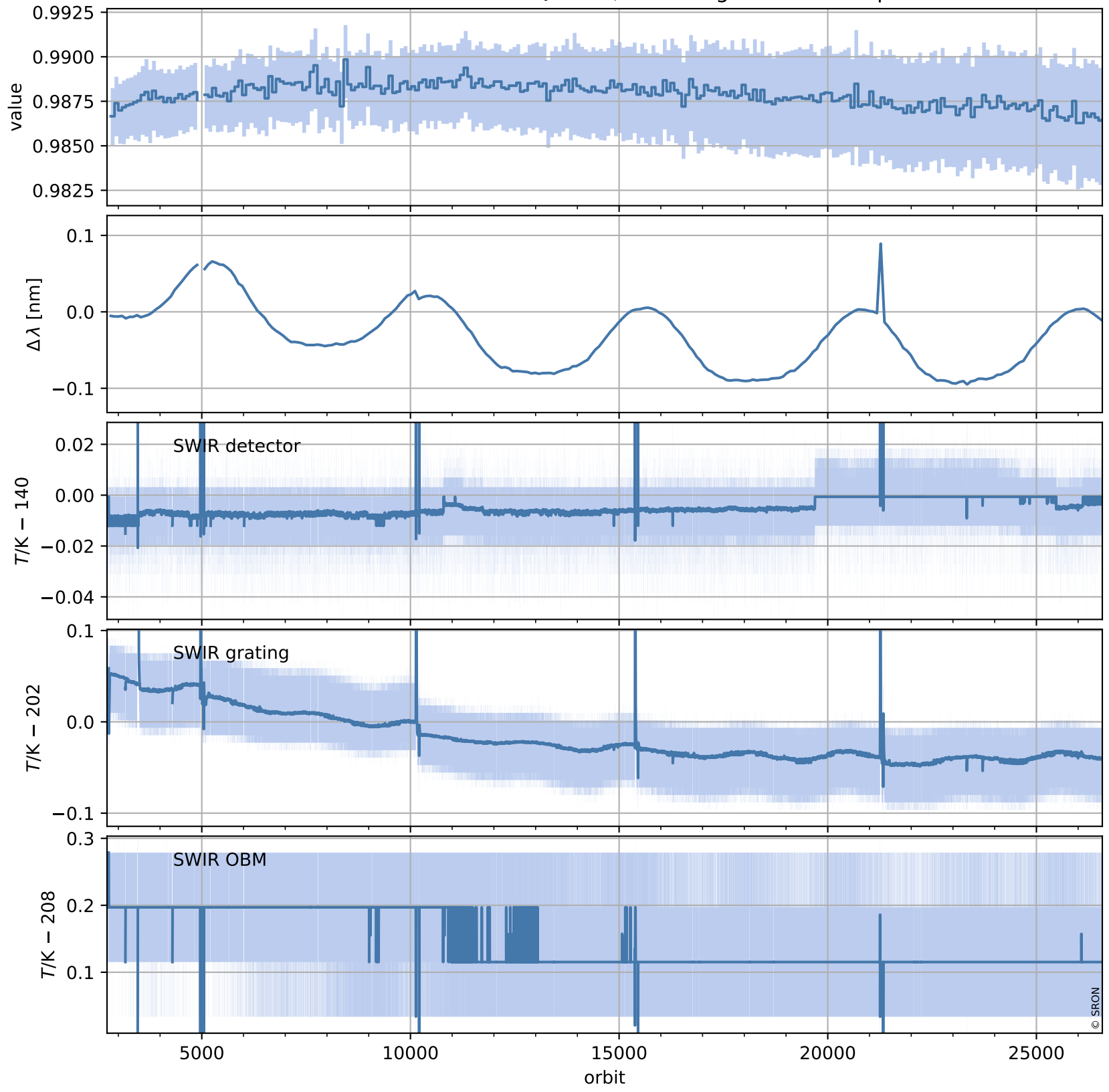

Tropomi SWIR stability (trends)

orbits : [2729, 26579]
coverage : 2018-04-29 / 2022-11-29
created : 2023-08-24T09:14:30

trend of median QVD#2, background & temperatures

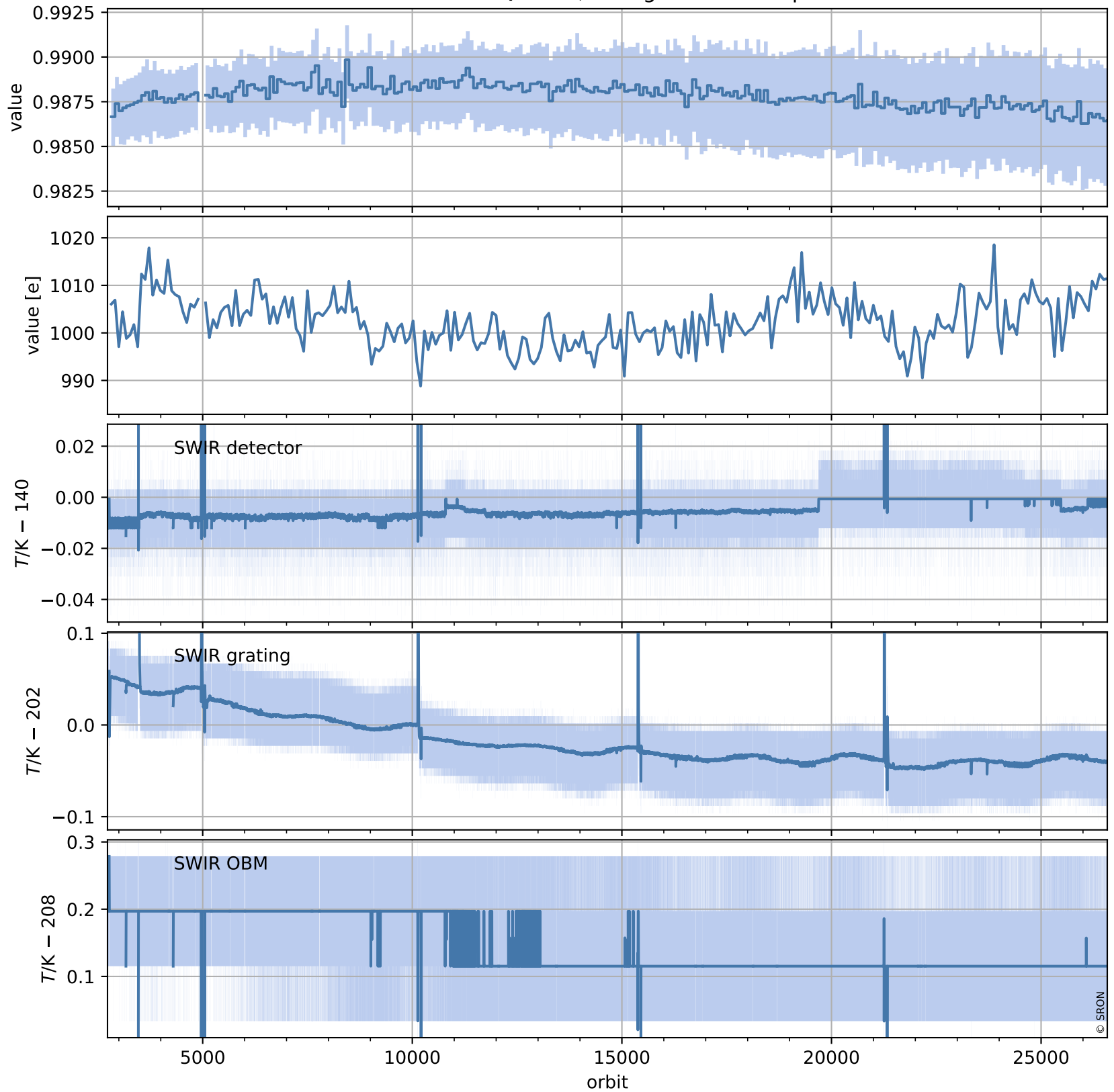

Tropomi SWIR stability (trends)

orbits : [2804, 26564]
coverage : 2018-04-29 / 2022-11-28
created : 2023-08-24T09:14:31

trend of median WLS, background & temperatures

