

Tropomi SWIR stability (trends)

orbits : [2732, 26717]
coverage : 2018-04-23 / 2022-12-09
created : 2023-08-24T09:14:39

trend of median DLED, background & temperatures

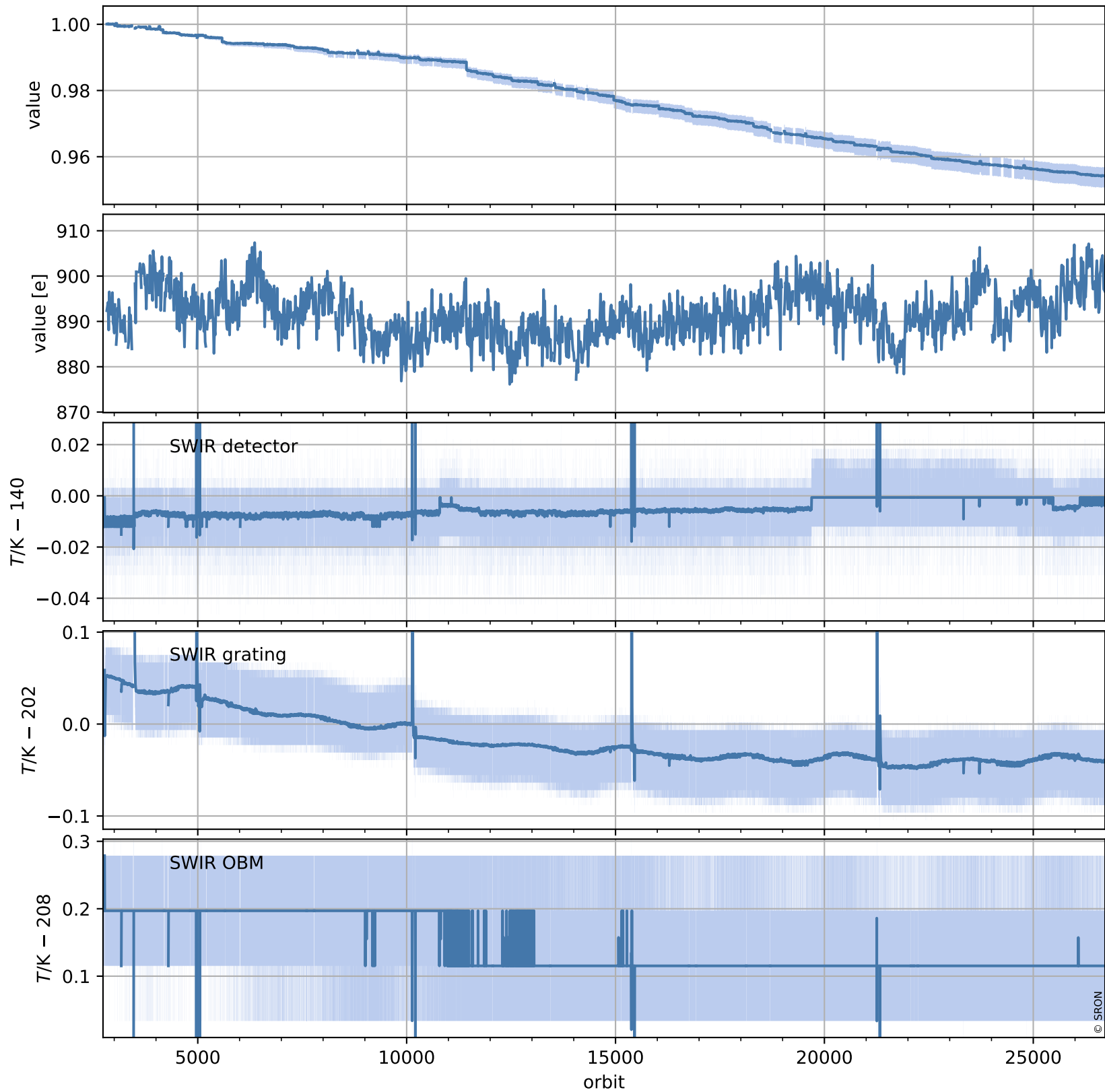

Tropomi SWIR stability (trends)

orbits : [2728, 26728]
coverage : 2018-04-23 / 2022-12-10
created : 2023-08-24T09:14:39

trend of median normalized QVD#1, wavelength shift & temperatures

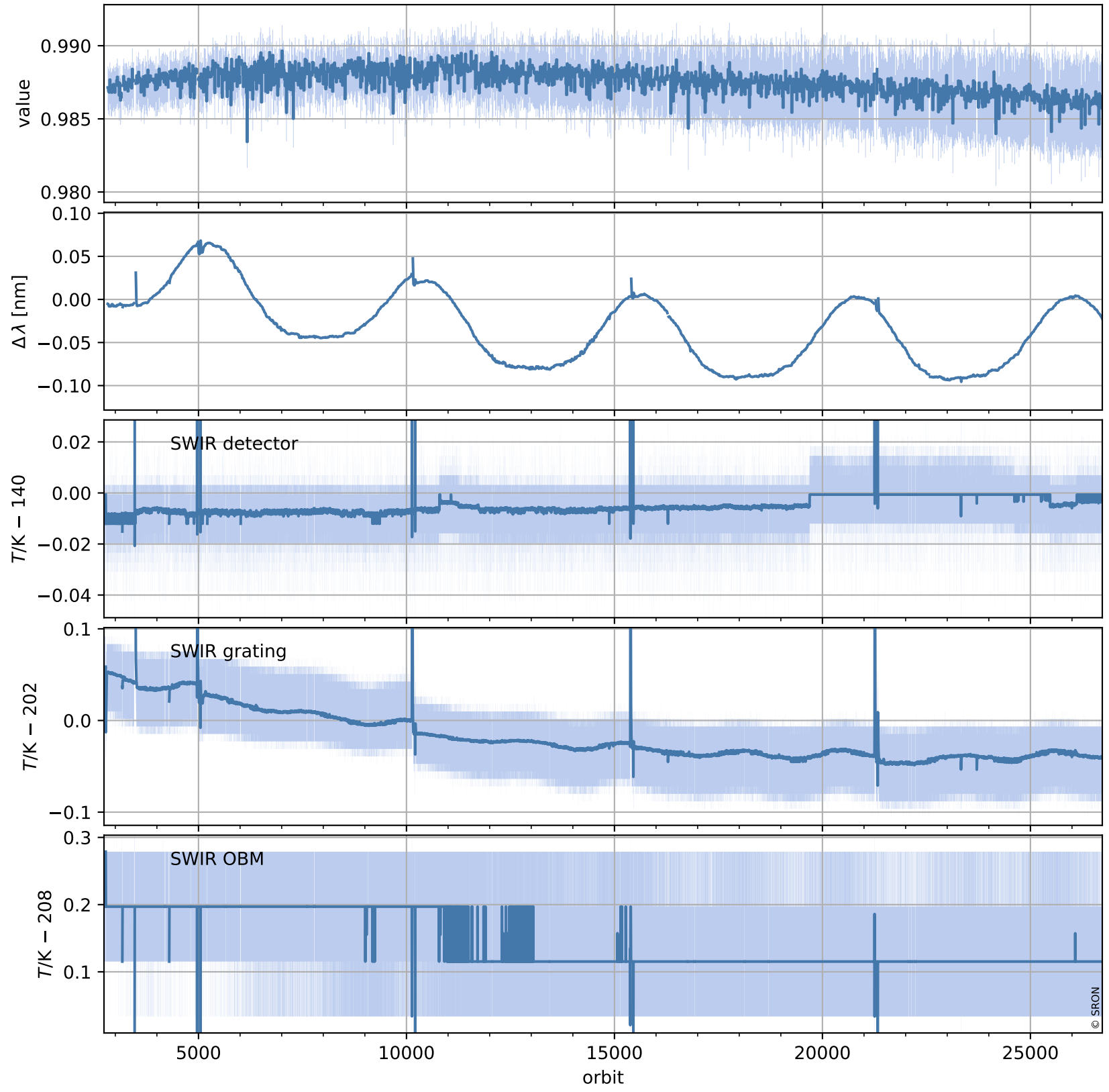

Tropomi SWIR stability (trends)

orbits : [2728, 26728]
coverage : 2018-04-23 / 2022-12-10
created : 2023-08-24T09:14:40

trend of median QVD#1, background & temperatures

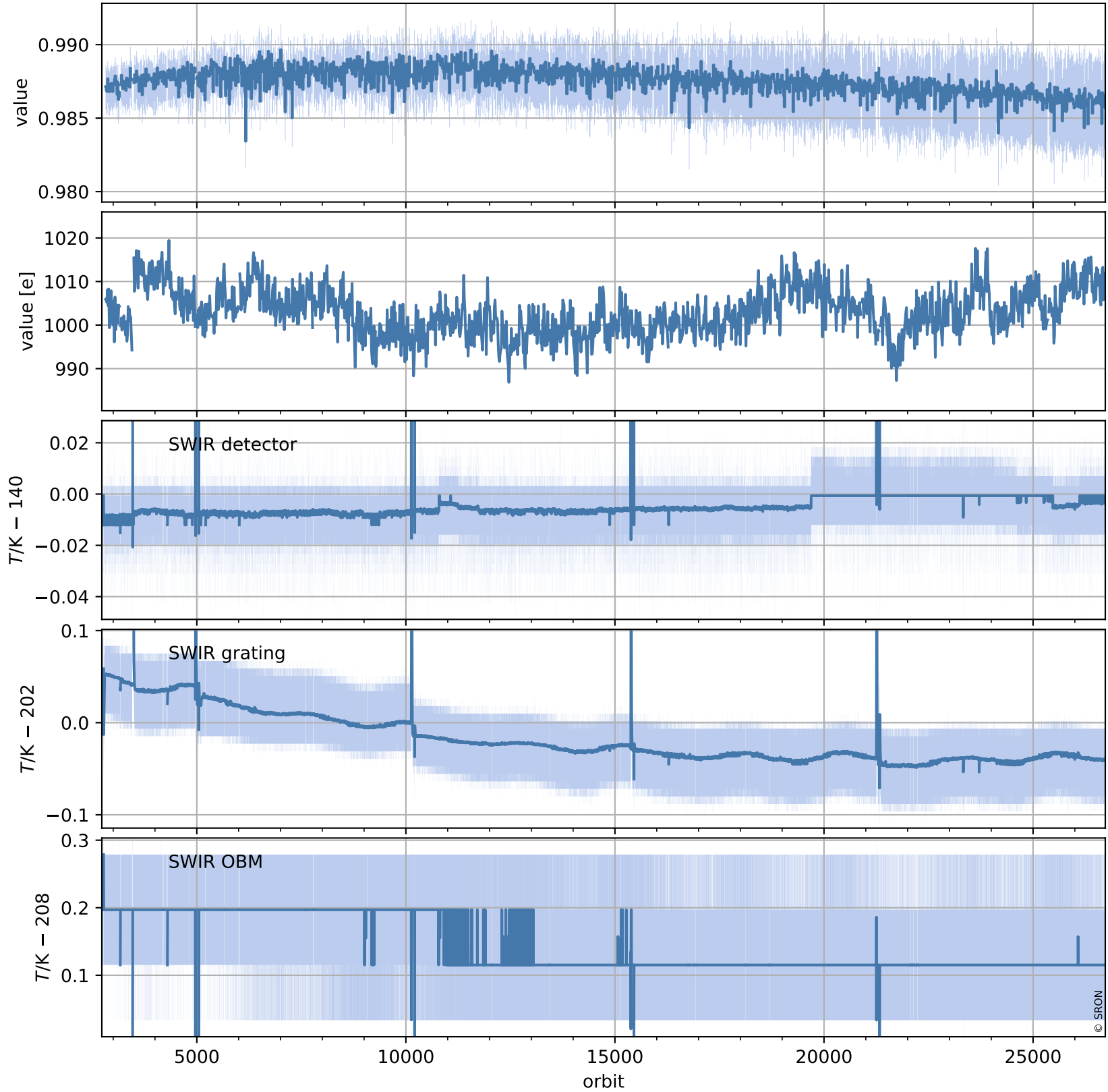

Tropomi SWIR stability (trends)

orbits : [2729, 26669]
coverage : 2018-04-29 / 2022-12-06
created : 2023-08-24T09:14:41

trend of median normalized QVD#2, wavelength shift & temperatures

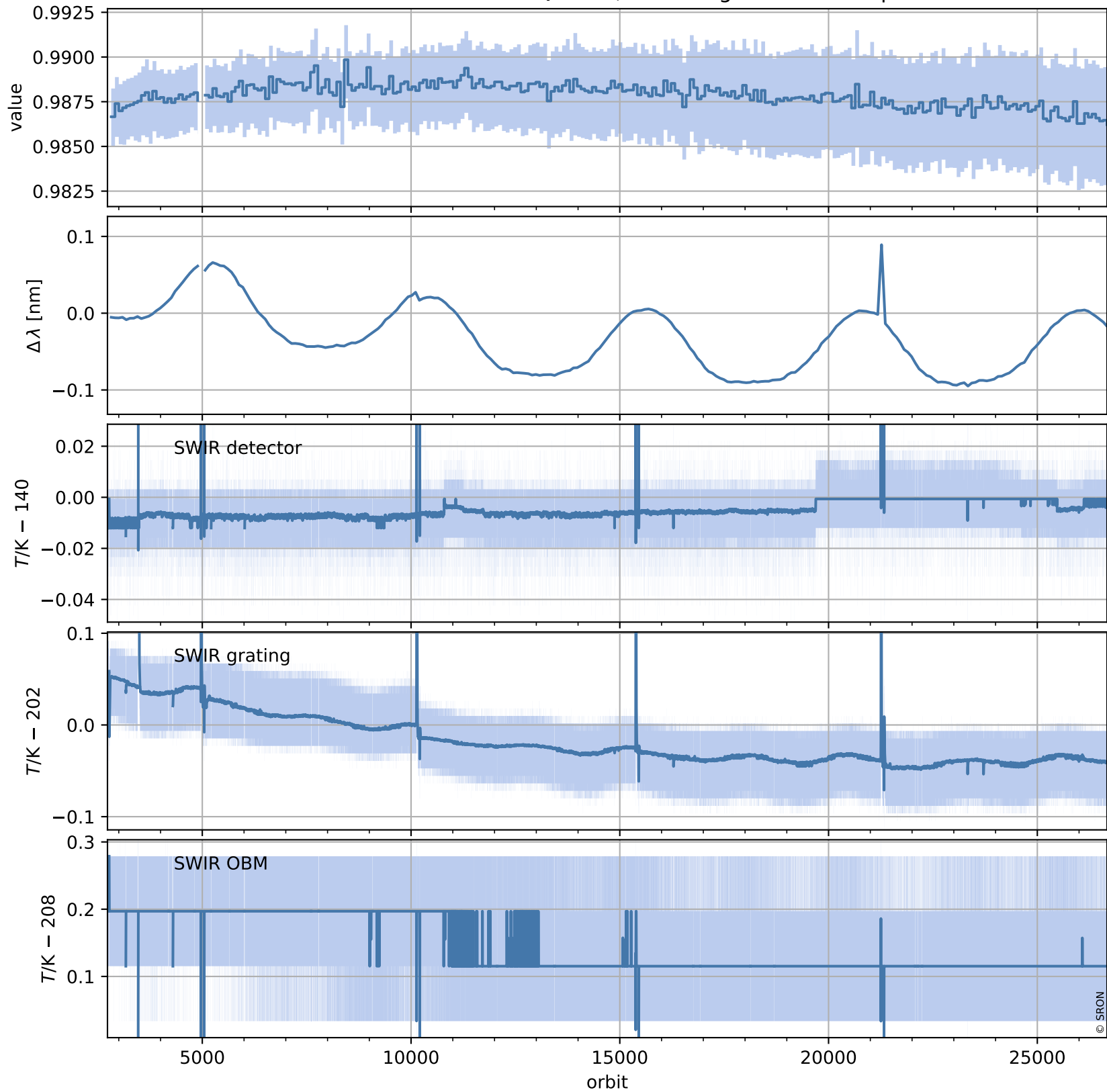

Tropomi SWIR stability (trends)

orbits : [2729, 26669]
coverage : 2018-04-29 / 2022-12-06
created : 2023-08-24T09:14:42

trend of median QVD#2, background & temperatures

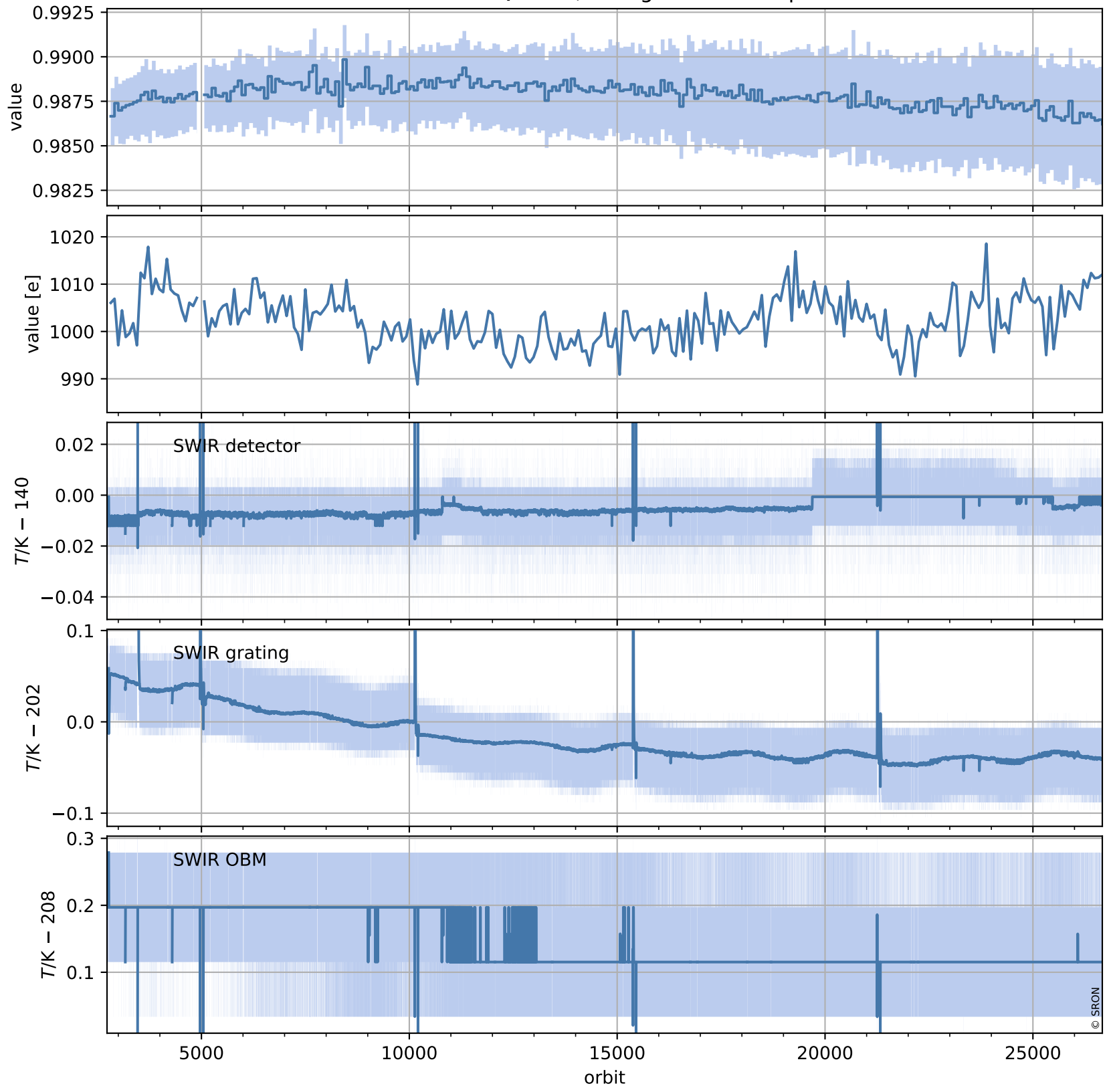

Tropomi SWIR stability (trends)

orbits : [2804, 26654]
coverage : 2018-04-29 / 2022-12-05
created : 2023-08-24T09:14:43

trend of median WLS, background & temperatures

