

# Tropomi SWIR stability (trends)

orbits : [2732, 26807]  
coverage : 2018-04-23 / 2022-12-15  
created : 2023-08-24T09:14:50

## trend of median DLED, background & temperatures

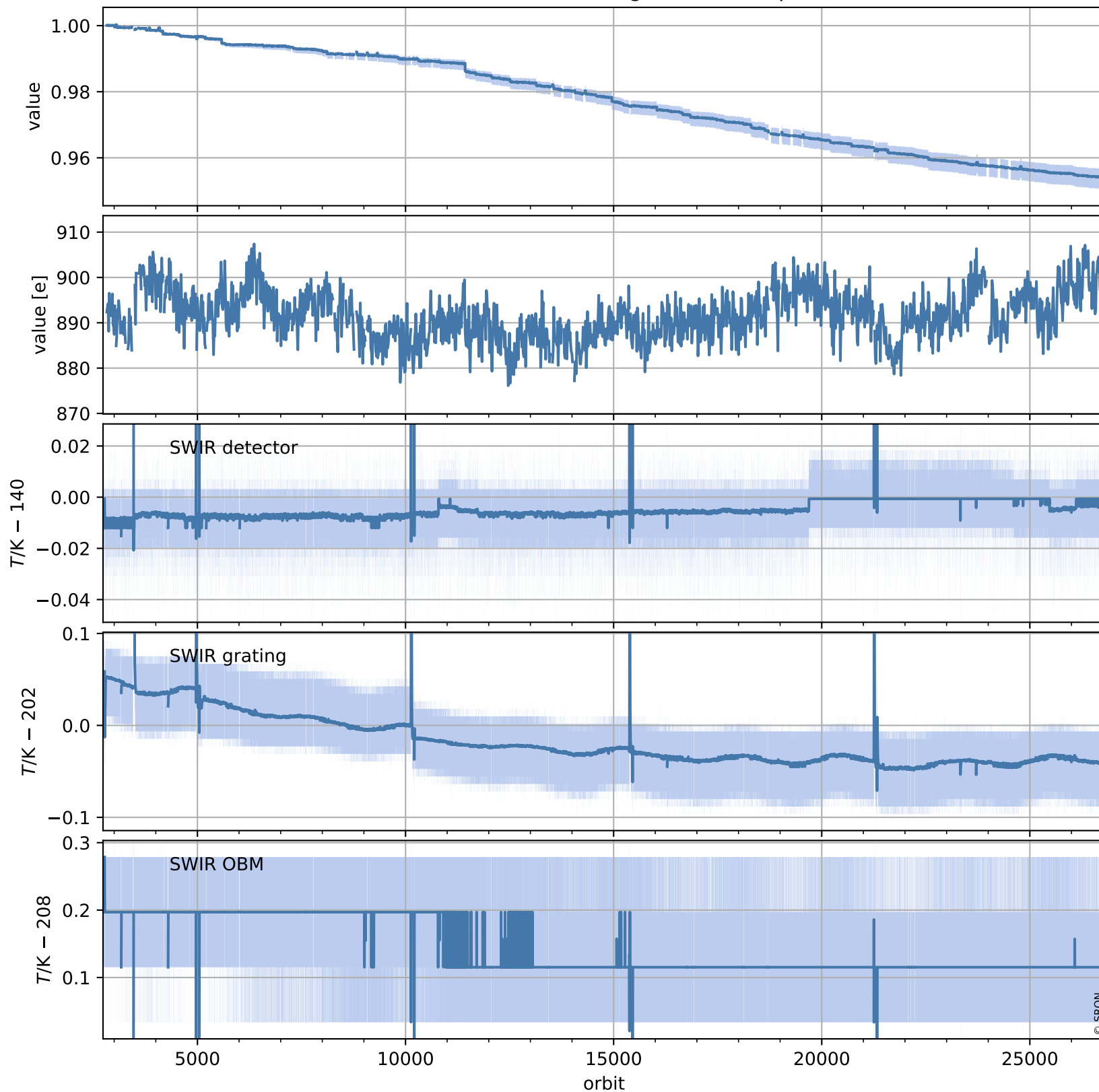

# Tropomi SWIR stability (trends)

orbits : [2728, 26818]  
coverage : 2018-04-23 / 2022-12-16  
created : 2023-08-24T09:14:51

## trend of median normalized QVD#1, wavelength shift & temperatures

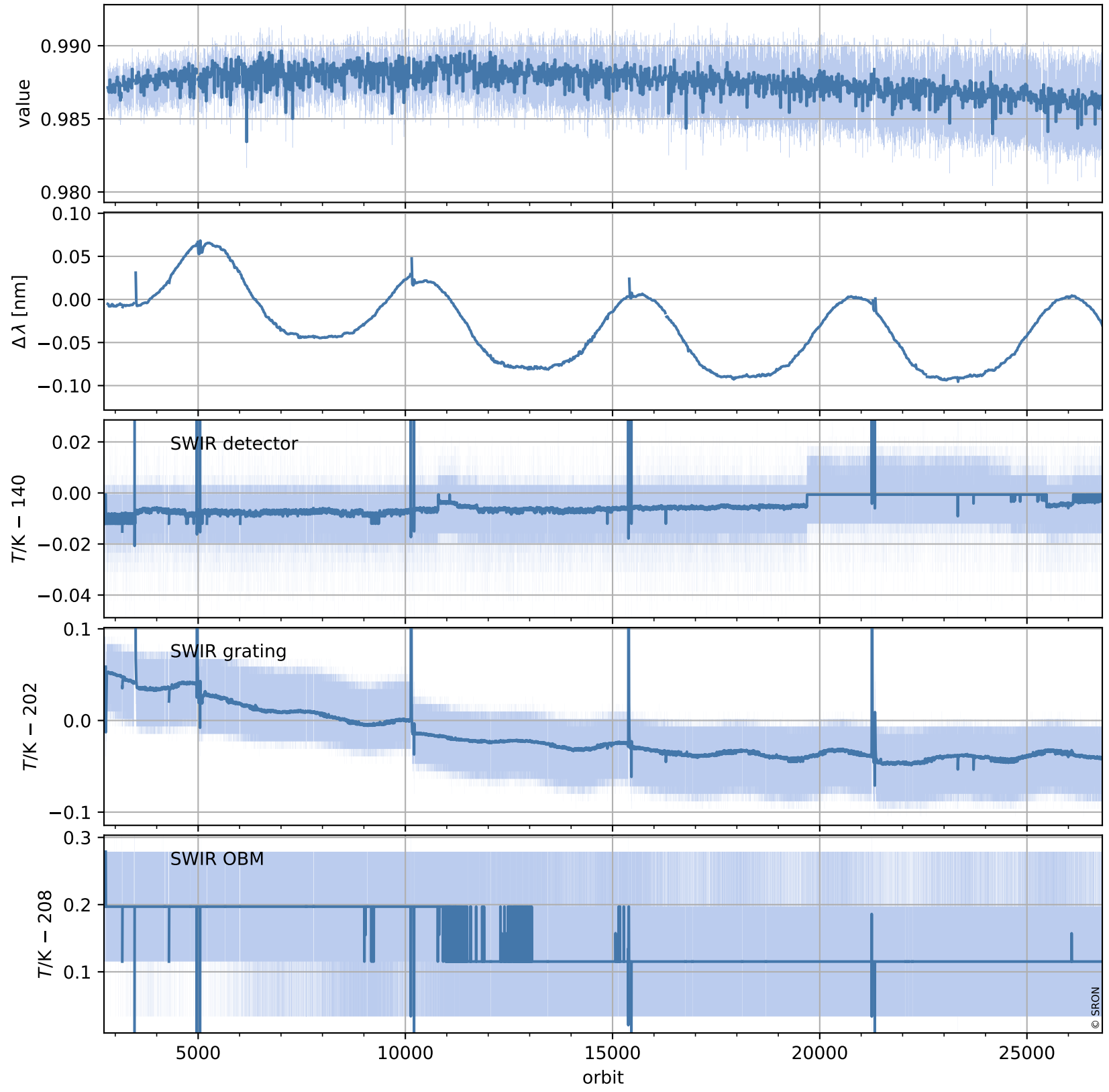

# Tropomi SWIR stability (trends)

orbits : [2728, 26818]  
coverage : 2018-04-23 / 2022-12-16  
created : 2023-08-24T09:14:52

## trend of median QVD#1, background & temperatures

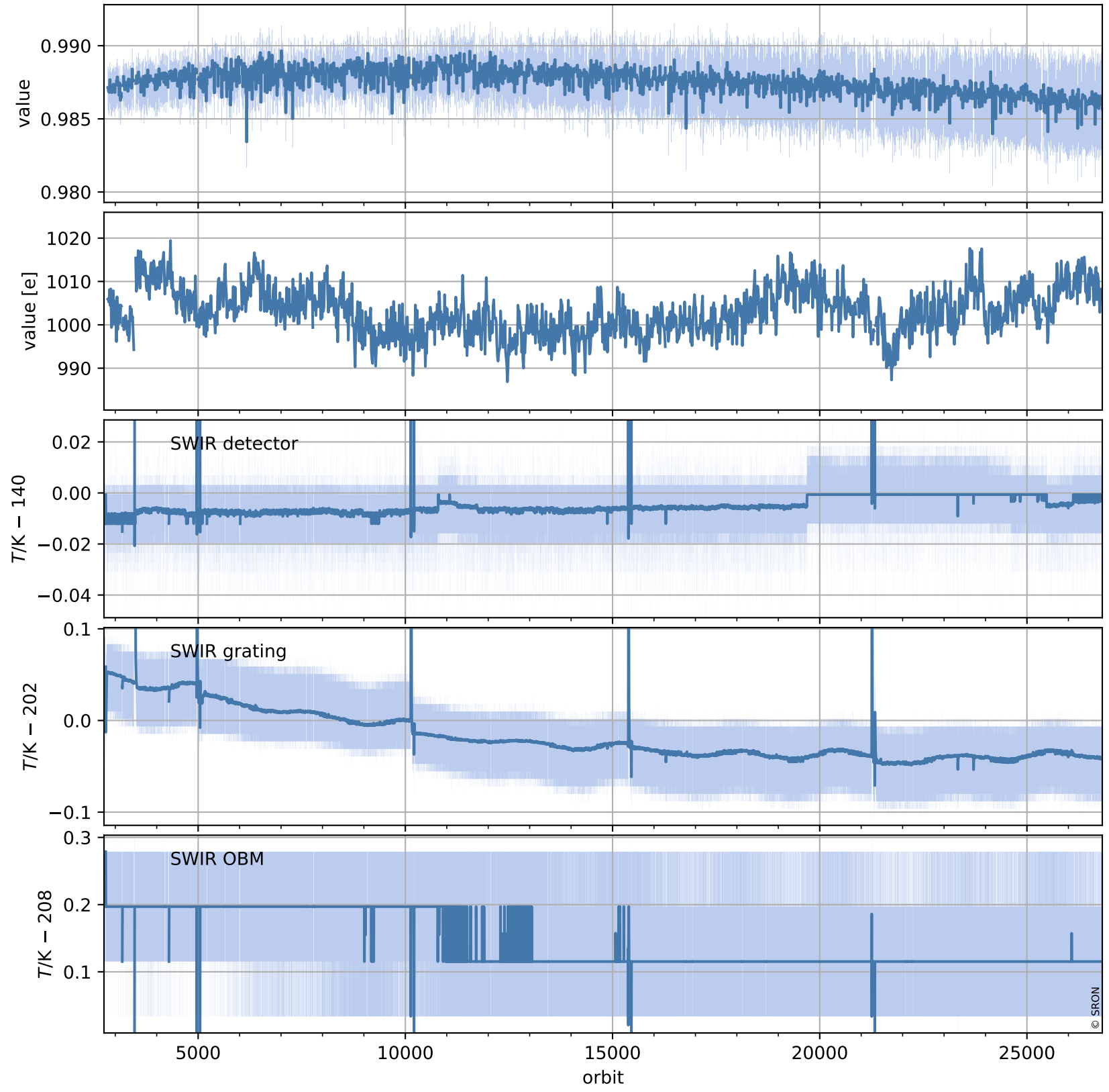

# Tropomi SWIR stability (trends)

orbits : [2729, 26759]  
coverage : 2018-04-29 / 2022-12-12  
created : 2023-08-24T09:14:53

## trend of median normalized QVD#2, wavelength shift & temperatures

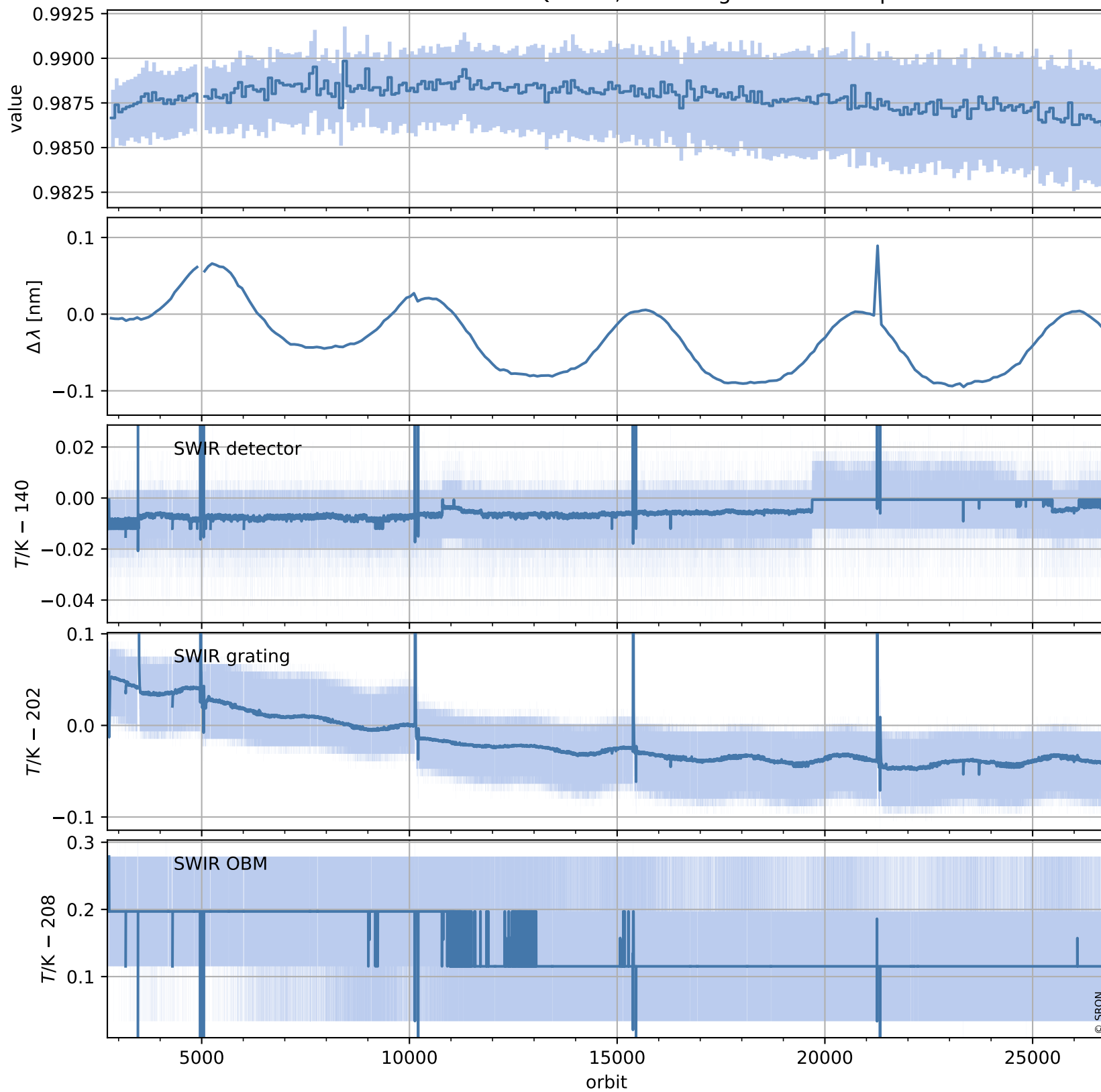

# Tropomi SWIR stability (trends)

orbits : [2729, 26759]  
coverage : 2018-04-29 / 2022-12-12  
created : 2023-08-24T09:14:53

## trend of median QVD#2, background & temperatures

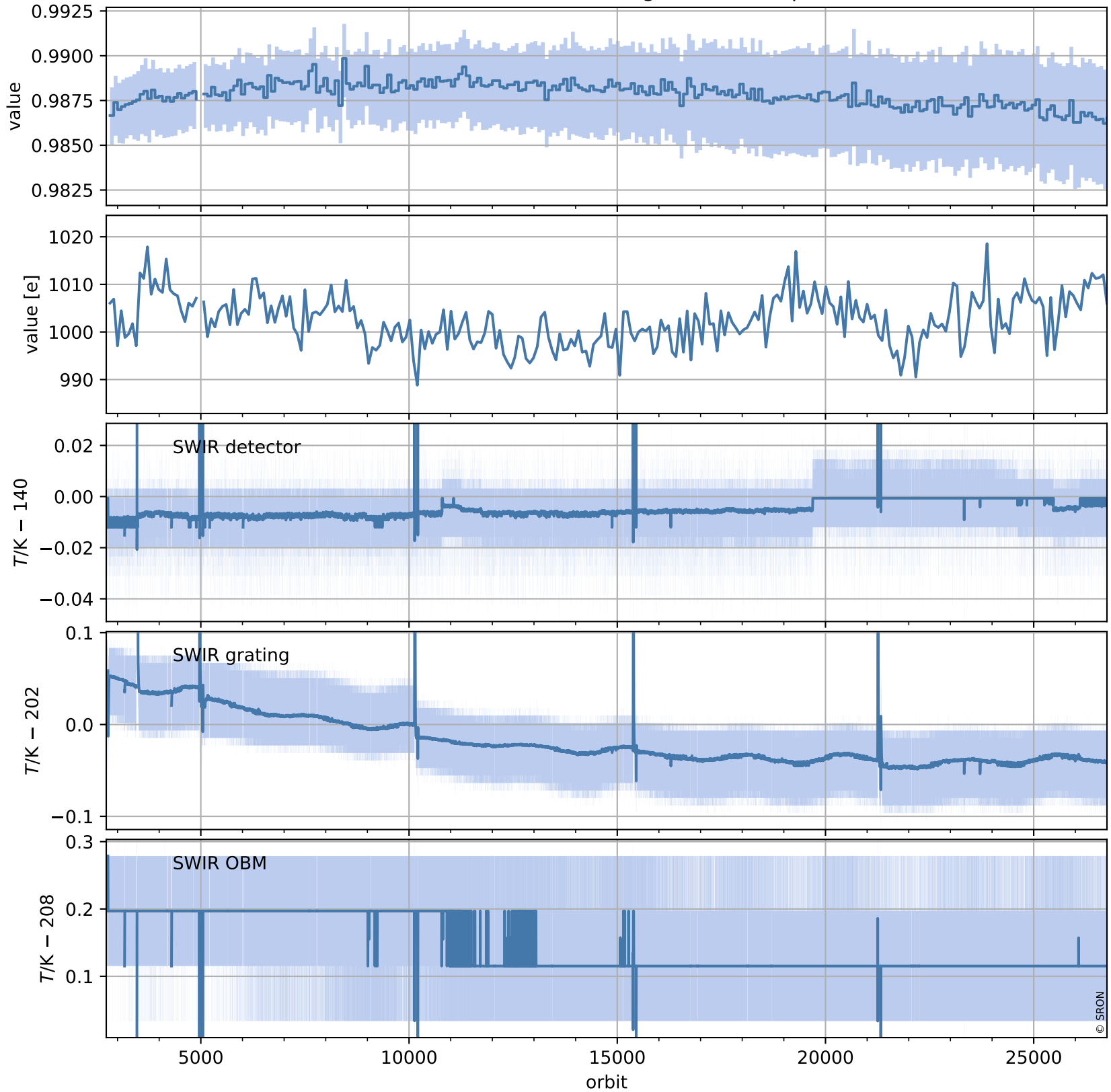

# Tropomi SWIR stability (trends)

orbits : [2804, 26744]  
coverage : 2018-04-29 / 2022-12-11  
created : 2023-08-24T09:14:54

## trend of median WLS, background & temperatures

