

# Tropomi SWIR stability (trends)

orbits : [2732, 26897]  
coverage : 2018-04-23 / 2022-12-22  
created : 2023-08-24T09:15:02

## trend of median DLED, background & temperatures

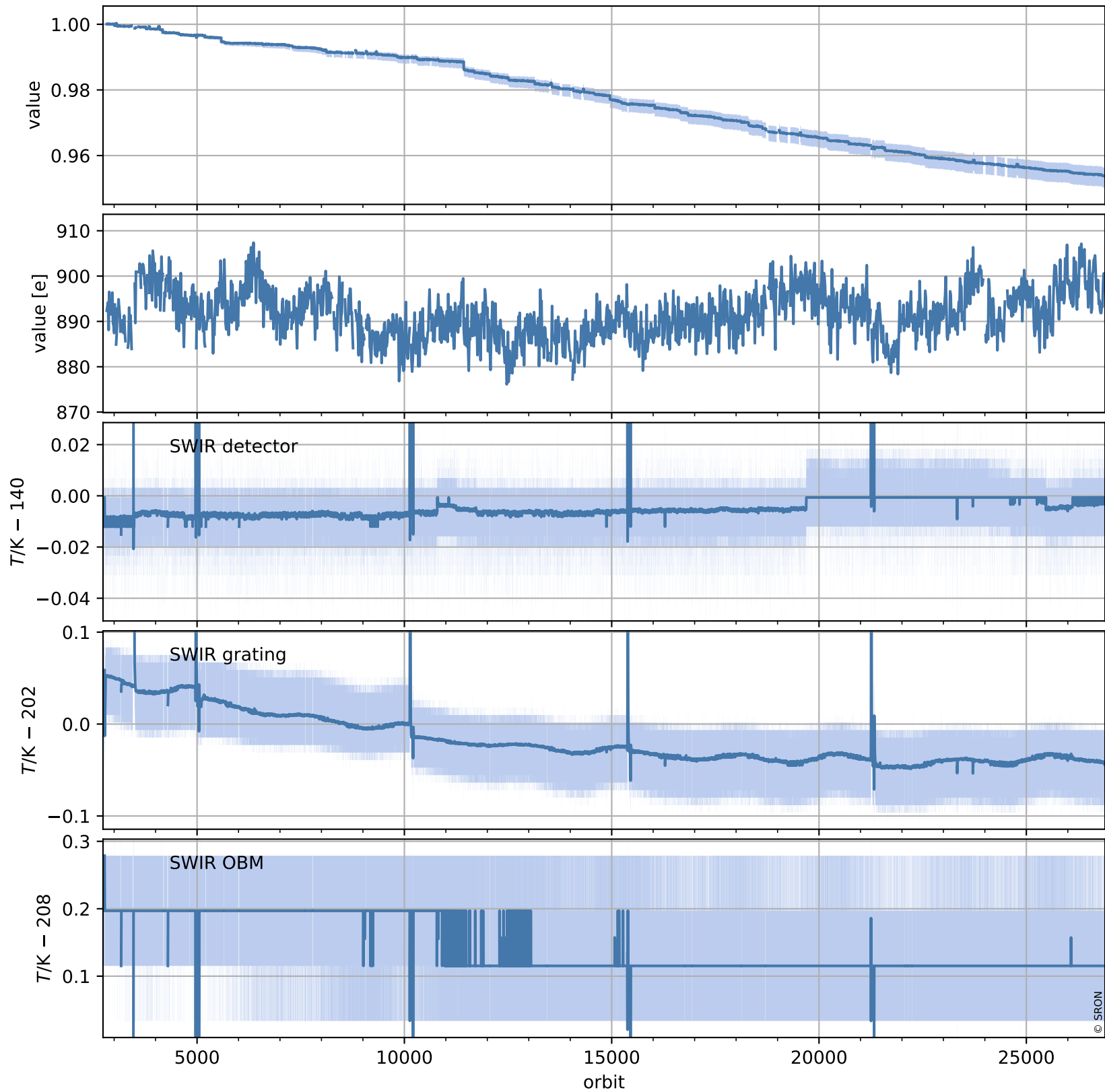

# Tropomi SWIR stability (trends)

orbits : [2728, 26908]  
coverage : 2018-04-23 / 2022-12-23  
created : 2023-08-24T09:15:02

## trend of median normalized QVD#1, wavelength shift & temperatures

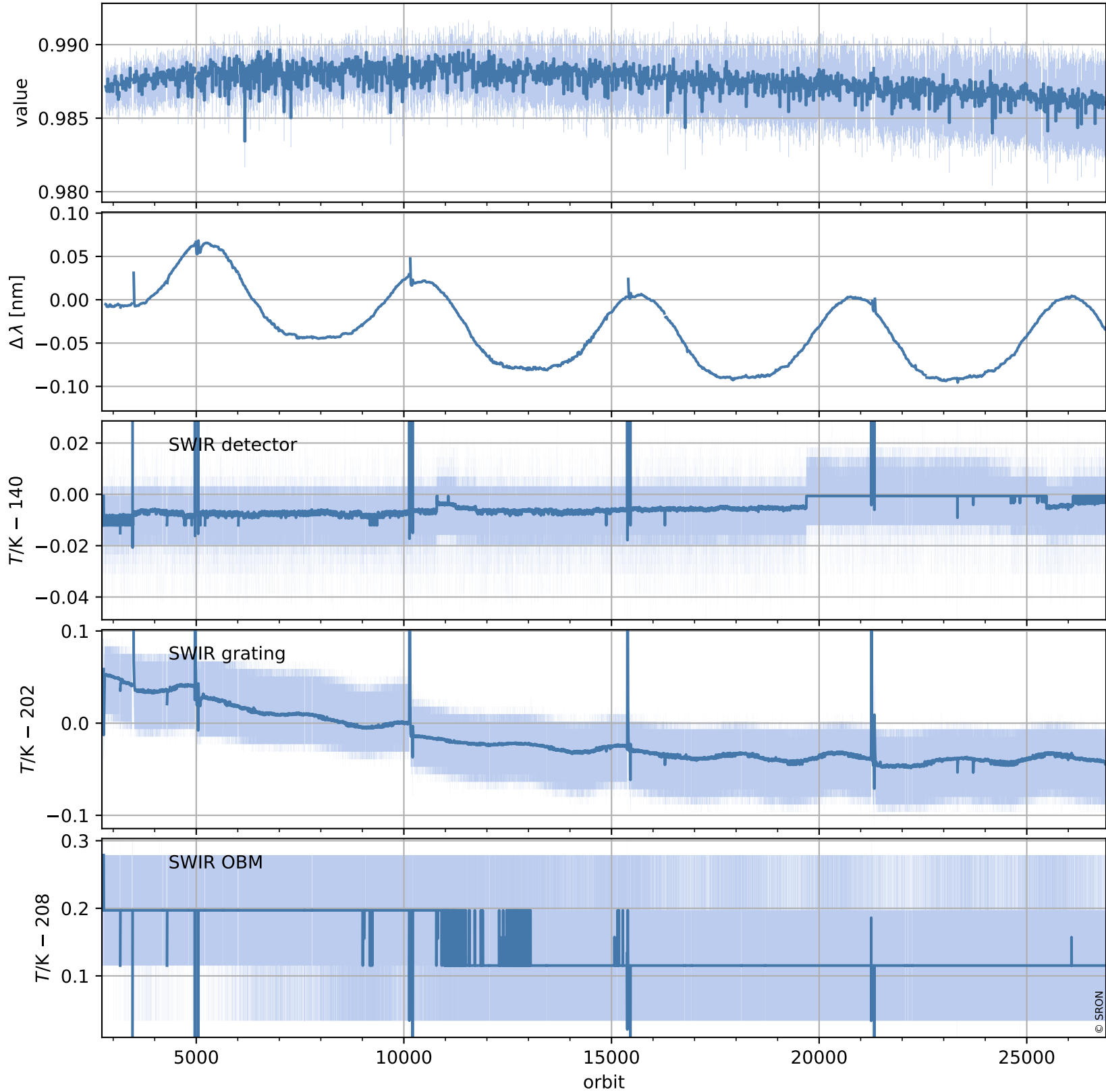

# Tropomi SWIR stability (trends)

orbits : [2728, 26908]  
coverage : 2018-04-23 / 2022-12-23  
created : 2023-08-24T09:15:03

## trend of median QVD#1, background & temperatures

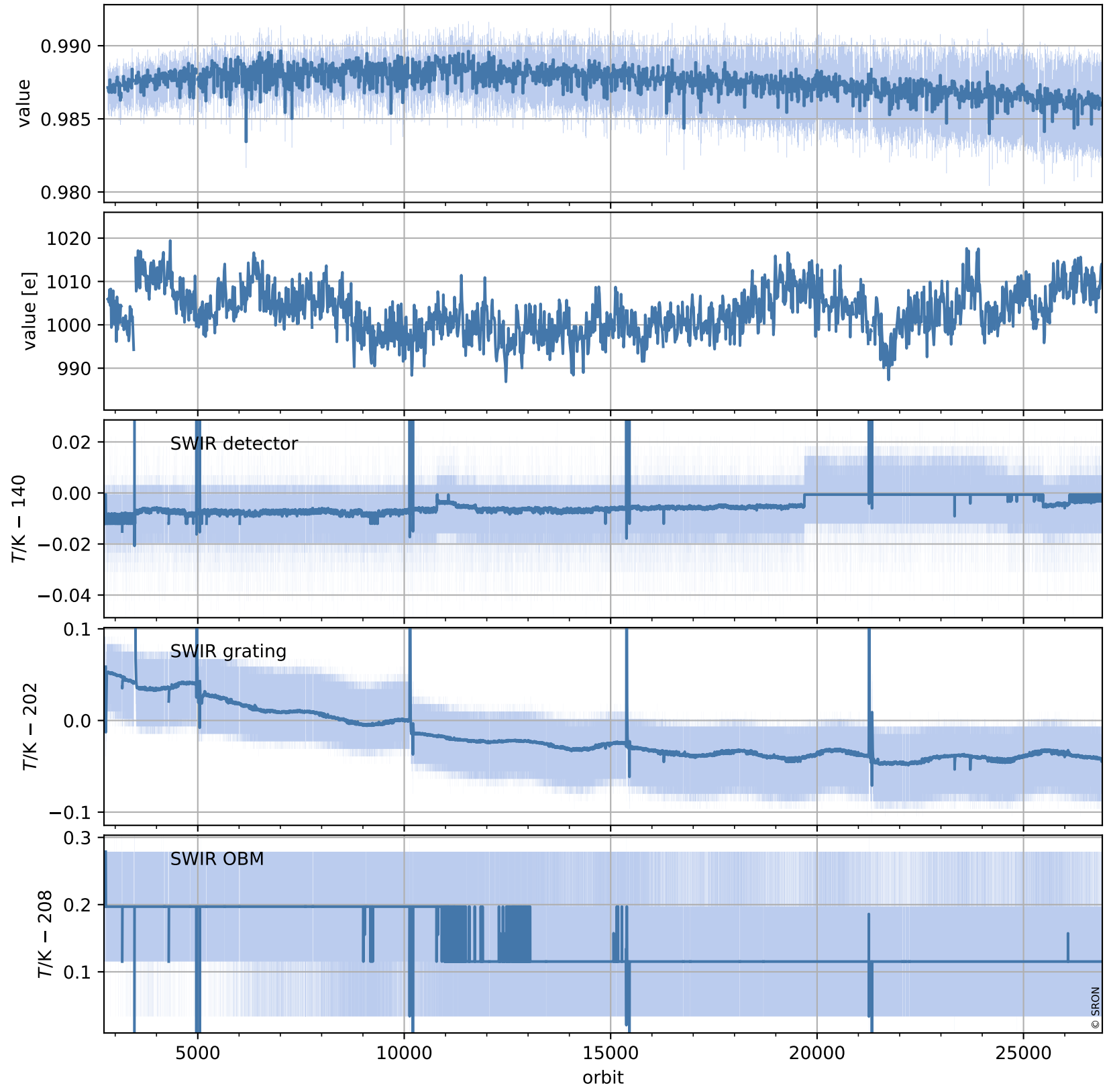

# Tropomi SWIR stability (trends)

orbits : [2729, 26849]  
coverage : 2018-04-29 / 2022-12-18  
created : 2023-08-24T09:15:04

## trend of median normalized QVD#2, wavelength shift & temperatures

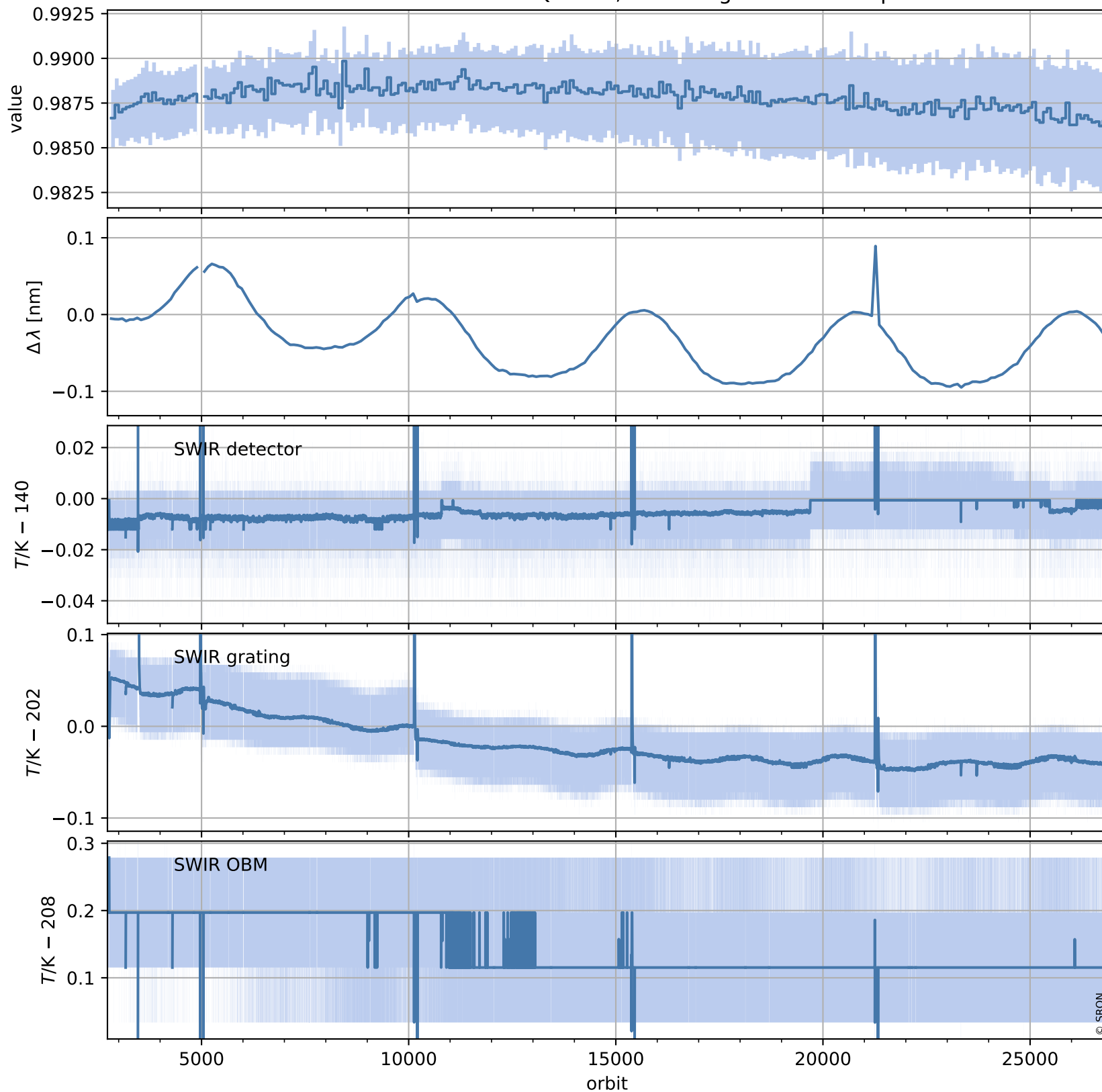

# Tropomi SWIR stability (trends)

orbits : [2729, 26849]  
coverage : 2018-04-29 / 2022-12-18  
created : 2023-08-24T09:15:05

## trend of median QVD#2, background & temperatures

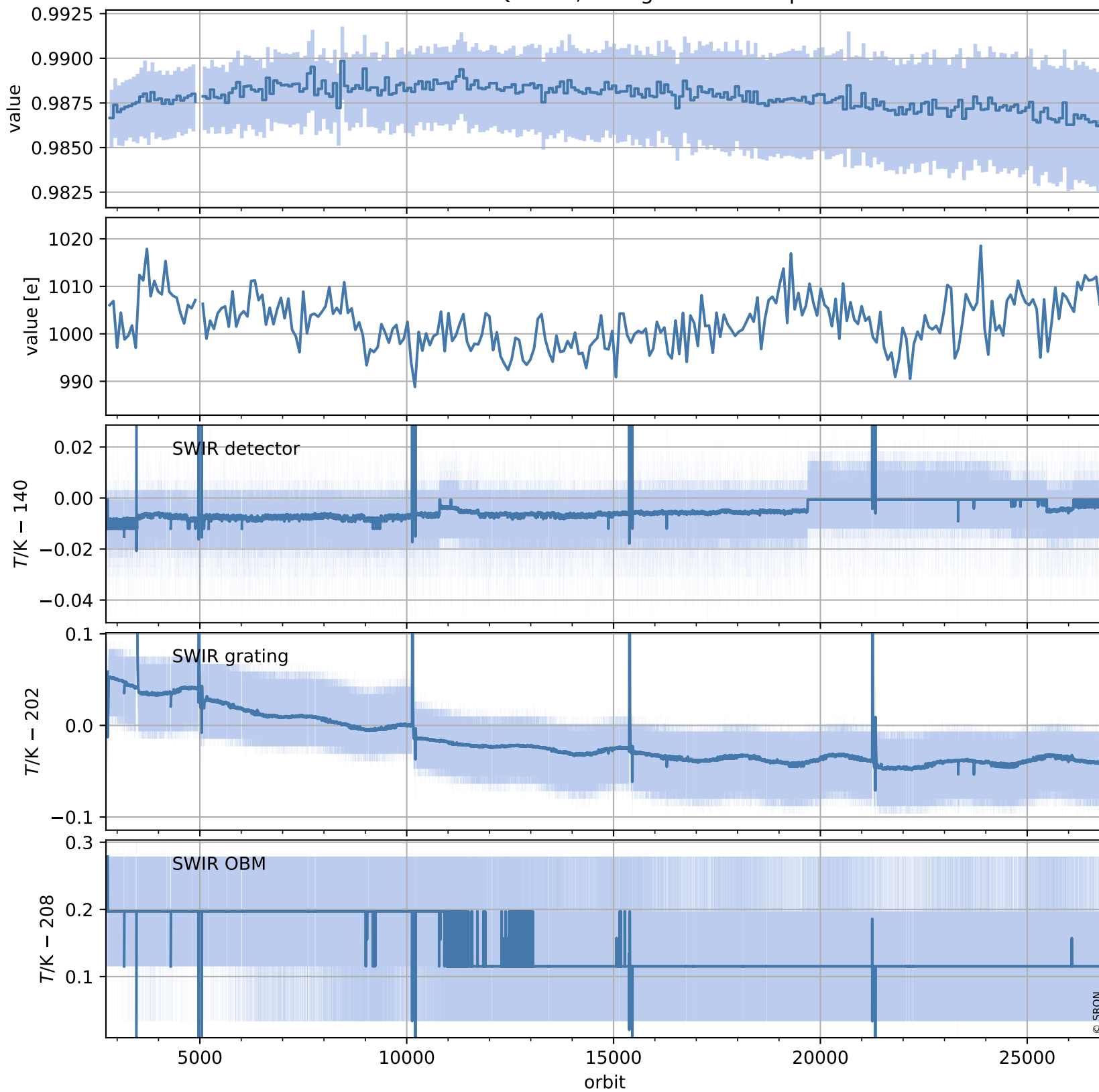

# Tropomi SWIR stability (trends)

orbits : [2804, 26834]  
coverage : 2018-04-29 / 2022-12-17  
created : 2023-08-24T09:15:06

## trend of median WLS, background & temperatures

