

Tropomi SWIR stability (trends)

orbits : [2732, 27887]
coverage : 2018-04-23 / 2023-03-02
created : 2023-08-24T09:17:09

trend of median DLED, background & temperatures

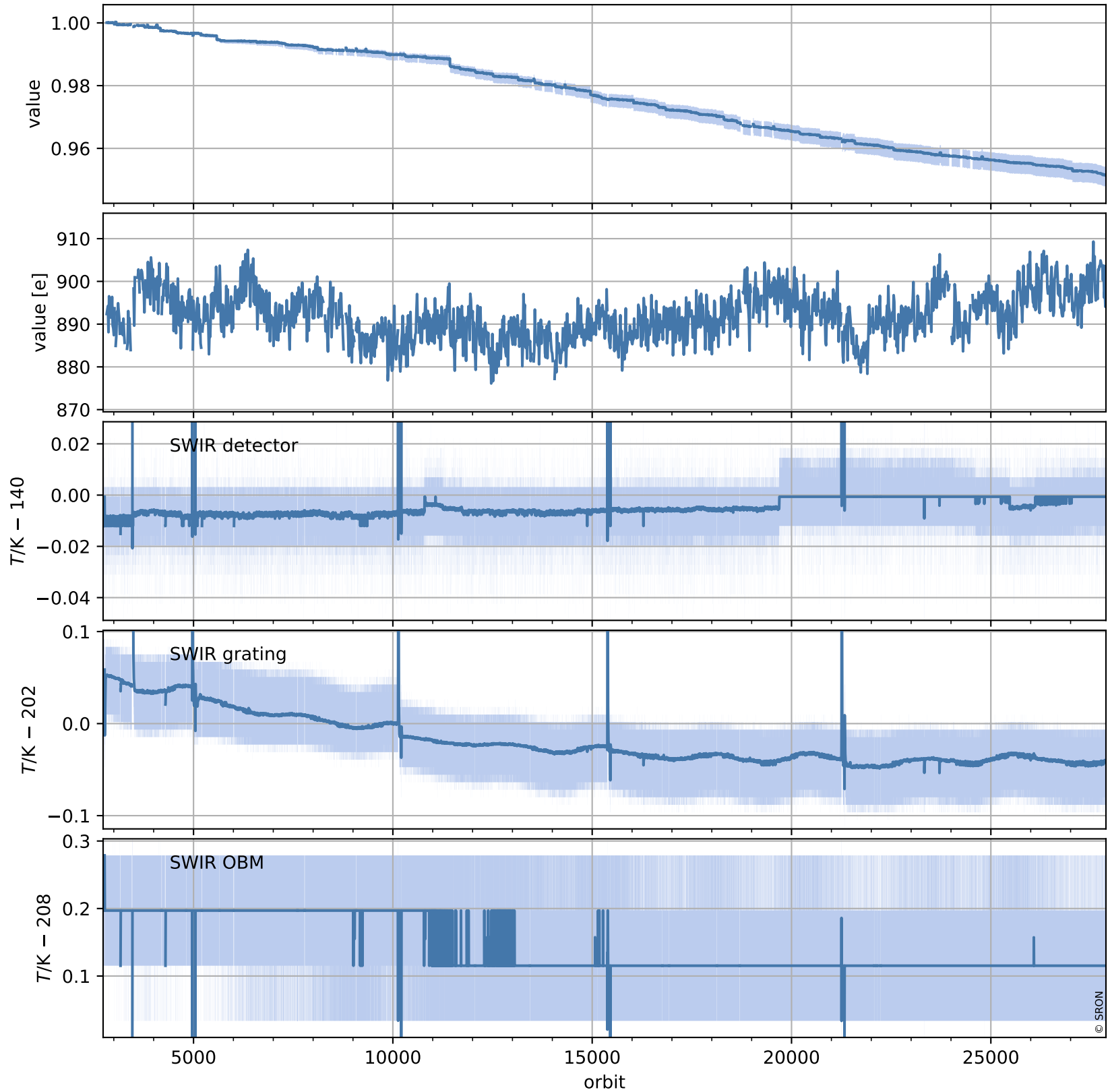

Tropomi SWIR stability (trends)

orbits : [2728, 27898]
coverage : 2018-04-23 / 2023-03-02
created : 2023-08-24T09:17:10

trend of median normalized QVD#1, wavelength shift & temperatures

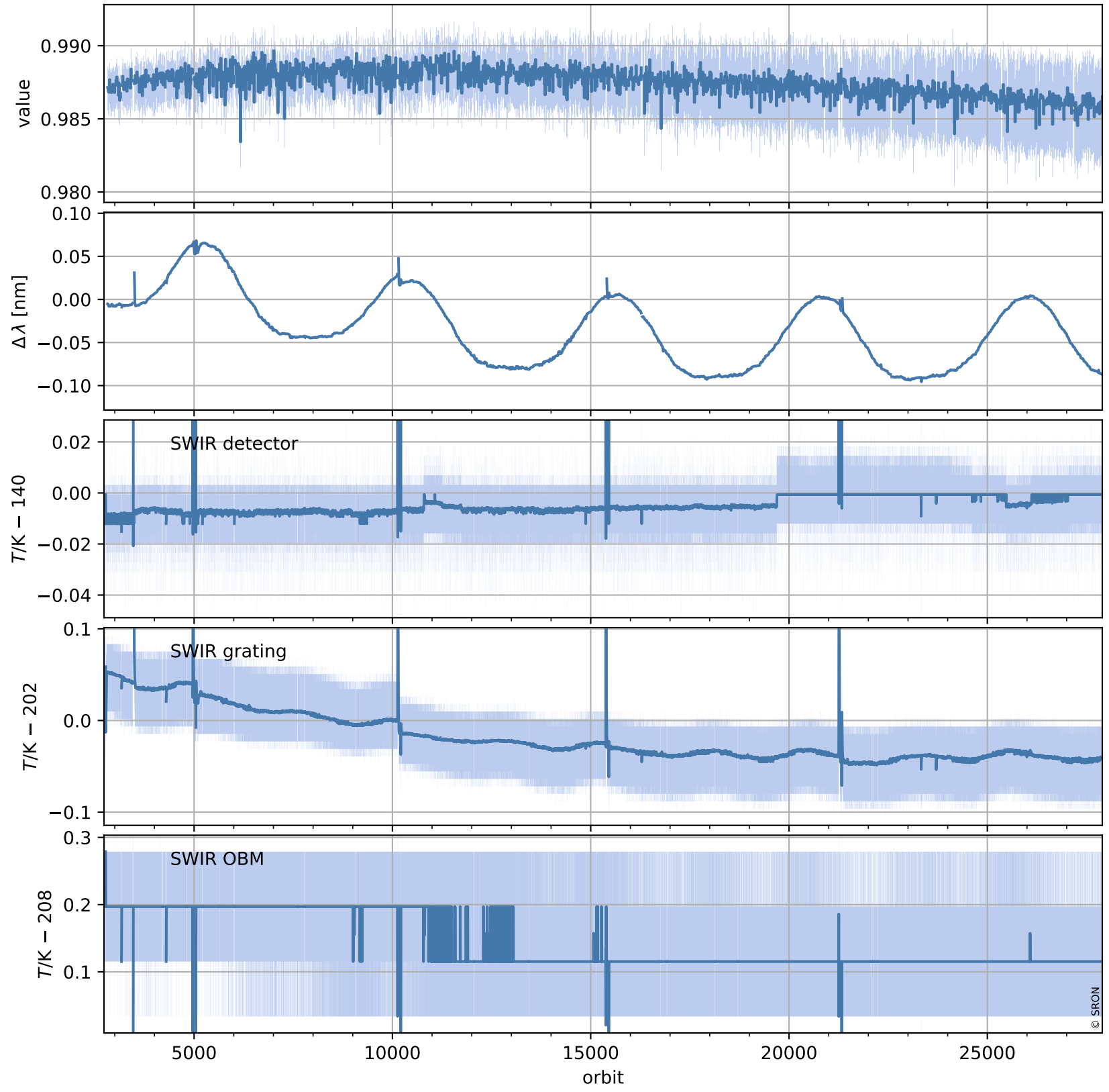

Tropomi SWIR stability (trends)

orbits : [2728, 27898]
coverage : 2018-04-23 / 2023-03-02
created : 2023-08-24T09:17:11

trend of median QVD#1, background & temperatures

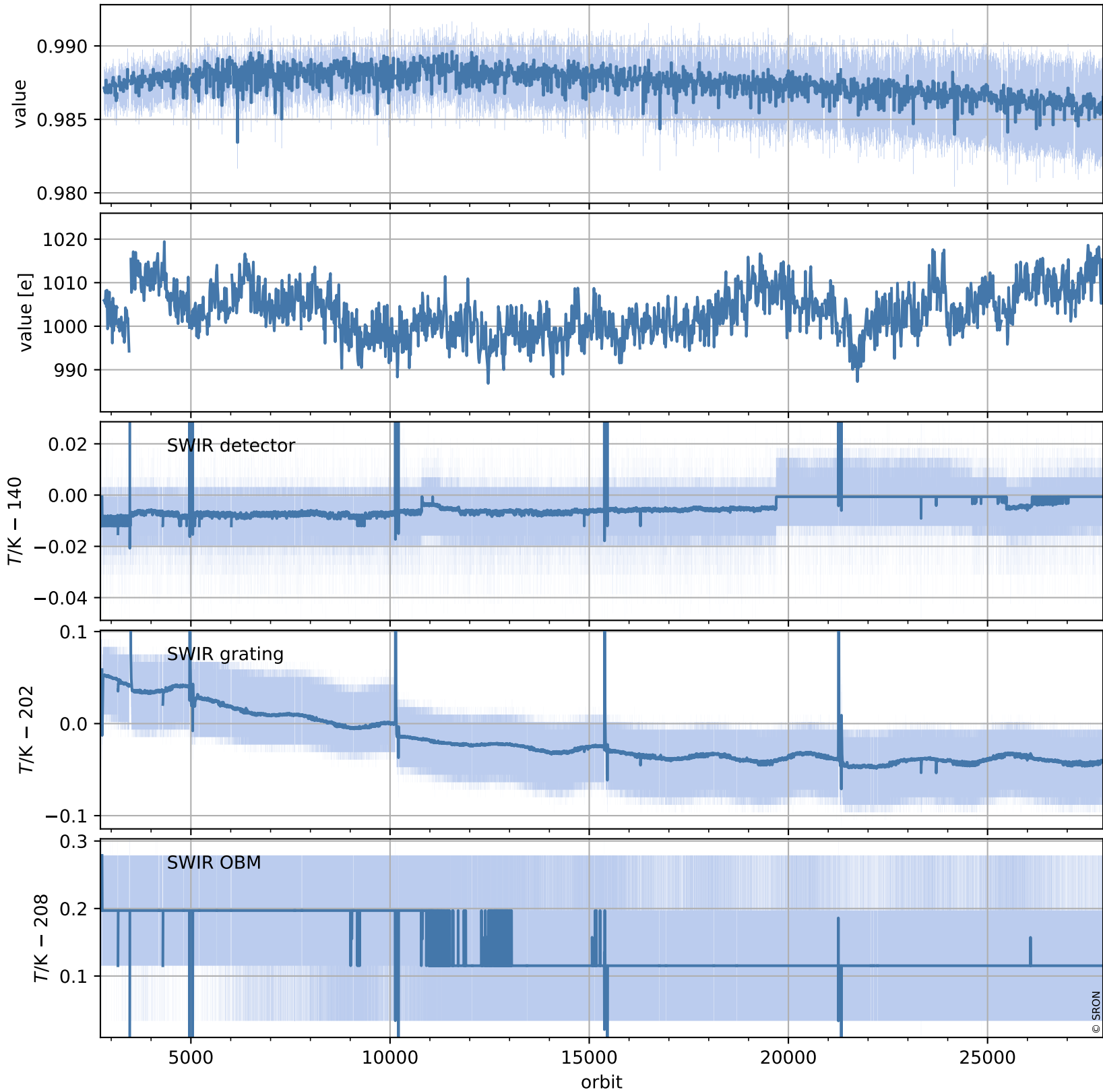

Tropomi SWIR stability (trends)

orbits : [2729, 27839]
coverage : 2018-04-29 / 2023-02-26
created : 2023-08-24T09:17:12

trend of median normalized QVD#2, wavelength shift & temperatures

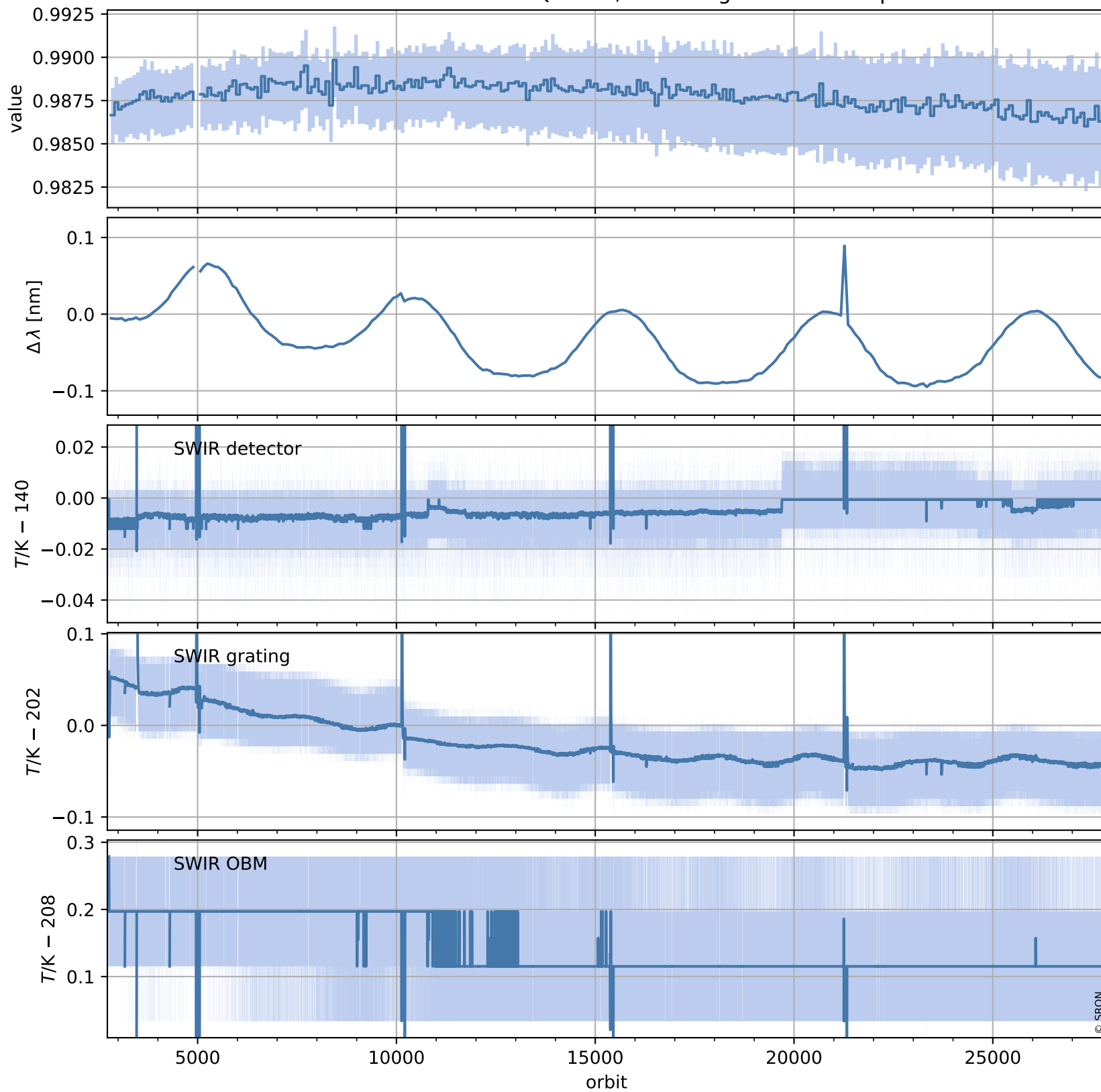

Tropomi SWIR stability (trends)

orbits : [2729, 27839]
coverage : 2018-04-29 / 2023-02-26
created : 2023-08-24T09:17:12

trend of median QVD#2, background & temperatures

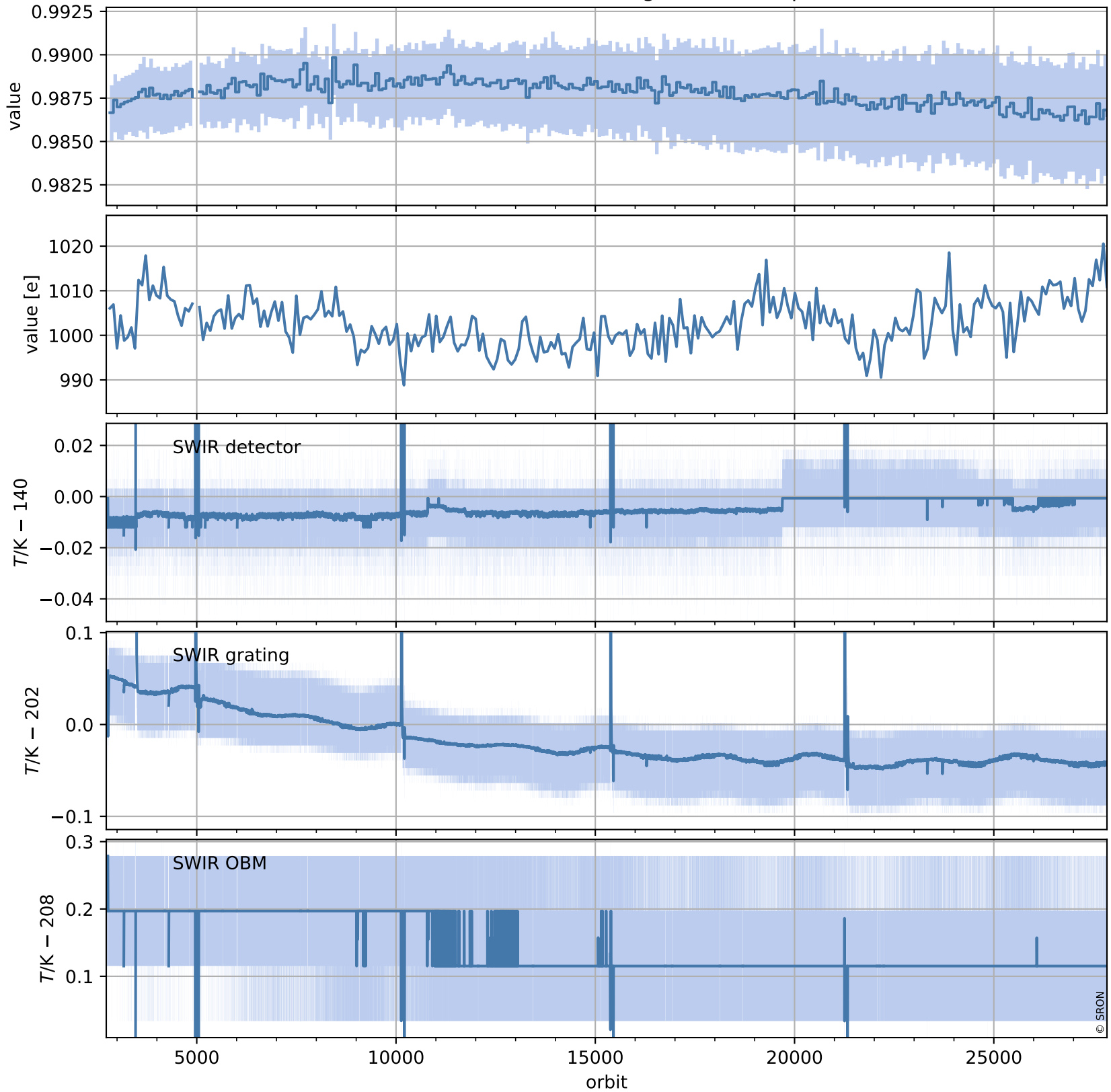

Tropomi SWIR stability (trends)

orbits : [2804, 27824]
coverage : 2018-04-29 / 2023-02-25
created : 2023-08-24T09:17:13

trend of median WLS, background & temperatures

