

Tropomi SWIR stability (trends)

orbits : [2732, 28877]
coverage : 2018-04-23 / 2023-05-10
created : 2023-08-24T09:19:18

trend of median DLED, background & temperatures

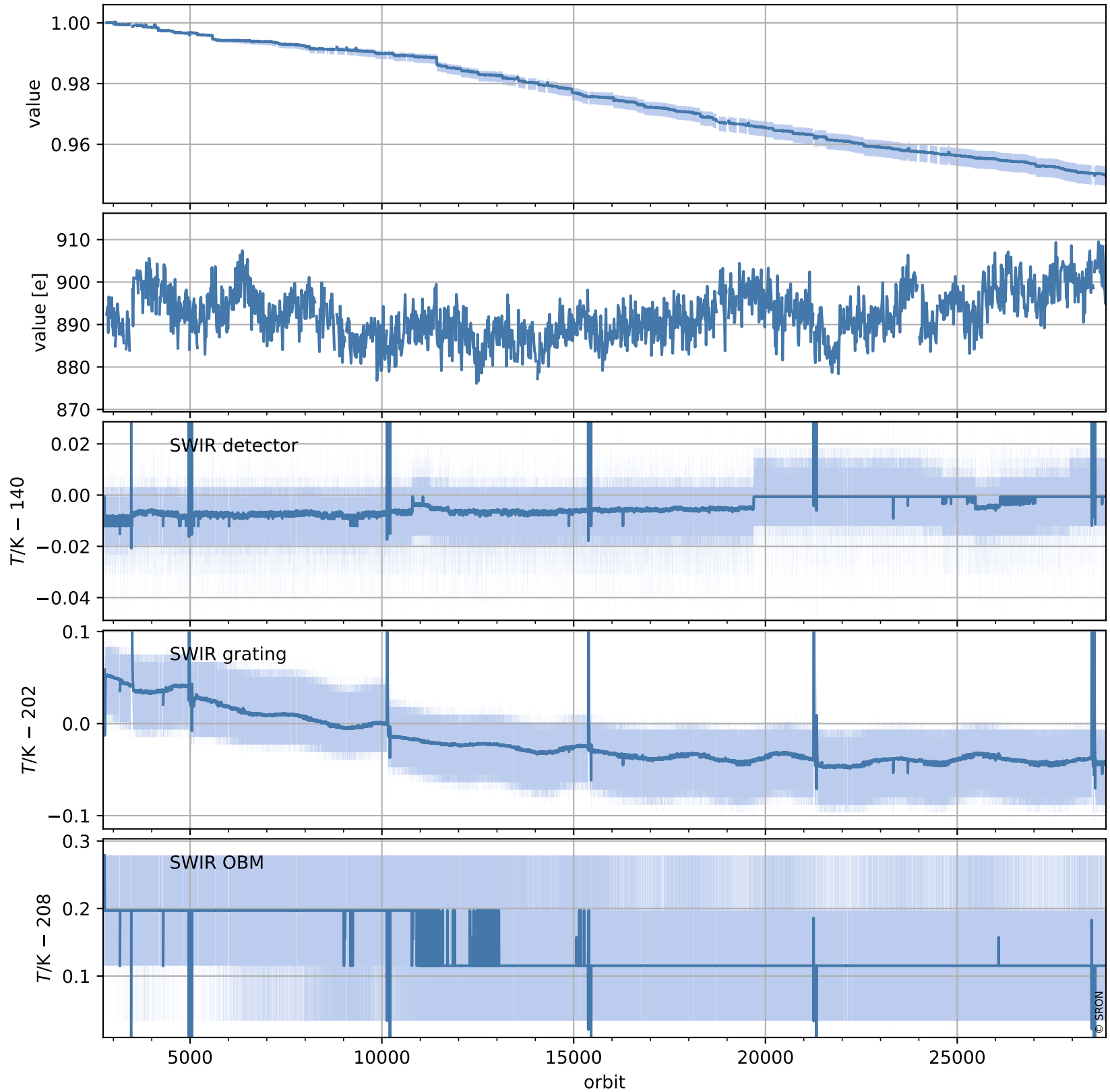

Tropomi SWIR stability (trends)

orbits : [2728, 28888]
coverage : 2018-04-23 / 2023-05-11
created : 2023-08-24T09:19:19

trend of median normalized QVD#1, wavelength shift & temperatures

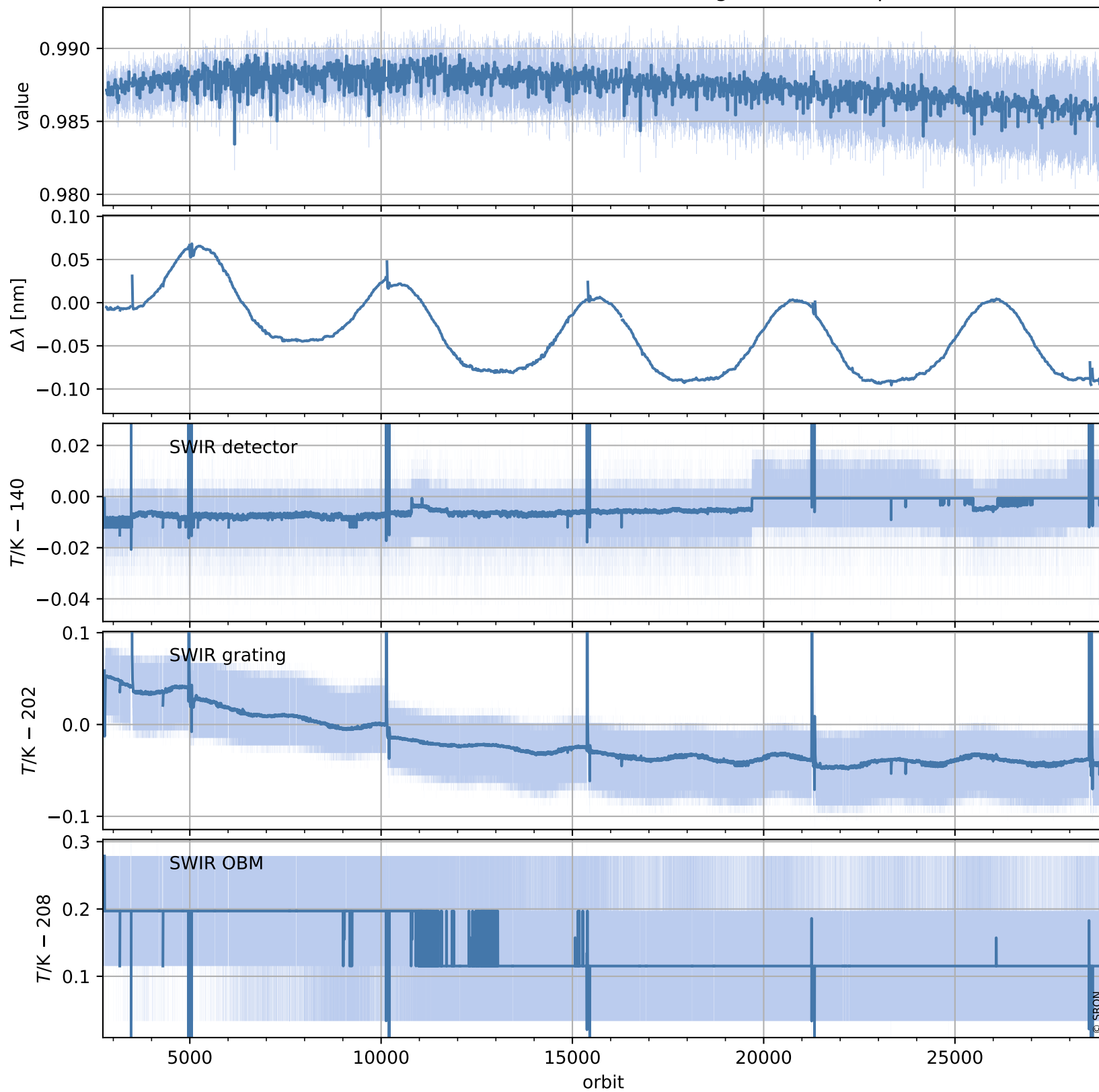

Tropomi SWIR stability (trends)

orbits : [2728, 28888]
coverage : 2018-04-23 / 2023-05-11
created : 2023-08-24T09:19:19

trend of median QVD#1, background & temperatures

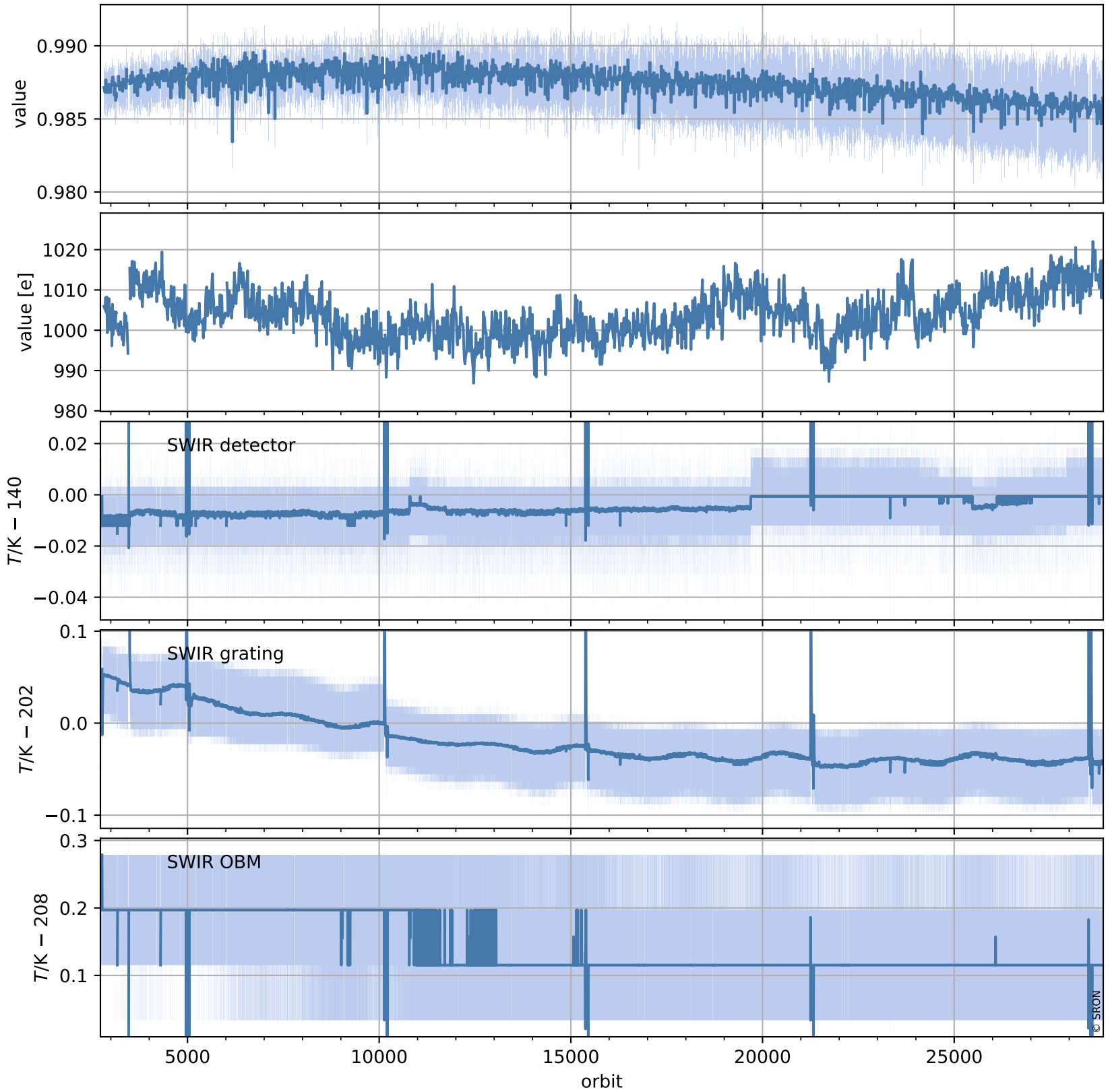

Tropomi SWIR stability (trends)

orbits : [2729, 28829]
coverage : 2018-04-29 / 2023-05-07
created : 2023-08-24T09:19:20

trend of median normalized QVD#2, wavelength shift & temperatures

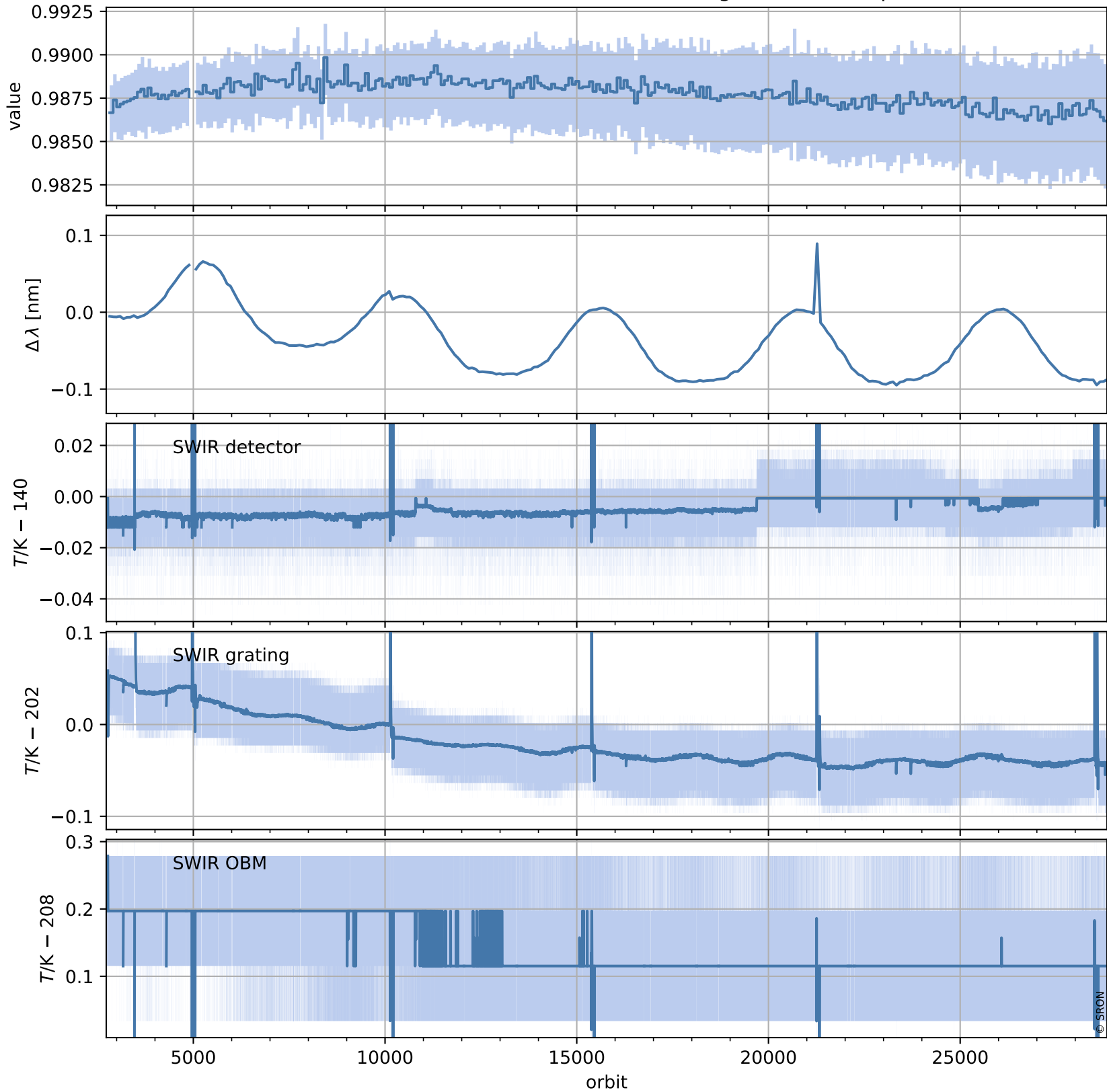

Tropomi SWIR stability (trends)

orbits : [2729, 28829]
coverage : 2018-04-29 / 2023-05-07
created : 2023-08-24T09:19:21

trend of median QVD#2, background & temperatures

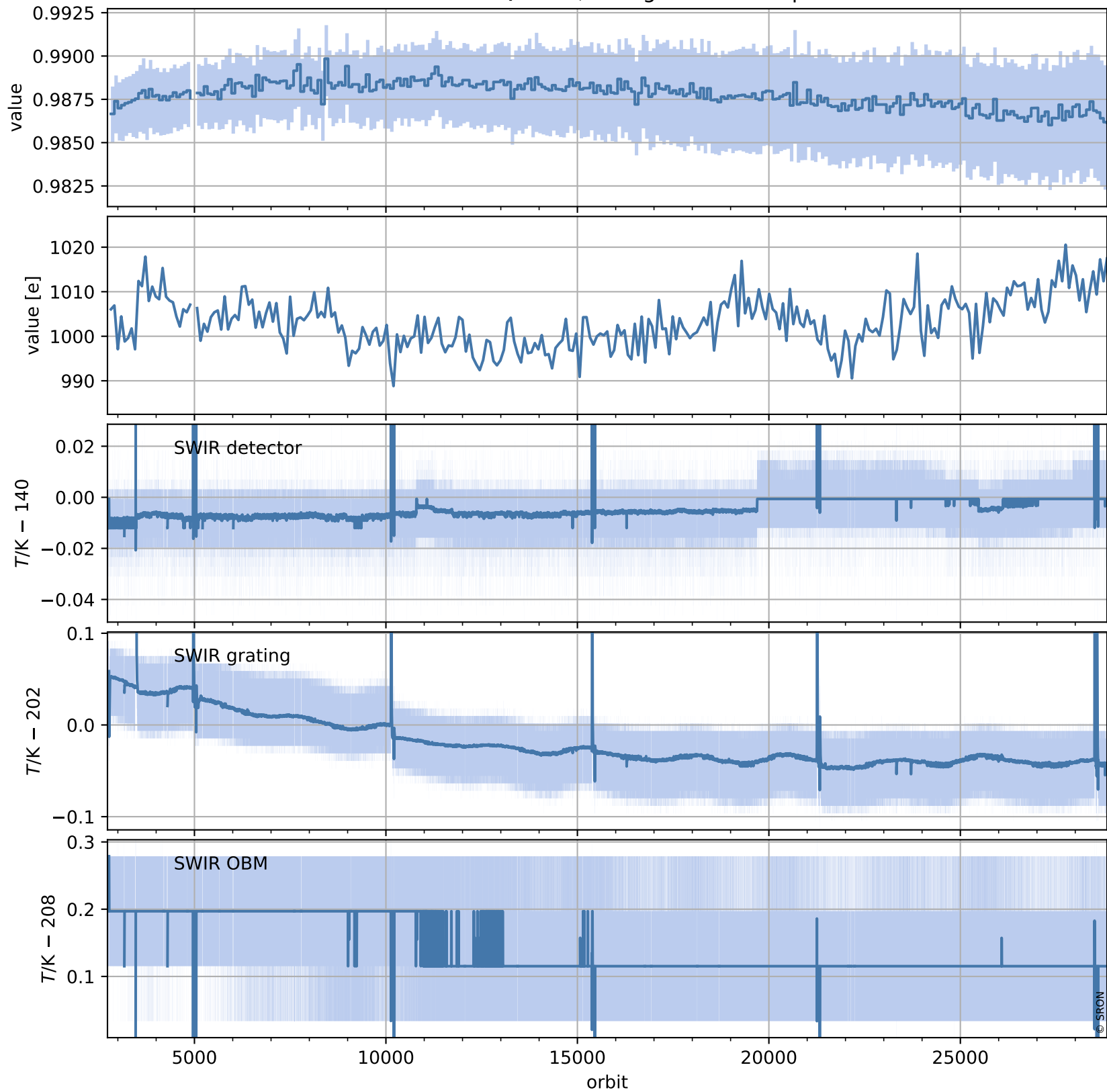

Tropomi SWIR stability (trends)

orbits : [2804, 28814]
coverage : 2018-04-29 / 2023-05-06
created : 2023-08-24T09:19:22

trend of median WLS, background & temperatures

