

Tropomi SWIR stability (trends)

orbits : [2732, 28937]
coverage : 2018-04-23 / 2023-05-15
created : 2023-08-24T09:19:29

trend of median DLED, background & temperatures

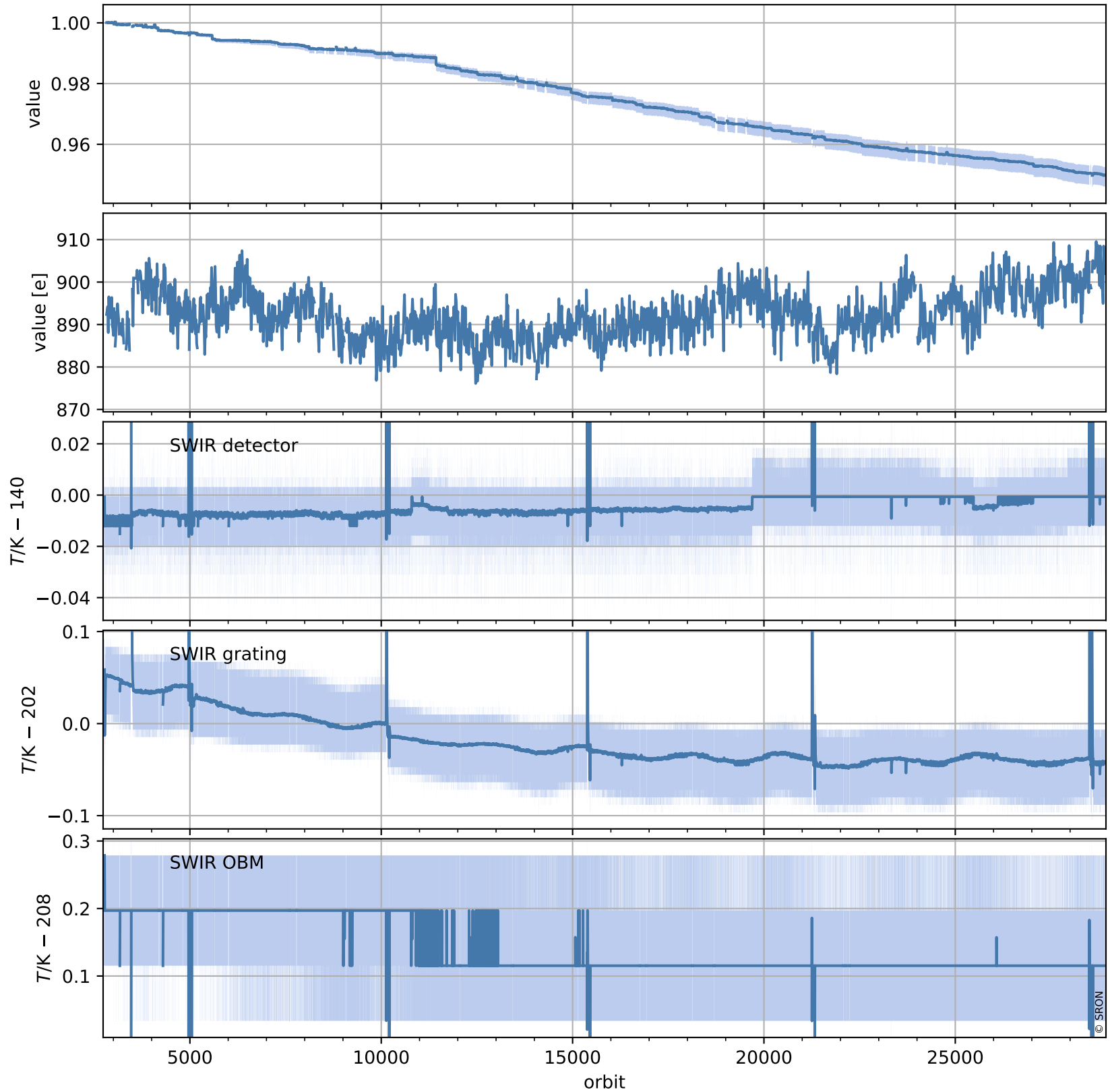

Tropomi SWIR stability (trends)

orbits : [2728, 28978]
coverage : 2018-04-23 / 2023-05-17
created : 2023-08-24T09:19:30

trend of median normalized QVD#1, wavelength shift & temperatures

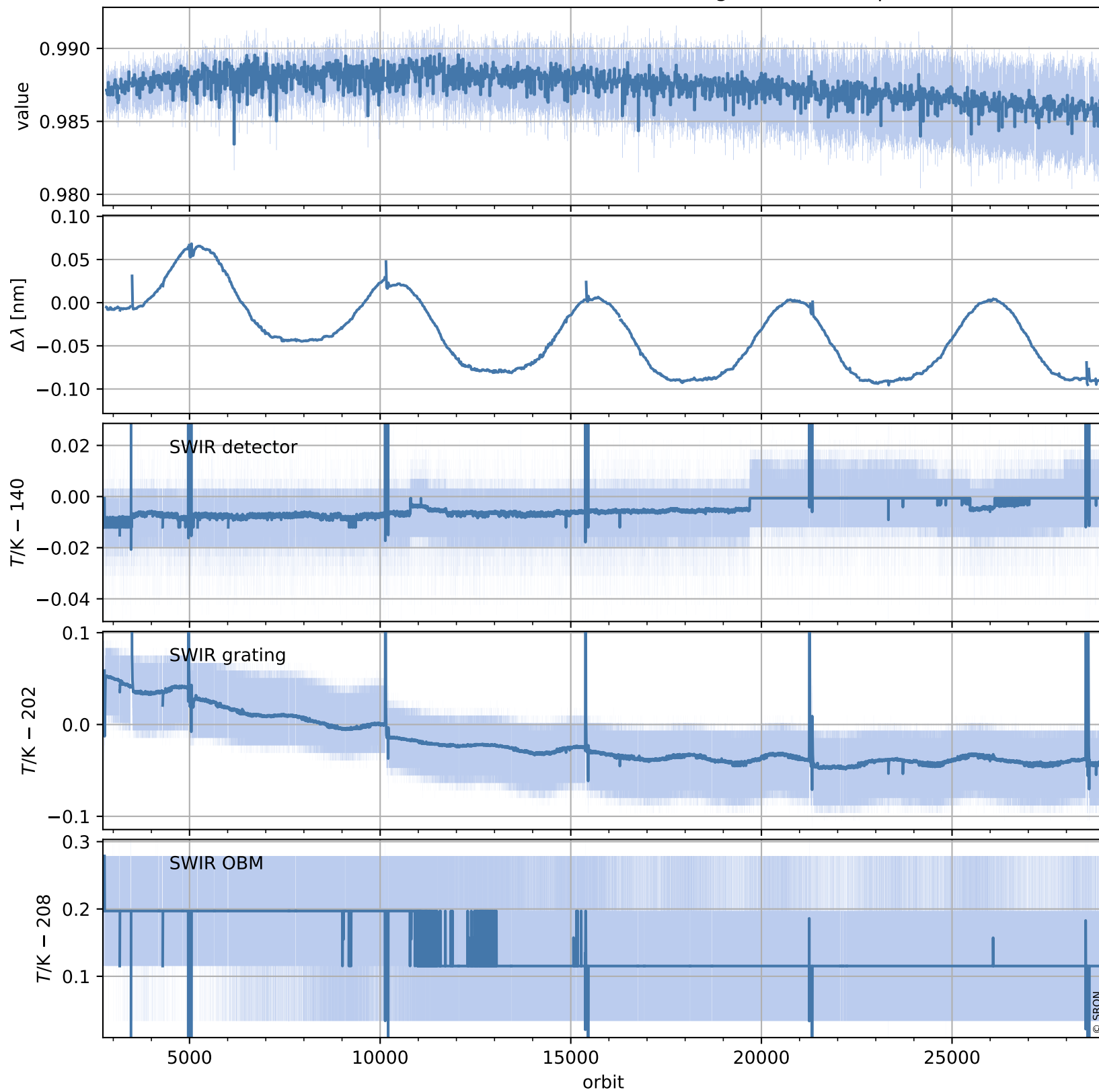

Tropomi SWIR stability (trends)

orbits : [2728, 28978]
coverage : 2018-04-23 / 2023-05-17
created : 2023-08-24T09:19:31

trend of median QVD#1, background & temperatures

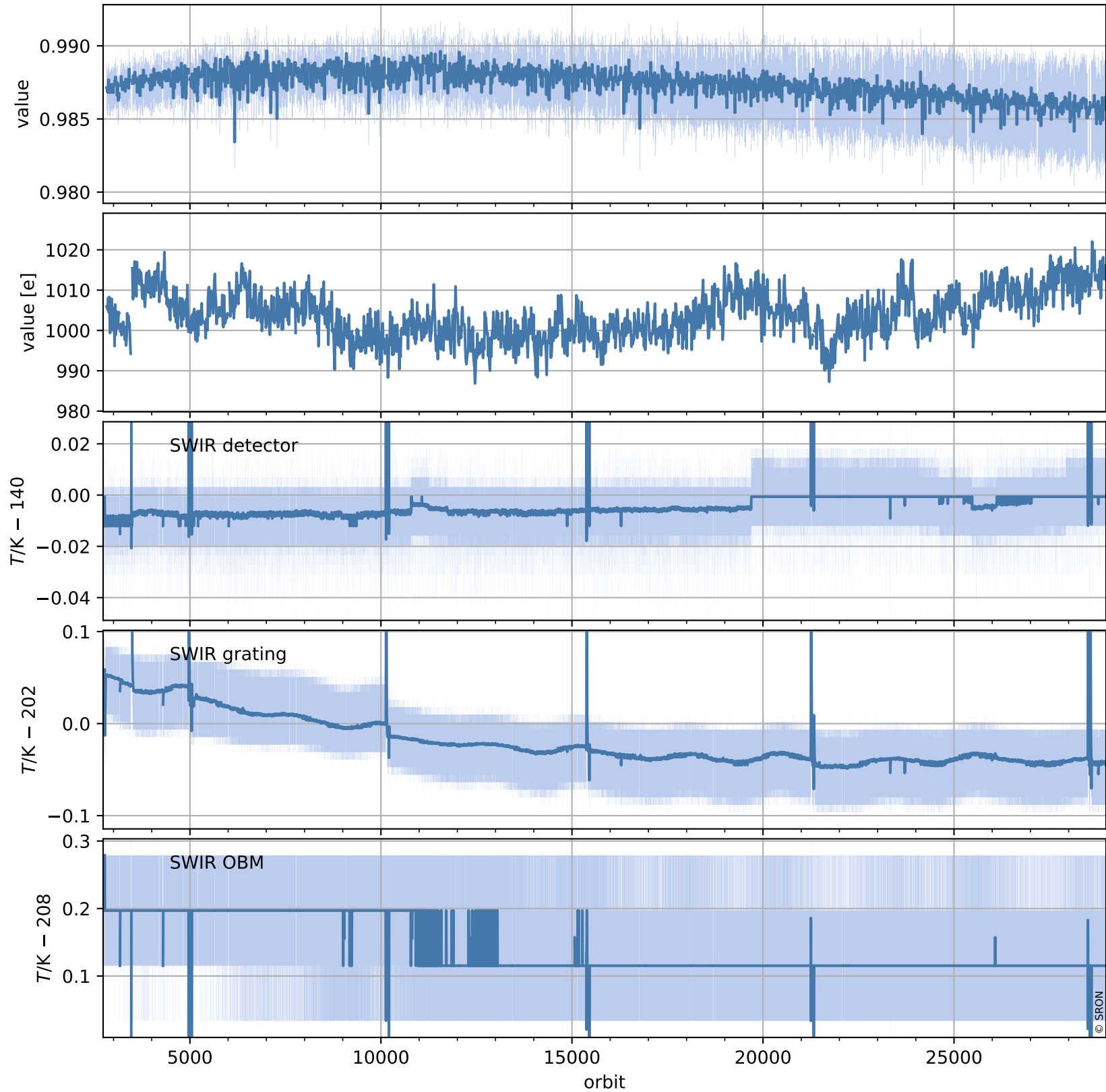

Tropomi SWIR stability (trends)

orbits : [2729, 28919]
coverage : 2018-04-29 / 2023-05-13
created : 2023-08-24T09:19:32

trend of median normalized QVD#2, wavelength shift & temperatures

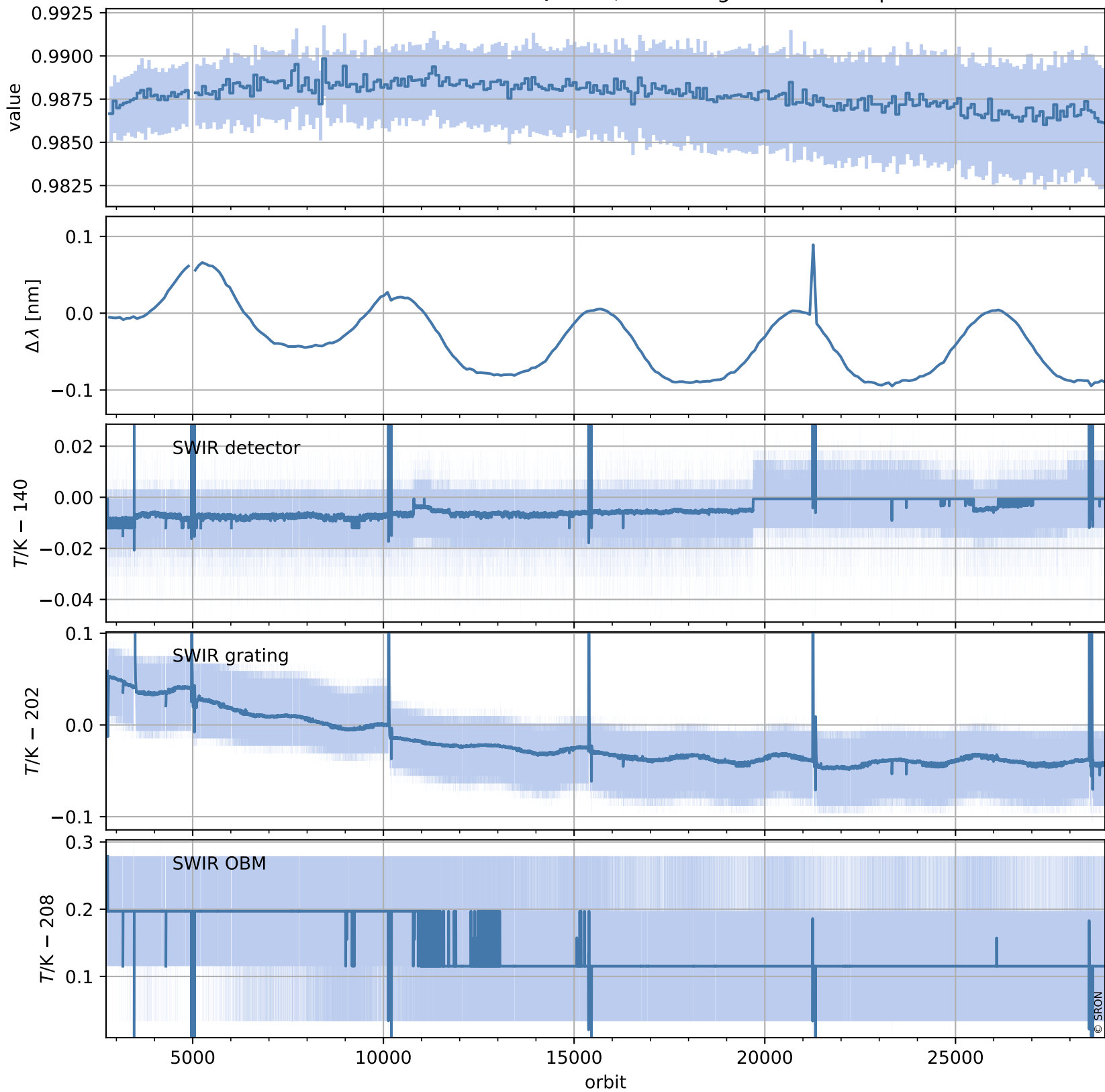

Tropomi SWIR stability (trends)

orbits : [2729, 28919]
coverage : 2018-04-29 / 2023-05-13
created : 2023-08-24T09:19:33

trend of median QVD#2, background & temperatures

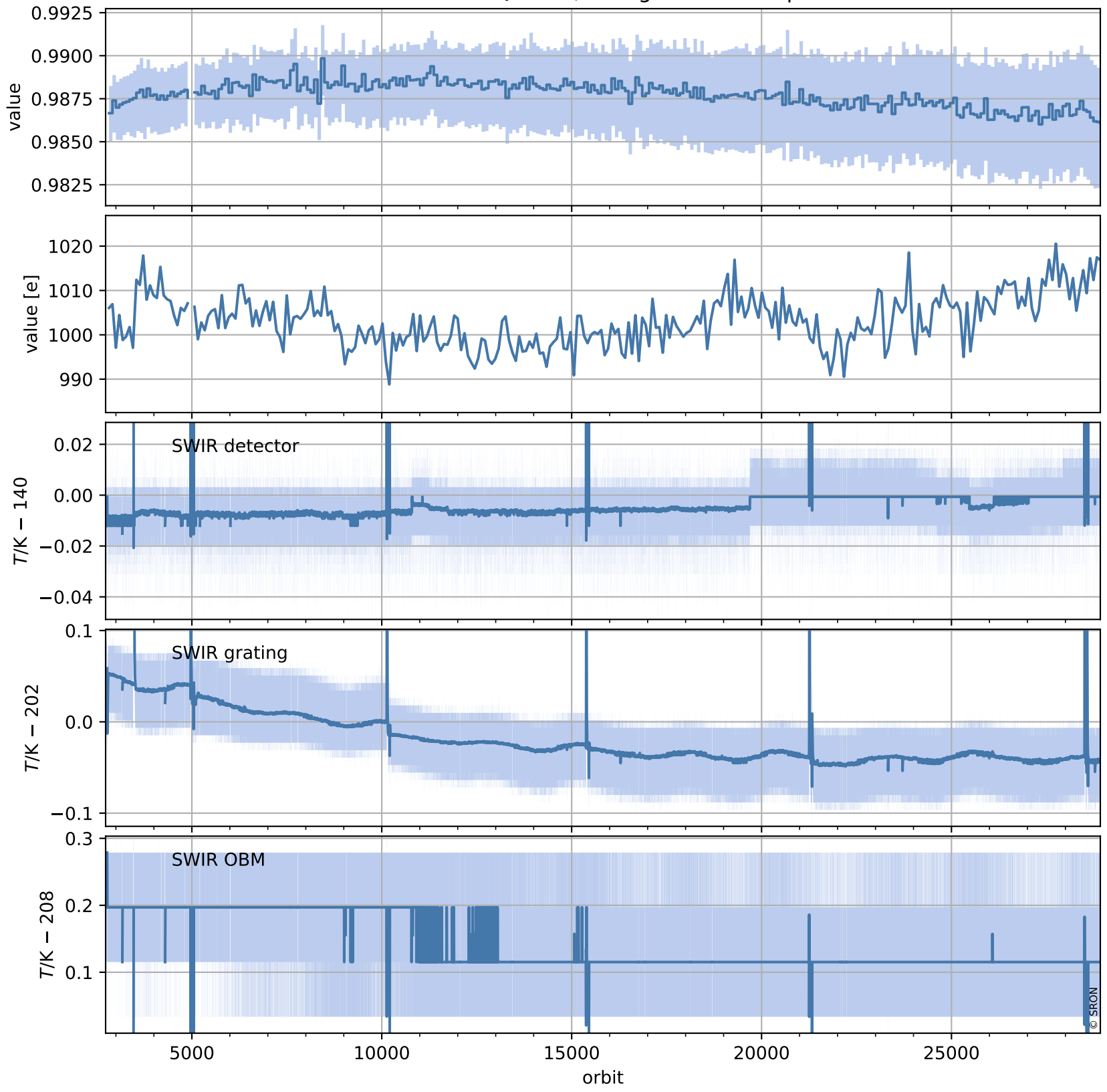

Tropomi SWIR stability (trends)

orbits : [2804, 28904]
coverage : 2018-04-29 / 2023-05-12
created : 2023-08-24T09:19:33

trend of median WLS, background & temperatures

