

# Tropomi SWIR stability (trends)

orbits : [2732, 29597]  
coverage : 2018-04-23 / 2023-06-30  
created : 2023-08-24T09:20:44

## trend of median DLED, background & temperatures

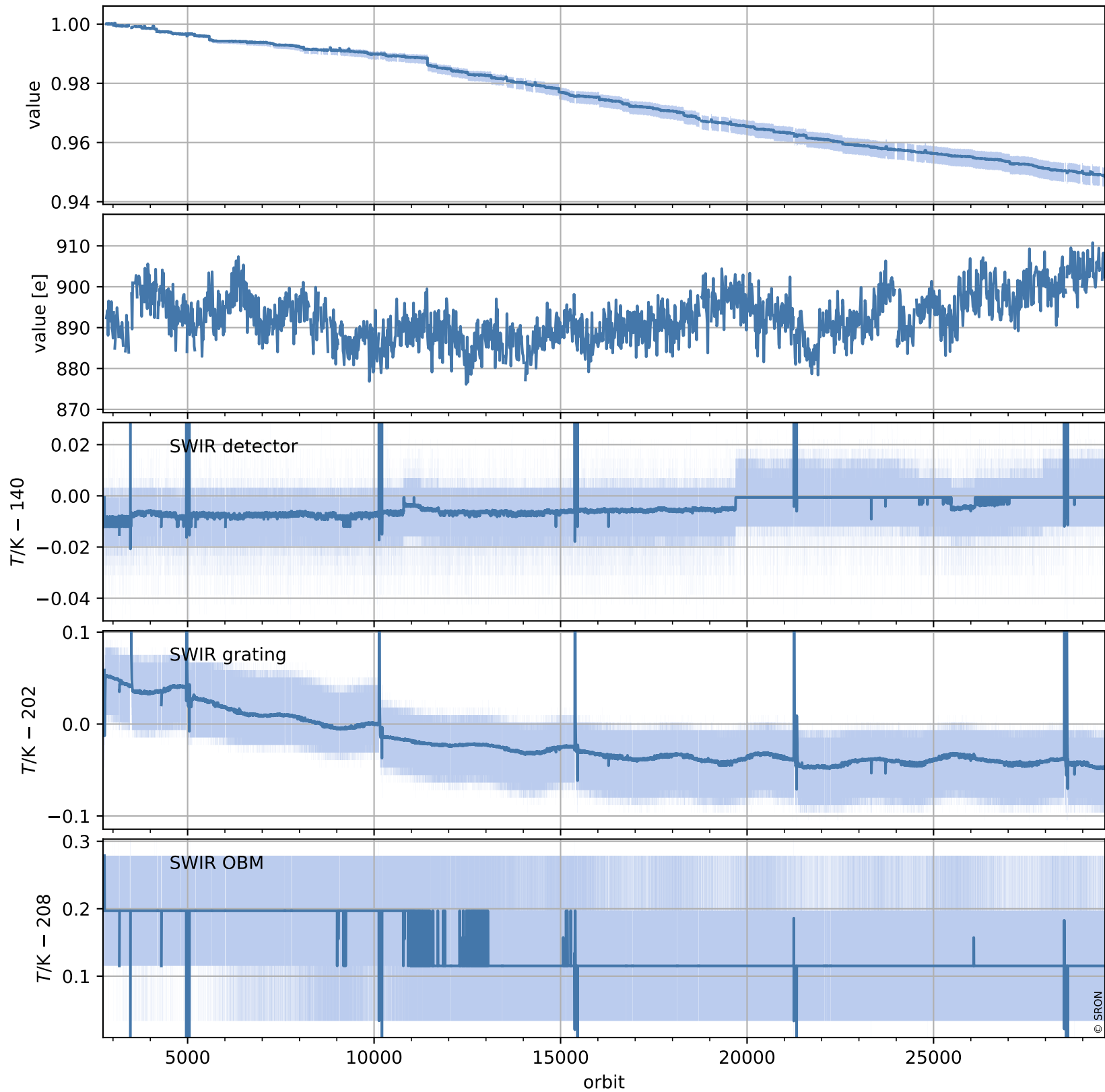

# Tropomi SWIR stability (trends)

orbits : [2728, 29608]  
coverage : 2018-04-23 / 2023-07-01  
created : 2023-08-24T09:20:45

## trend of median normalized QVD#1, wavelength shift & temperatures

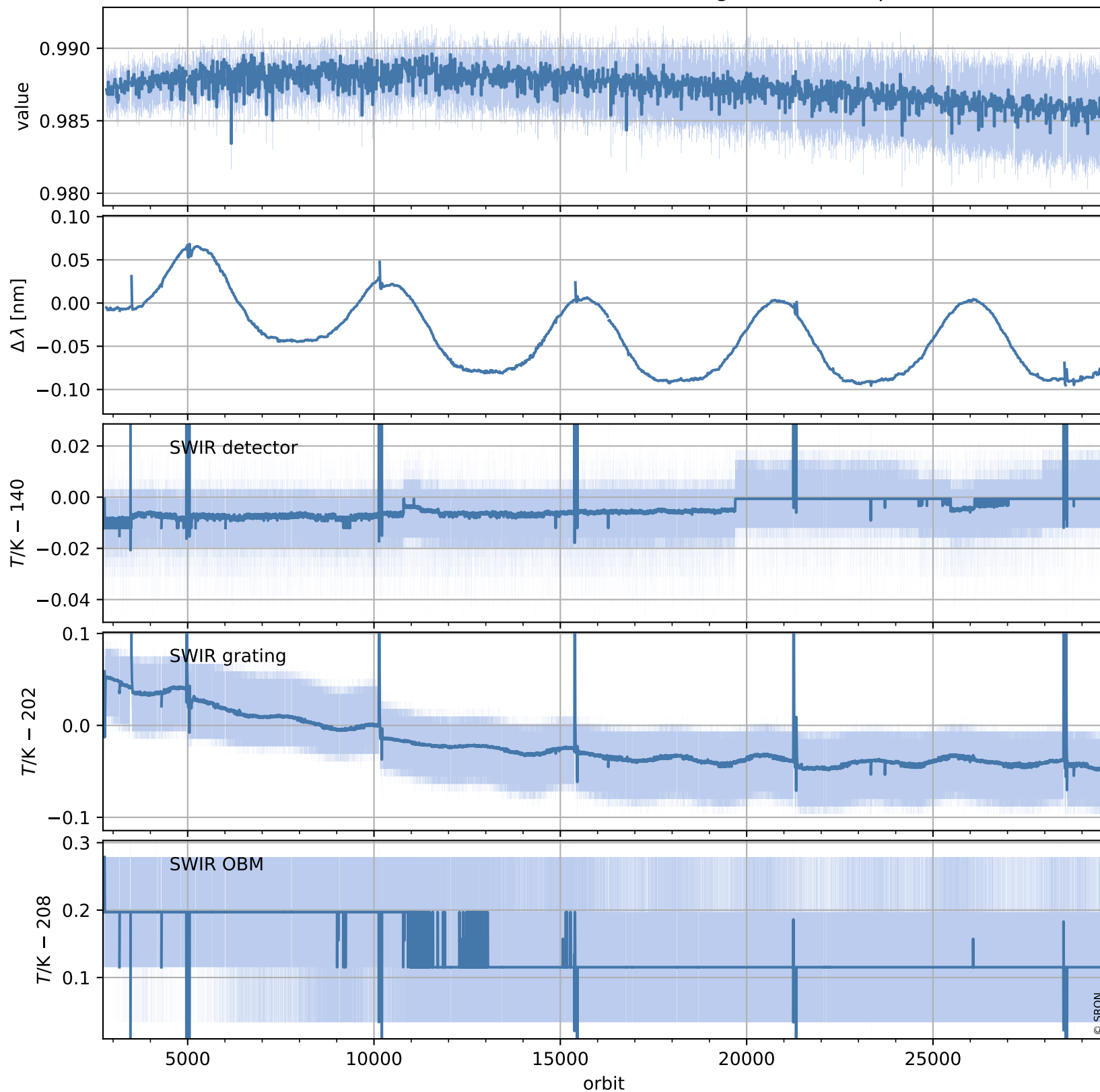

# Tropomi SWIR stability (trends)

orbits : [2728, 29608]  
coverage : 2018-04-23 / 2023-07-01  
created : 2023-08-24T09:20:45

## trend of median QVD#1, background & temperatures

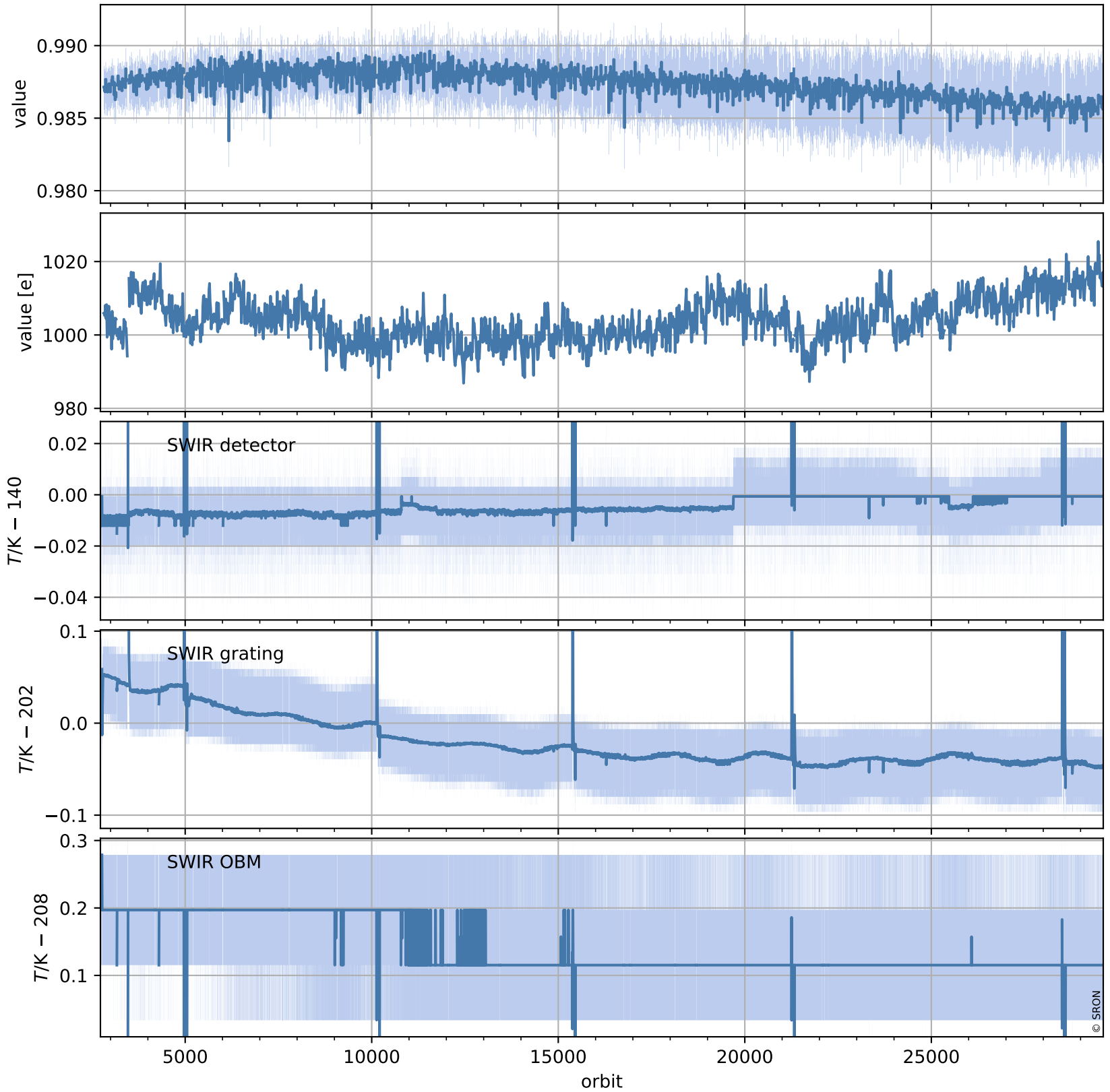

# Tropomi SWIR stability (trends)

orbits : [2729, 29549]  
coverage : 2018-04-29 / 2023-06-27  
created : 2023-08-24T09:20:46

## trend of median normalized QVD#2, wavelength shift & temperatures

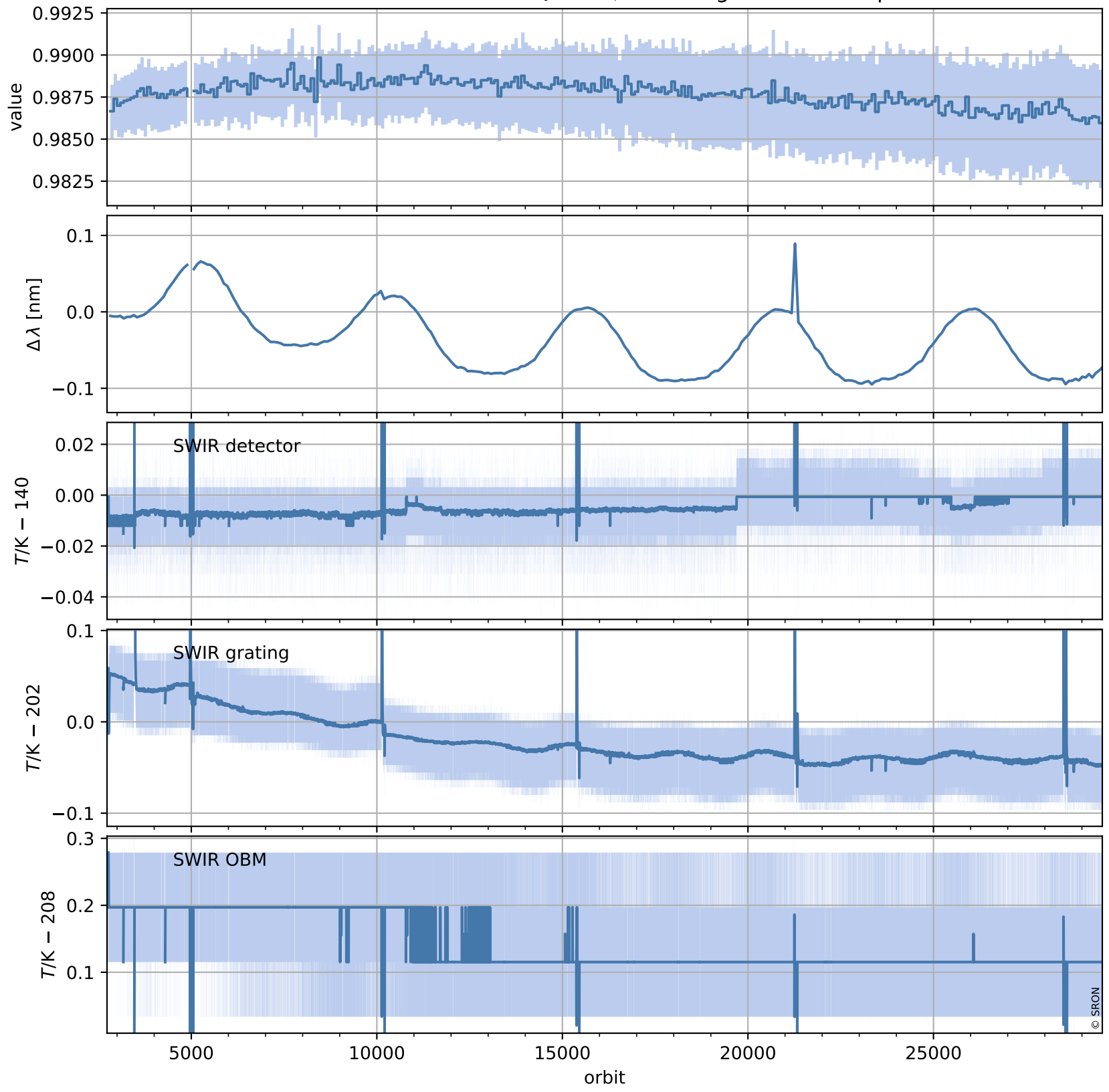

# Tropomi SWIR stability (trends)

orbits : [2729, 29549]  
coverage : 2018-04-29 / 2023-06-27  
created : 2023-08-24T09:20:47

## trend of median QVD#2, background & temperatures

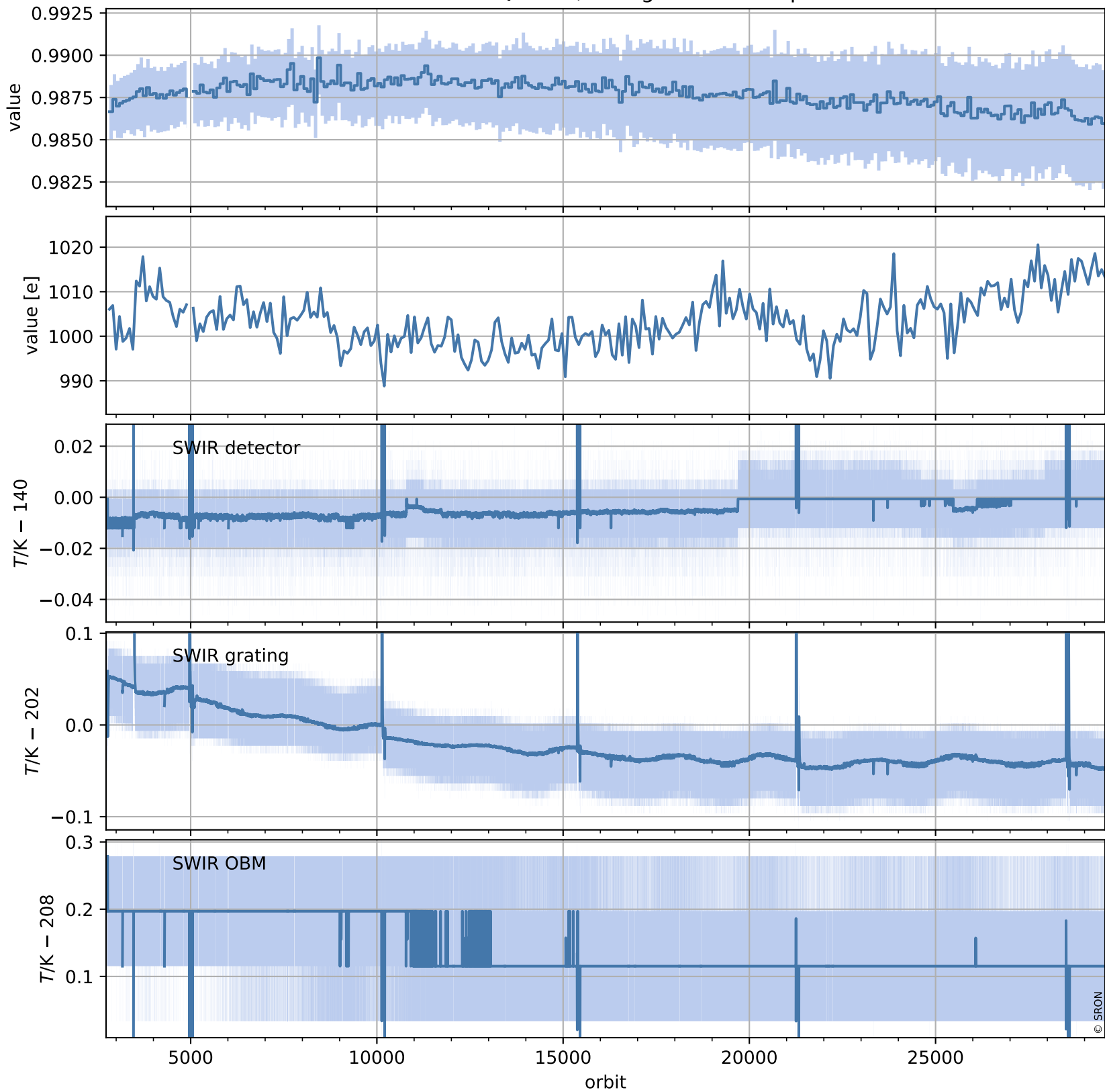

# Tropomi SWIR stability (trends)

orbits : [2804, 29444]  
coverage : 2018-04-29 / 2023-06-19  
created : 2023-08-24T09:20:48

## trend of median WLS, background & temperatures

