

# Tropomi SWIR stability (trends)

orbits : [2732, 29687]  
coverage : 2018-04-23 / 2023-07-06  
created : 2023-08-24T09:20:55

## trend of median DLED, background & temperatures

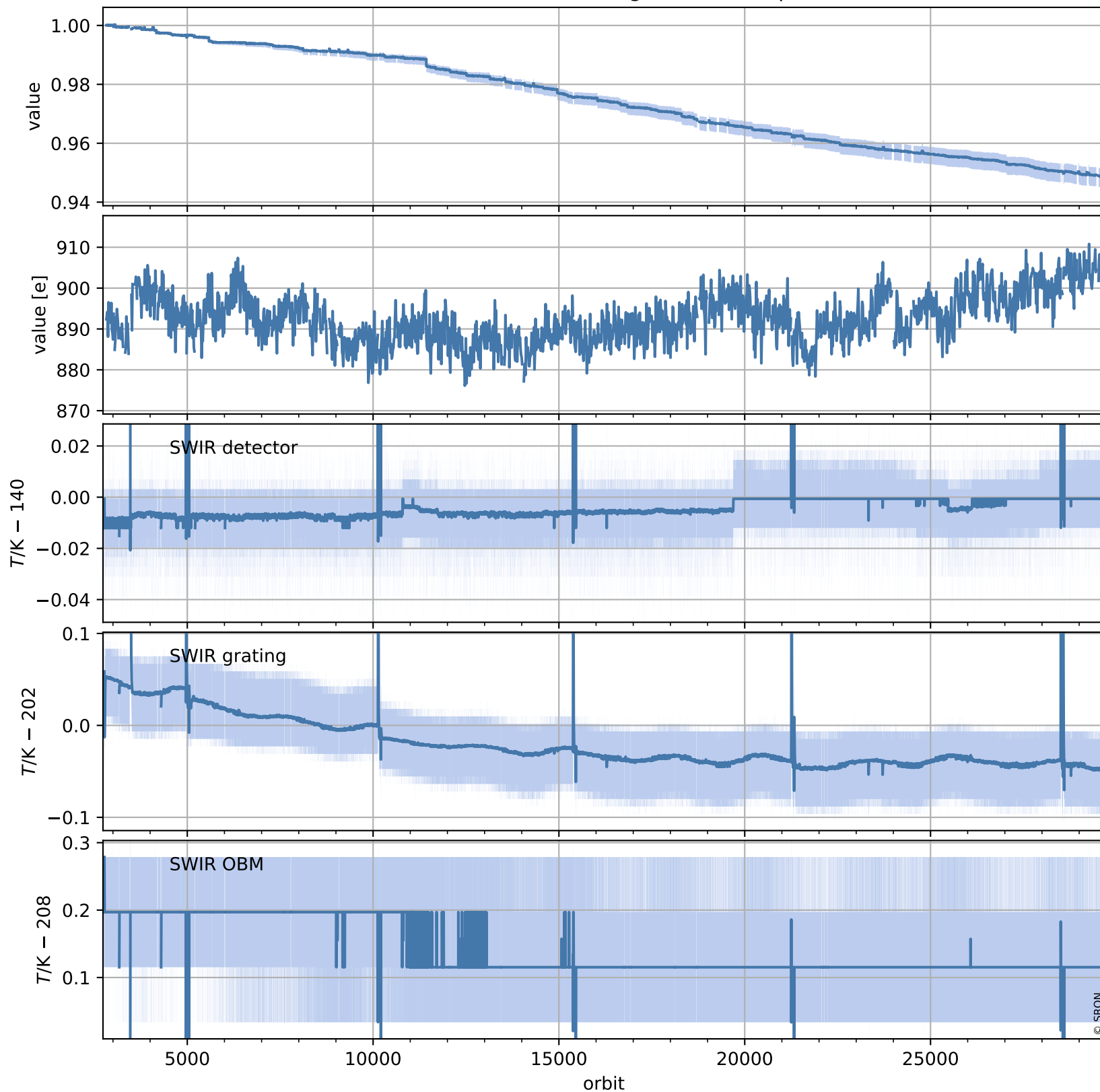

# Tropomi SWIR stability (trends)

orbits : [2728, 29698]  
coverage : 2018-04-23 / 2023-07-07  
created : 2023-08-24T09:20:57

## trend of median normalized QVD#1, wavelength shift & temperatures

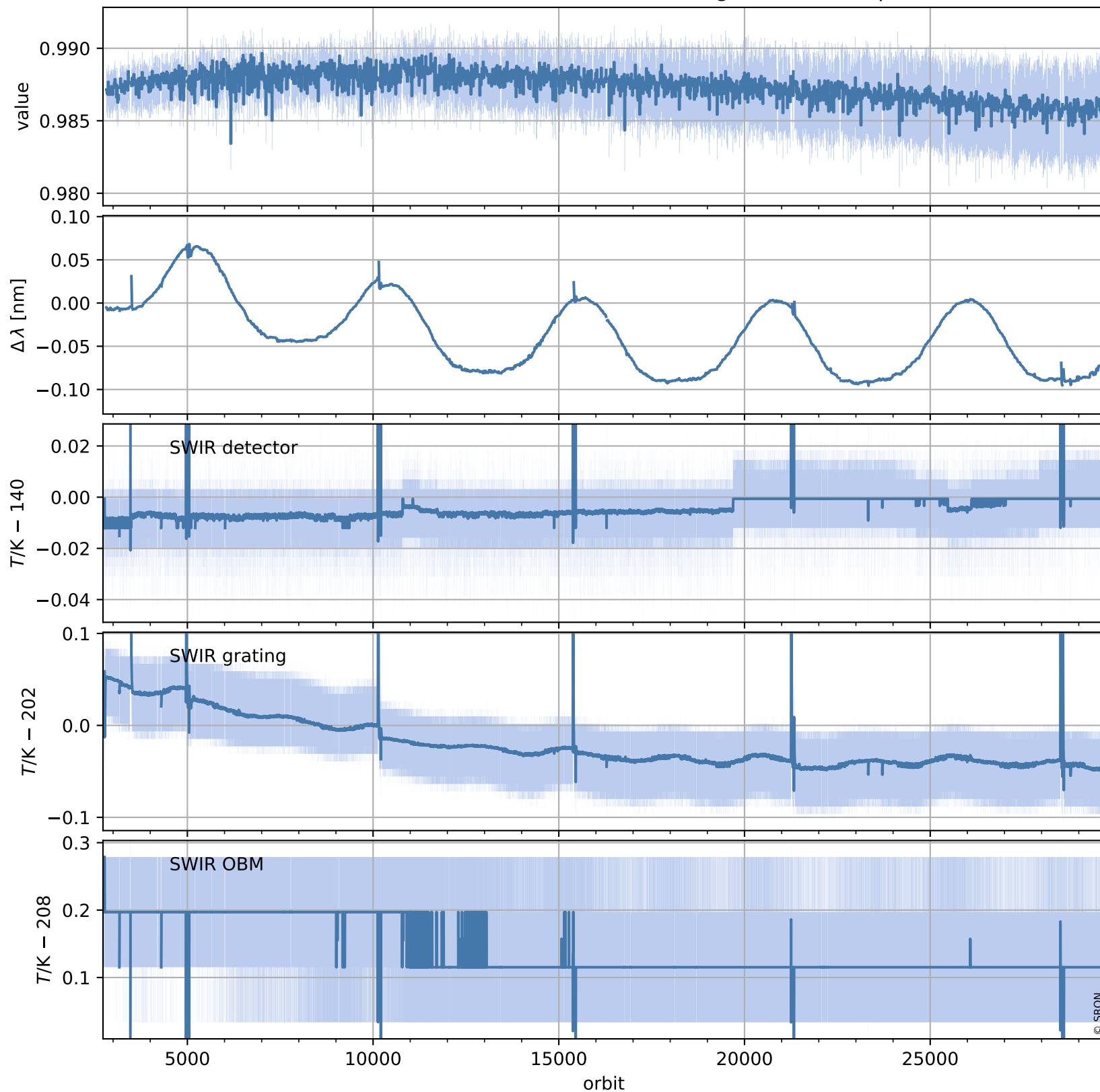

# Tropomi SWIR stability (trends)

orbits : [2728, 29698]  
coverage : 2018-04-23 / 2023-07-07  
created : 2023-08-24T09:20:57

## trend of median QVD#1, background & temperatures

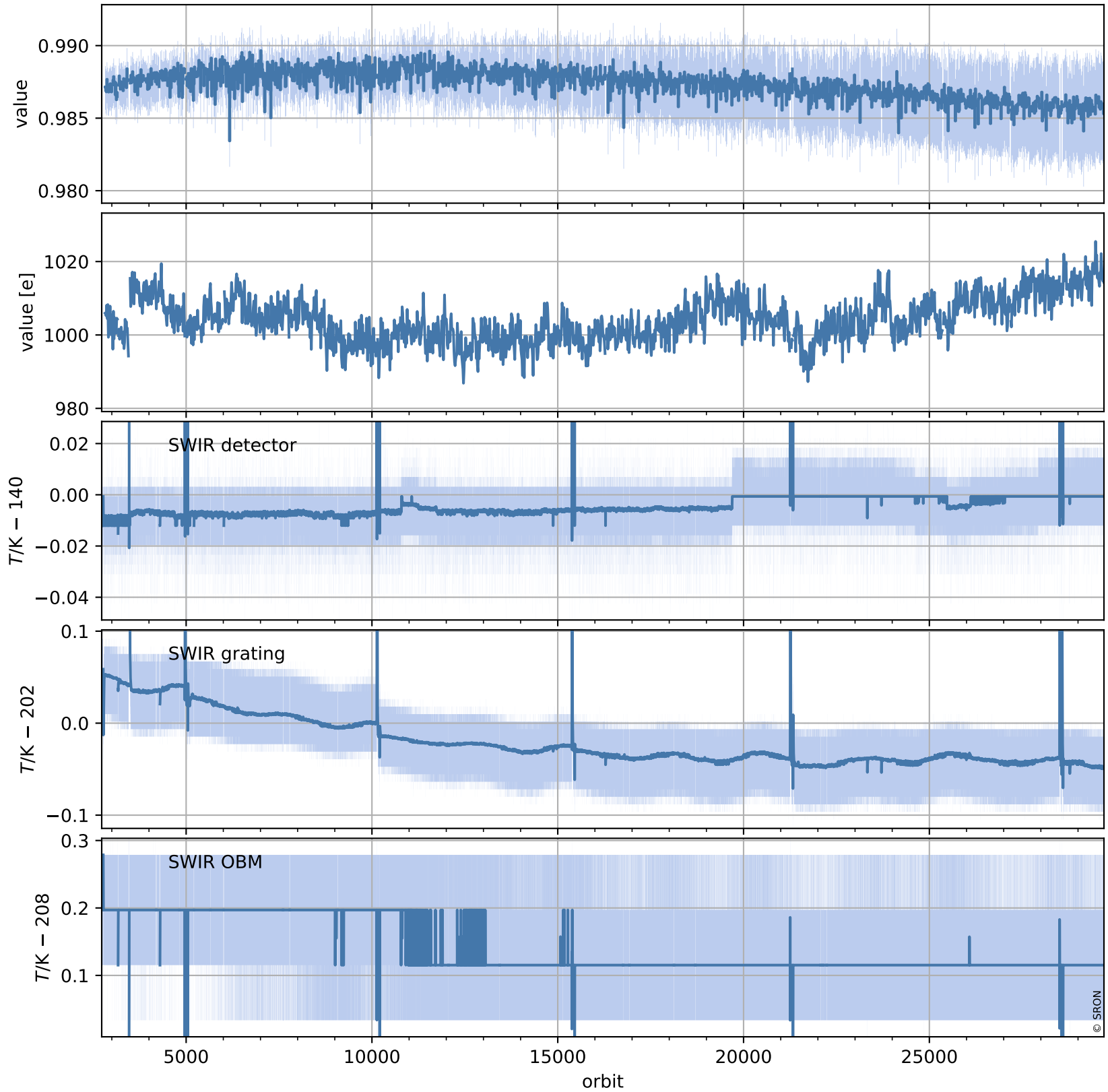

# Tropomi SWIR stability (trends)

orbits : [2729, 29639]  
coverage : 2018-04-29 / 2023-07-03  
created : 2023-08-24T09:20:58

trend of median normalized QVD#2, wavelength shift & temperatures

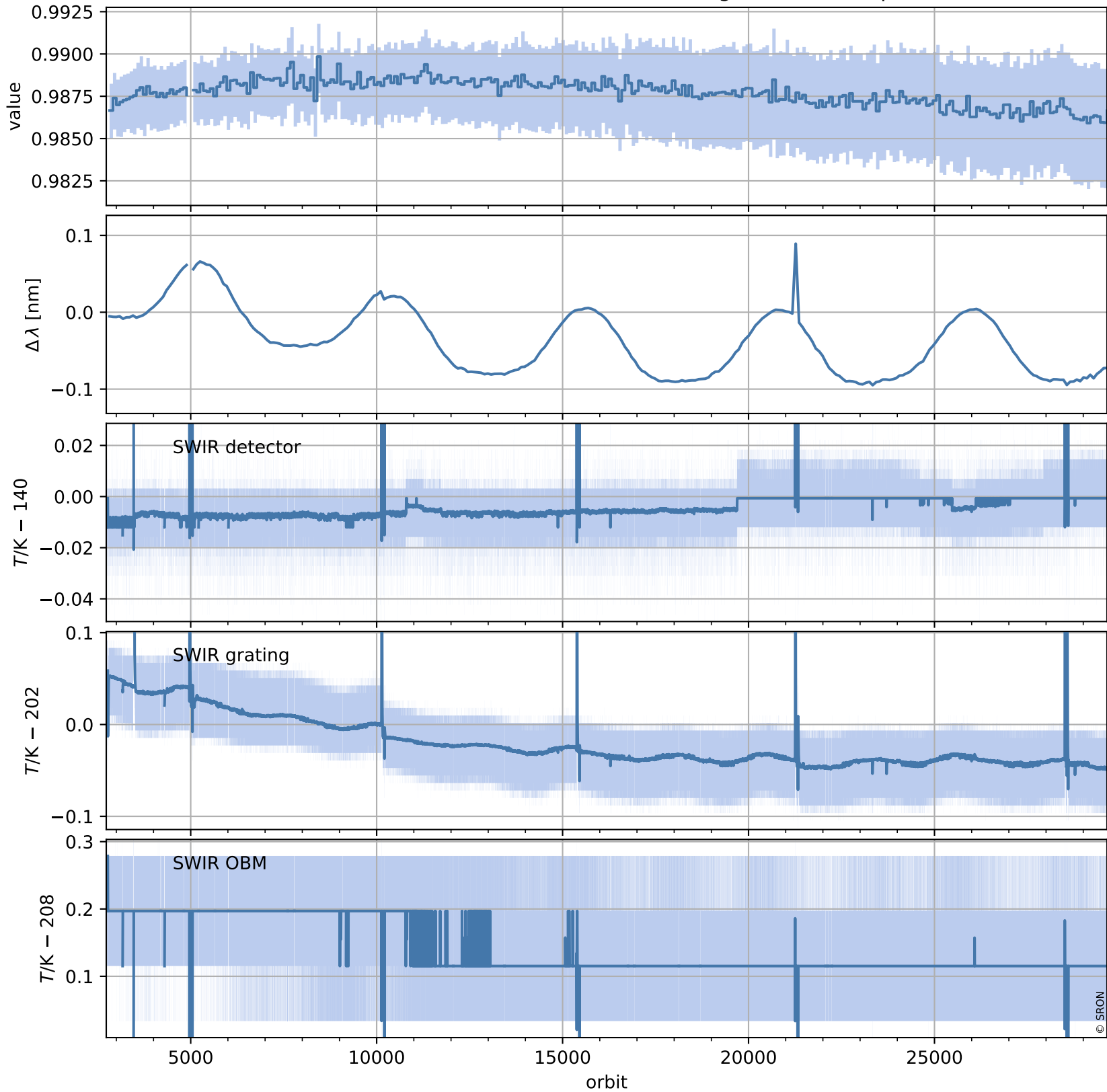

# Tropomi SWIR stability (trends)

orbits : [2729, 29639]  
coverage : 2018-04-29 / 2023-07-03  
created : 2023-08-24T09:20:59

## trend of median QVD#2, background & temperatures

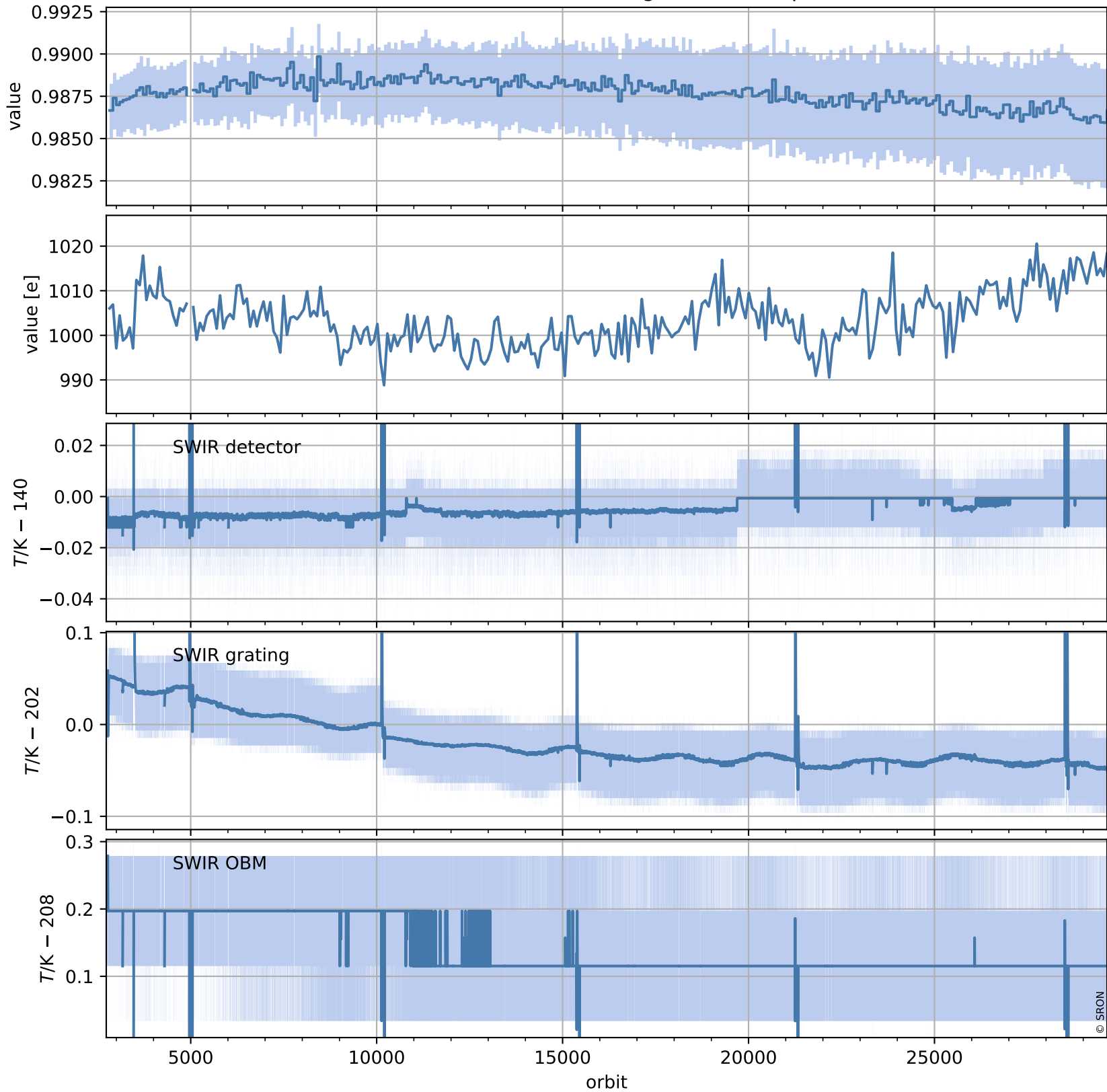

# Tropomi SWIR stability (trends)

orbits : [2804, 29624]  
coverage : 2018-04-29 / 2023-07-02  
created : 2023-08-24T09:21:00

## trend of median WLS, background & temperatures

