

# Tropomi SWIR stability (trends)

orbits : [2732, 29777]  
coverage : 2018-04-23 / 2023-07-13  
created : 2023-08-24T09:21:07

## trend of median DLED, background & temperatures

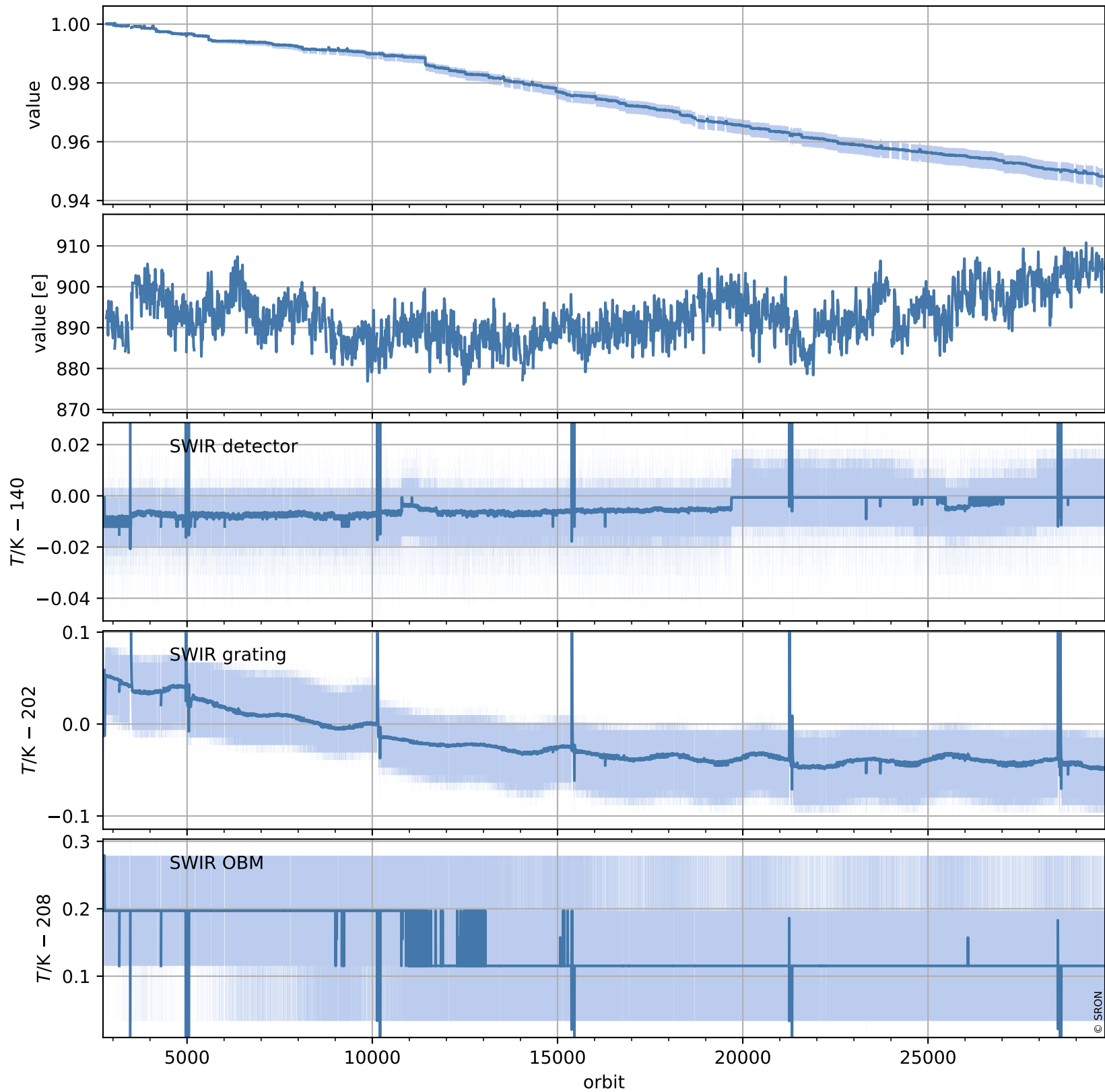

# Tropomi SWIR stability (trends)

orbits : [2728, 29788]  
coverage : 2018-04-23 / 2023-07-14  
created : 2023-08-24T09:21:08

## trend of median normalized QVD#1, wavelength shift & temperatures

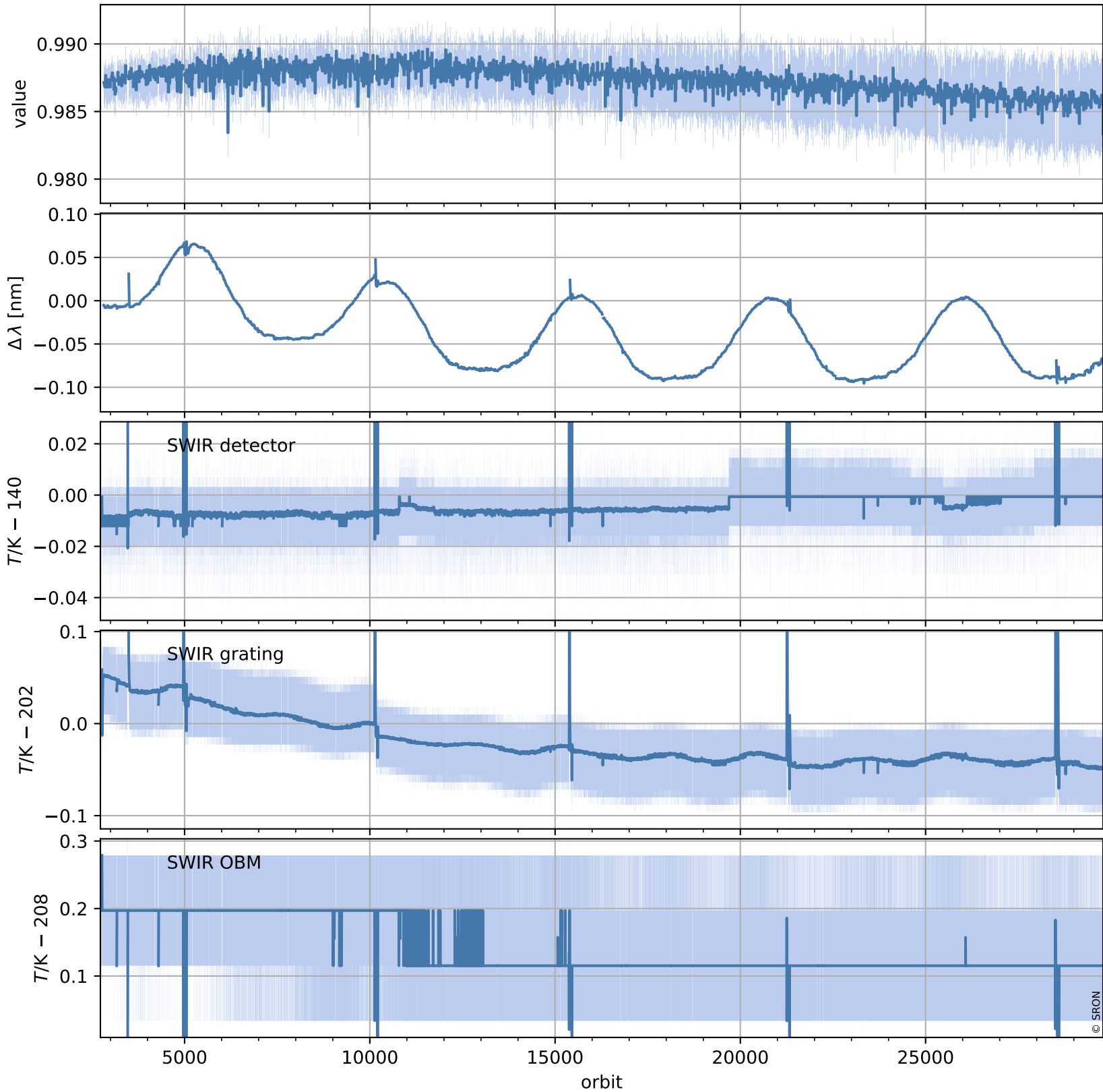

# Tropomi SWIR stability (trends)

orbits : [2728, 29788]  
coverage : 2018-04-23 / 2023-07-14  
created : 2023-08-24T09:21:09

## trend of median QVD#1, background & temperatures

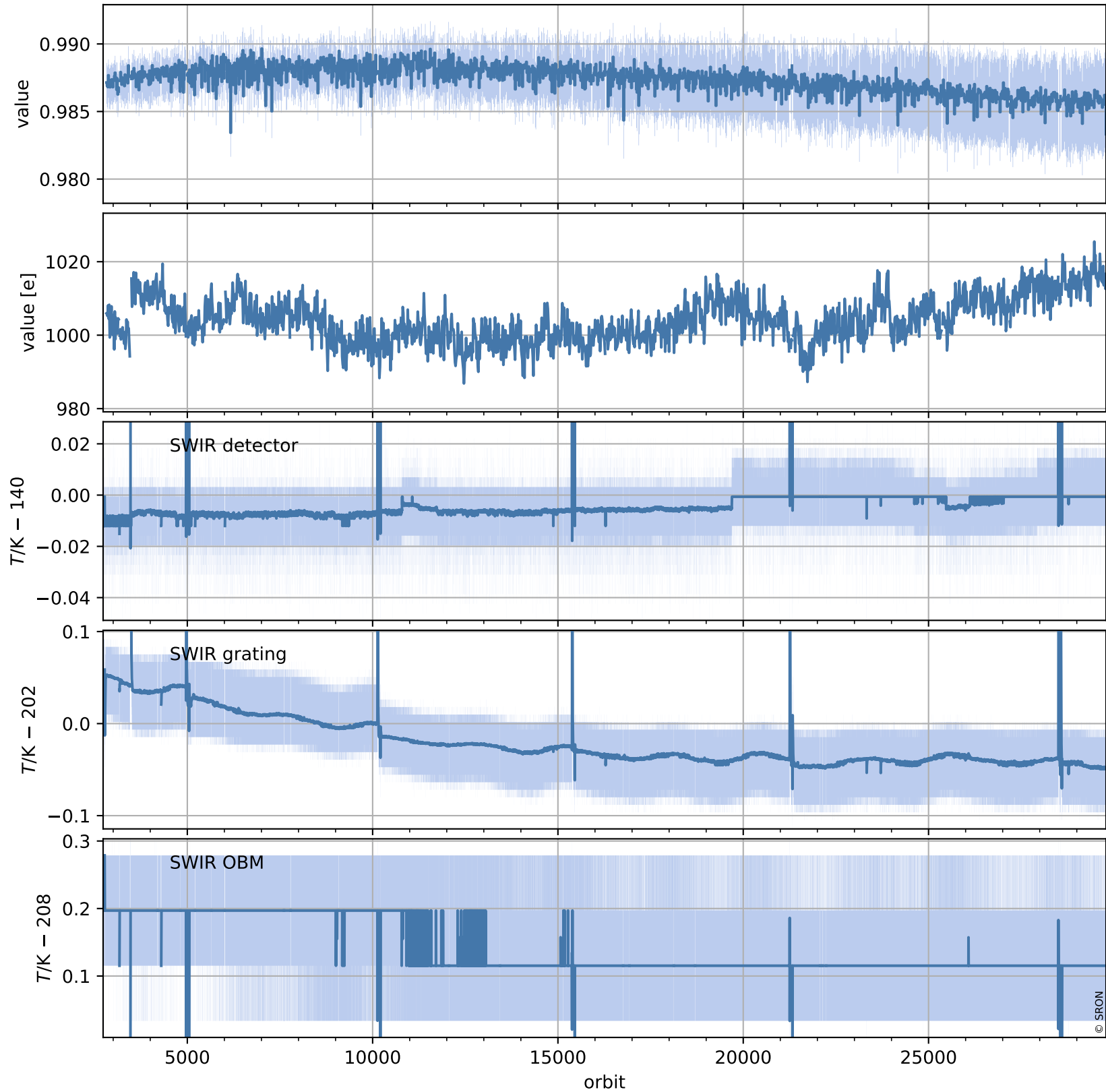

# Tropomi SWIR stability (trends)

orbits : [2729, 29729]  
coverage : 2018-04-29 / 2023-07-09  
created : 2023-08-24T09:21:10

## trend of median normalized QVD#2, wavelength shift & temperatures

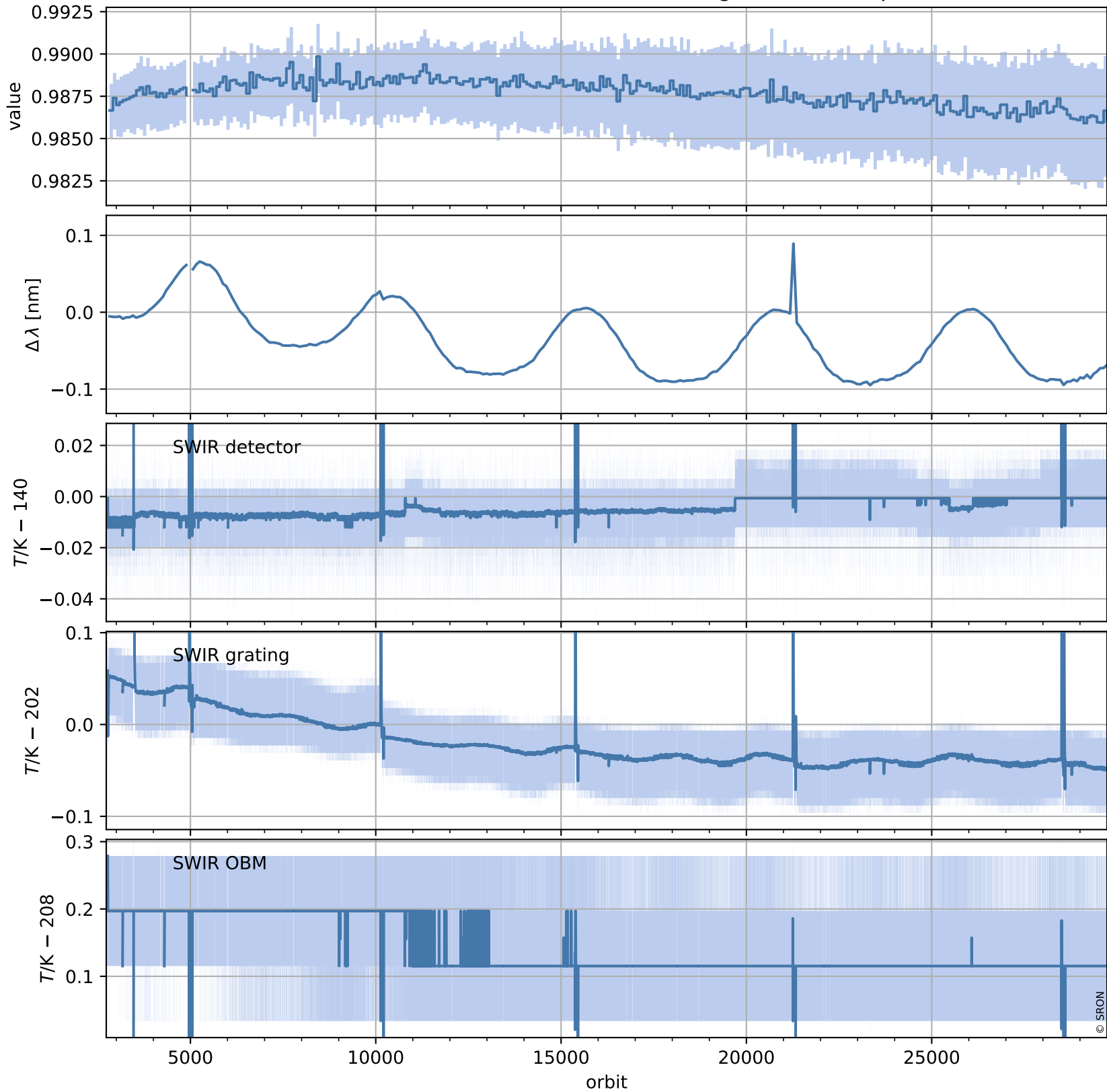

# Tropomi SWIR stability (trends)

orbits : [2729, 29729]  
coverage : 2018-04-29 / 2023-07-09  
created : 2023-08-24T09:21:11

## trend of median QVD#2, background & temperatures

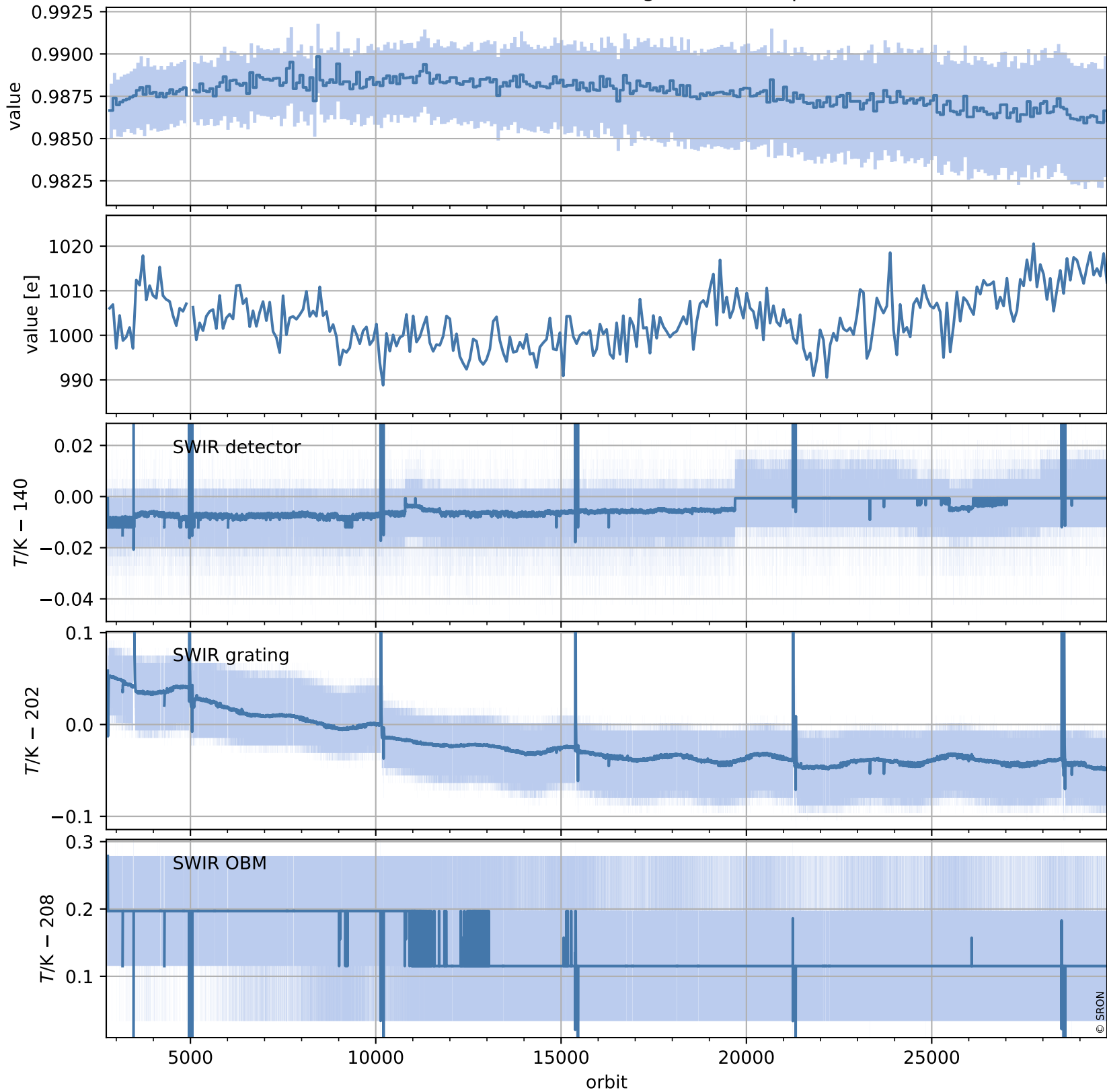

# Tropomi SWIR stability (trends)

orbits : [2804, 29714]  
coverage : 2018-04-29 / 2023-07-08  
created : 2023-08-24T09:21:11

## trend of median WLS, background & temperatures

