

# Tropomi SWIR stability (trends)

orbits : [2732, 29867]  
coverage : 2018-04-23 / 2023-07-19  
created : 2023-08-24T09:21:16

## trend of median DLED, background & temperatures

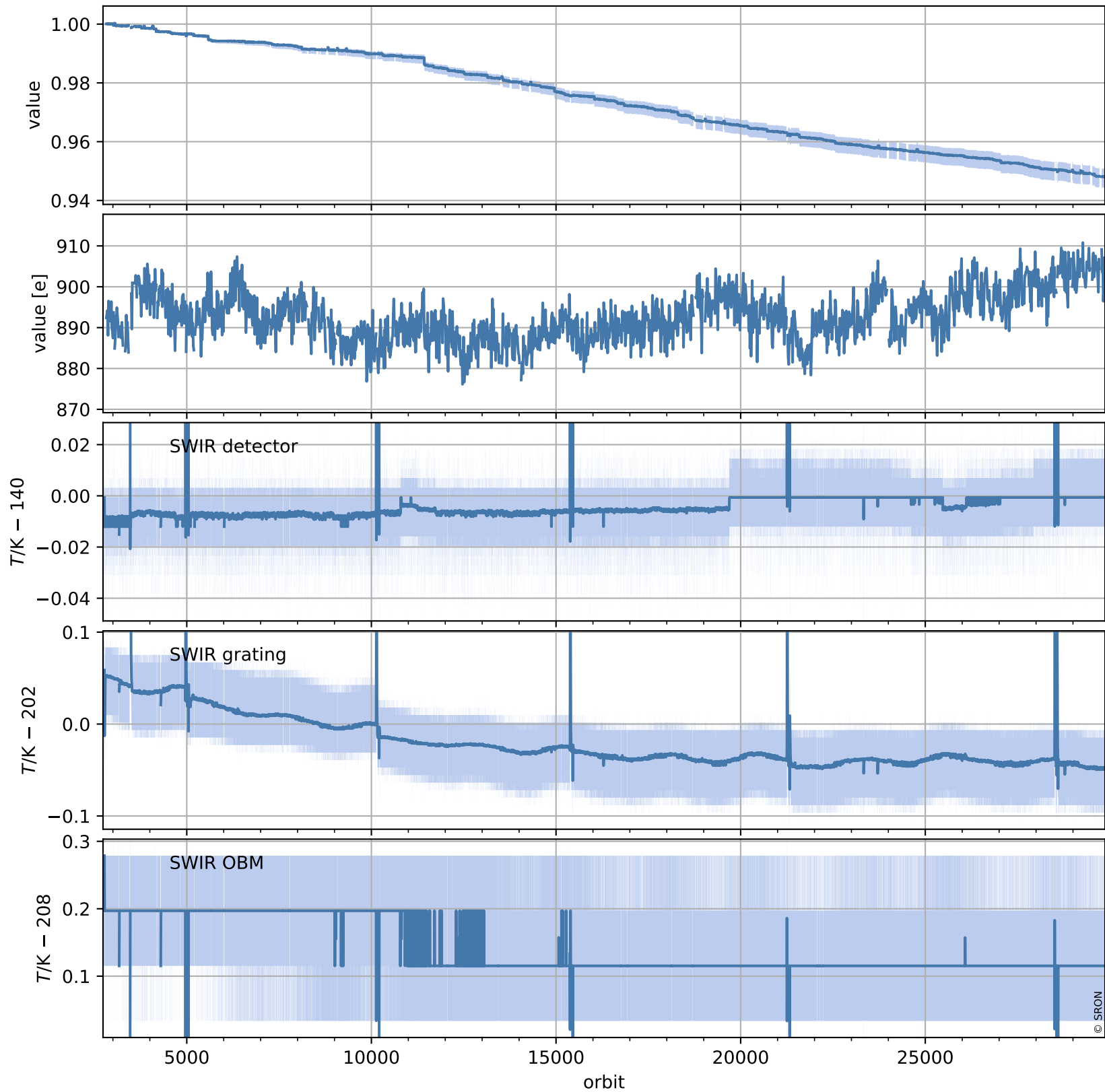

# Tropomi SWIR stability (trends)

orbits : [2728, 29878]  
coverage : 2018-04-23 / 2023-07-20  
created : 2023-08-24T09:21:17

## trend of median normalized QVD#1, wavelength shift & temperatures

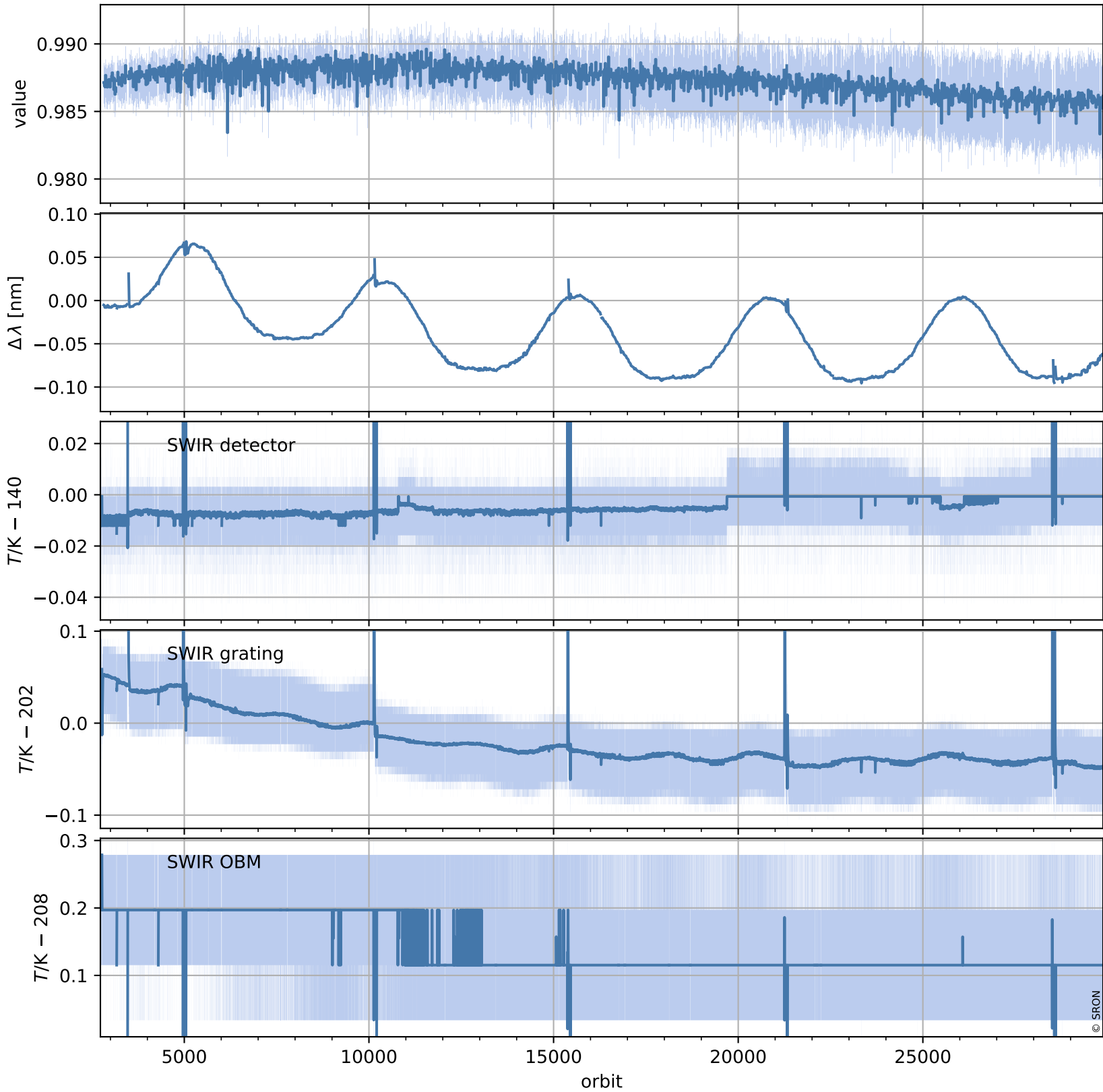

# Tropomi SWIR stability (trends)

orbits : [2728, 29878]  
coverage : 2018-04-23 / 2023-07-20  
created : 2023-08-24T09:21:18

## trend of median QVD#1, background & temperatures

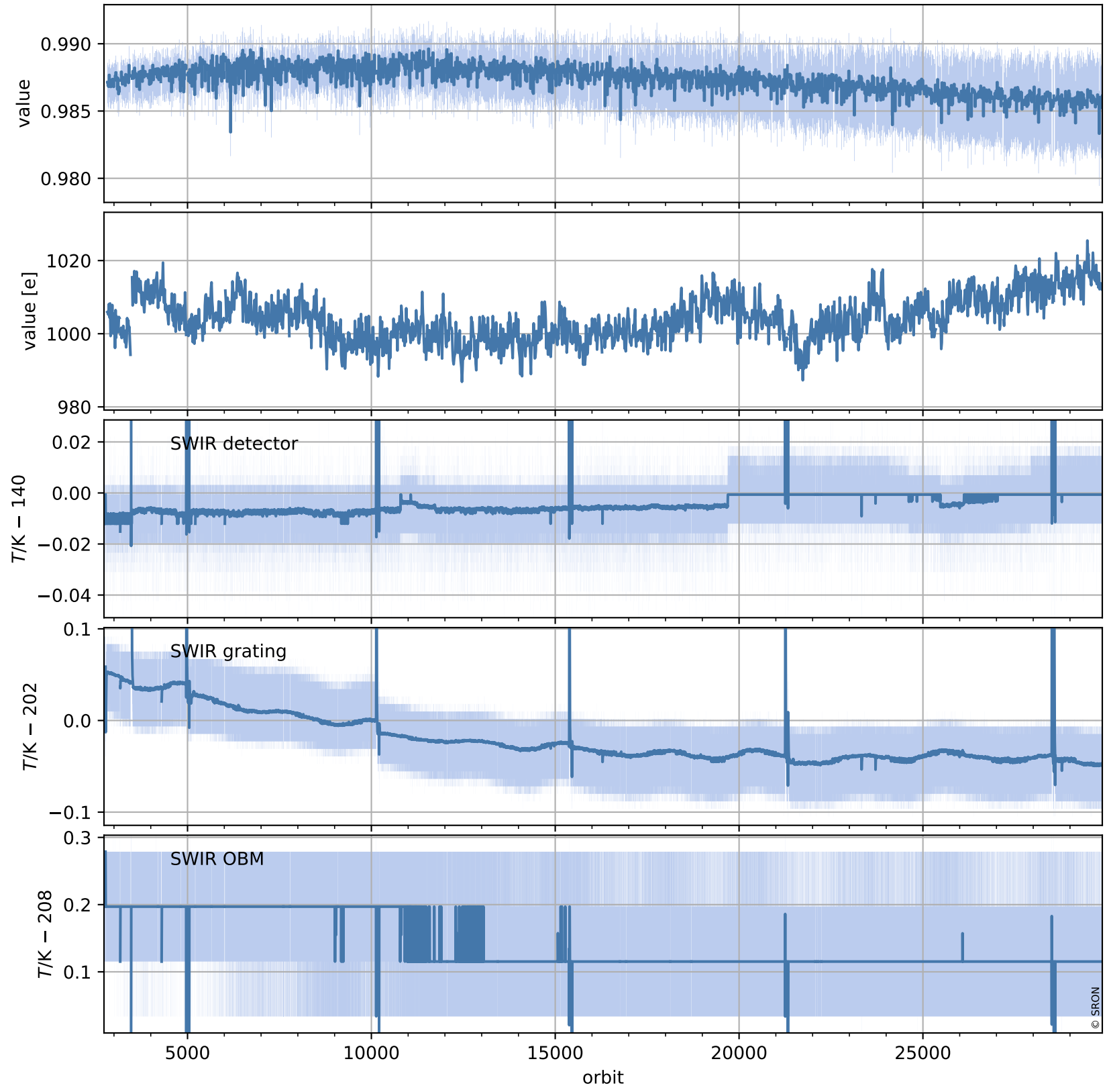

# Tropomi SWIR stability (trends)

orbits : [2729, 29819]  
coverage : 2018-04-29 / 2023-07-16  
created : 2023-08-24T09:21:19

## trend of median normalized QVD#2, wavelength shift & temperatures

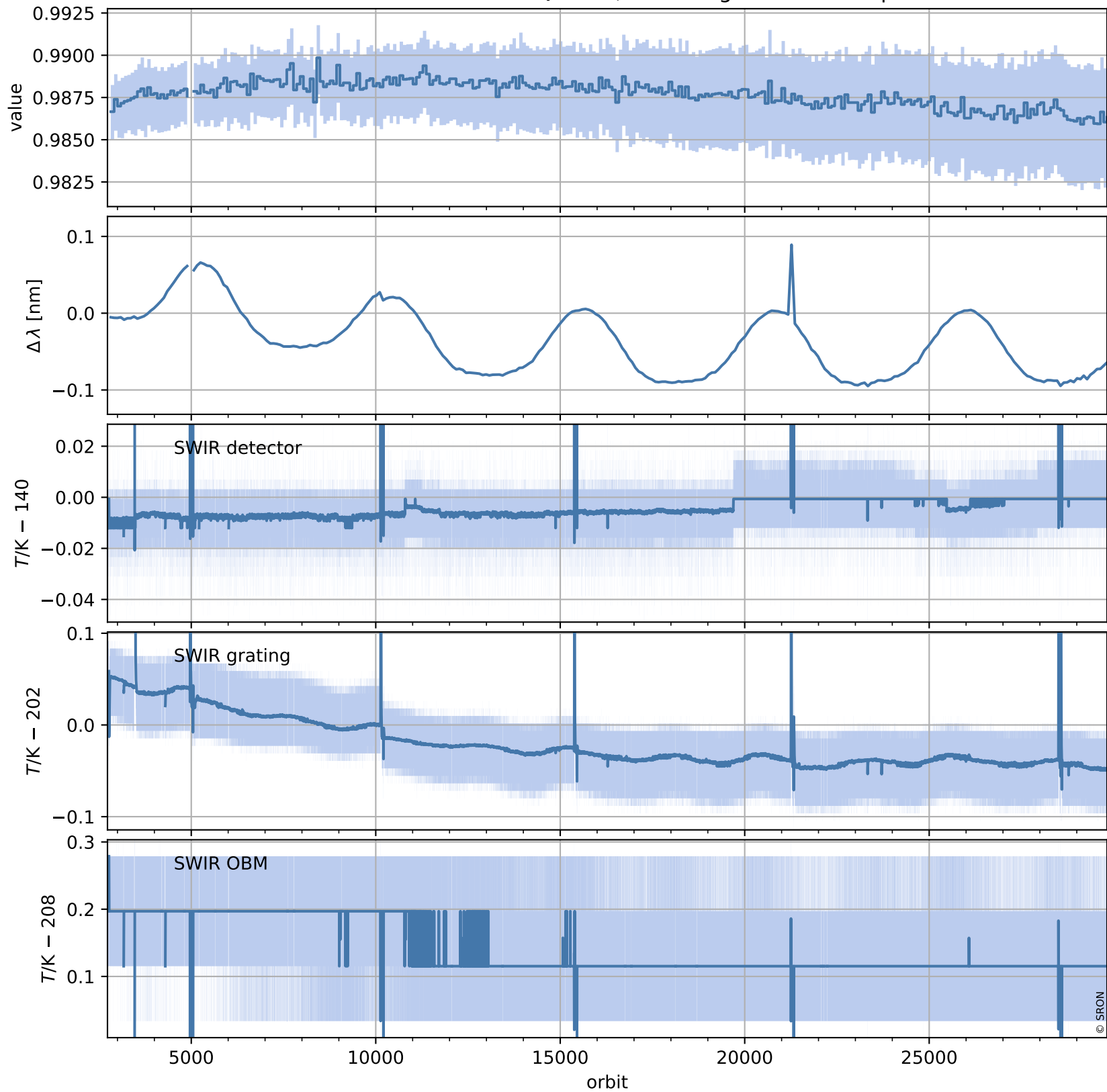

# Tropomi SWIR stability (trends)

orbits : [2729, 29819]  
coverage : 2018-04-29 / 2023-07-16  
created : 2023-08-24T09:21:20

## trend of median QVD#2, background & temperatures

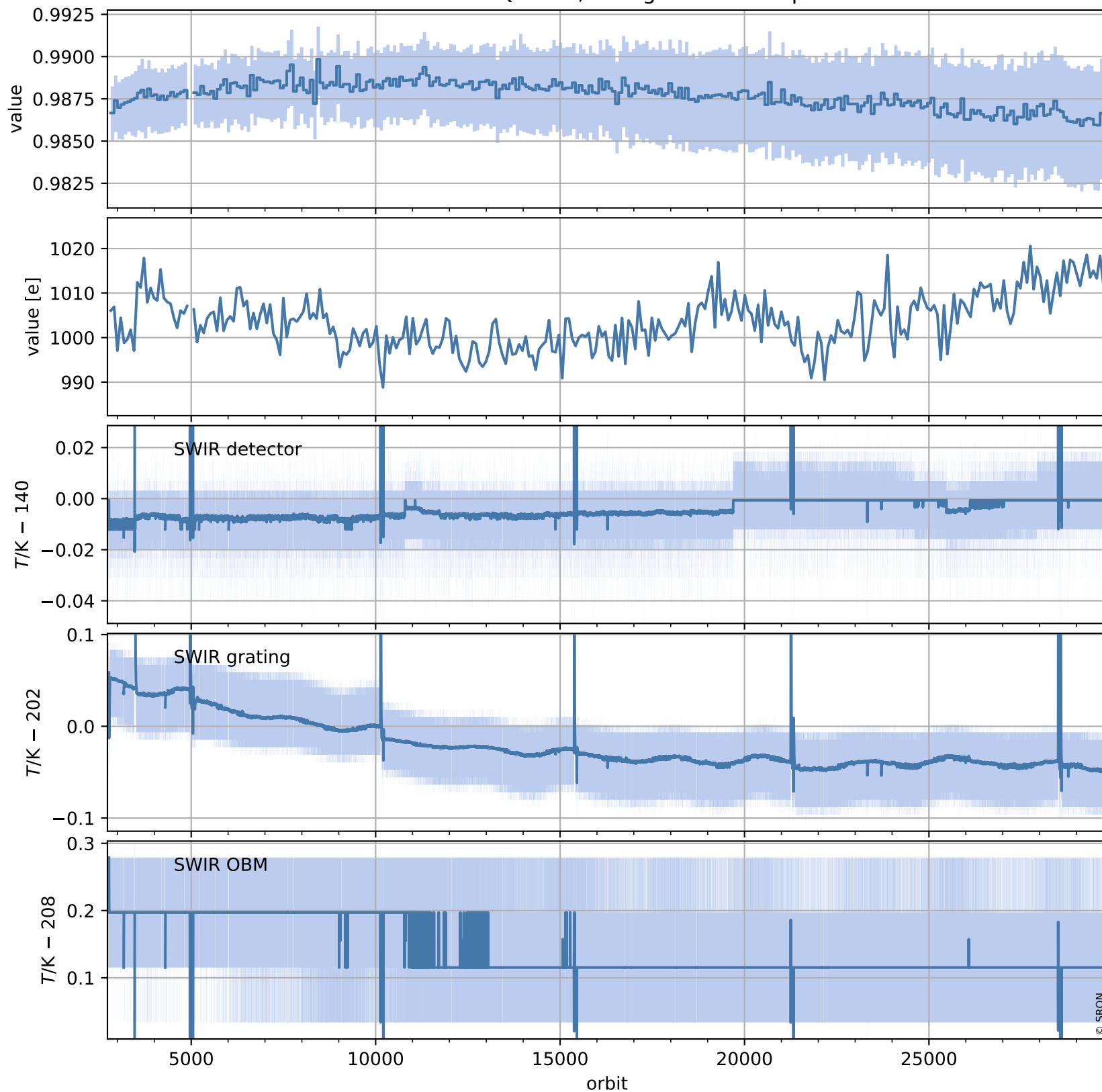

# Tropomi SWIR stability (trends)

orbits : [2804, 29714]  
coverage : 2018-04-29 / 2023-07-08  
created : 2023-08-24T09:21:21

## trend of median WLS, background & temperatures

