

# Tropomi SWIR stability (trends)

orbits : [2732, 29957]  
coverage : 2018-04-23 / 2023-07-25  
created : 2023-08-24T09:21:28

## trend of median DLED, background & temperatures

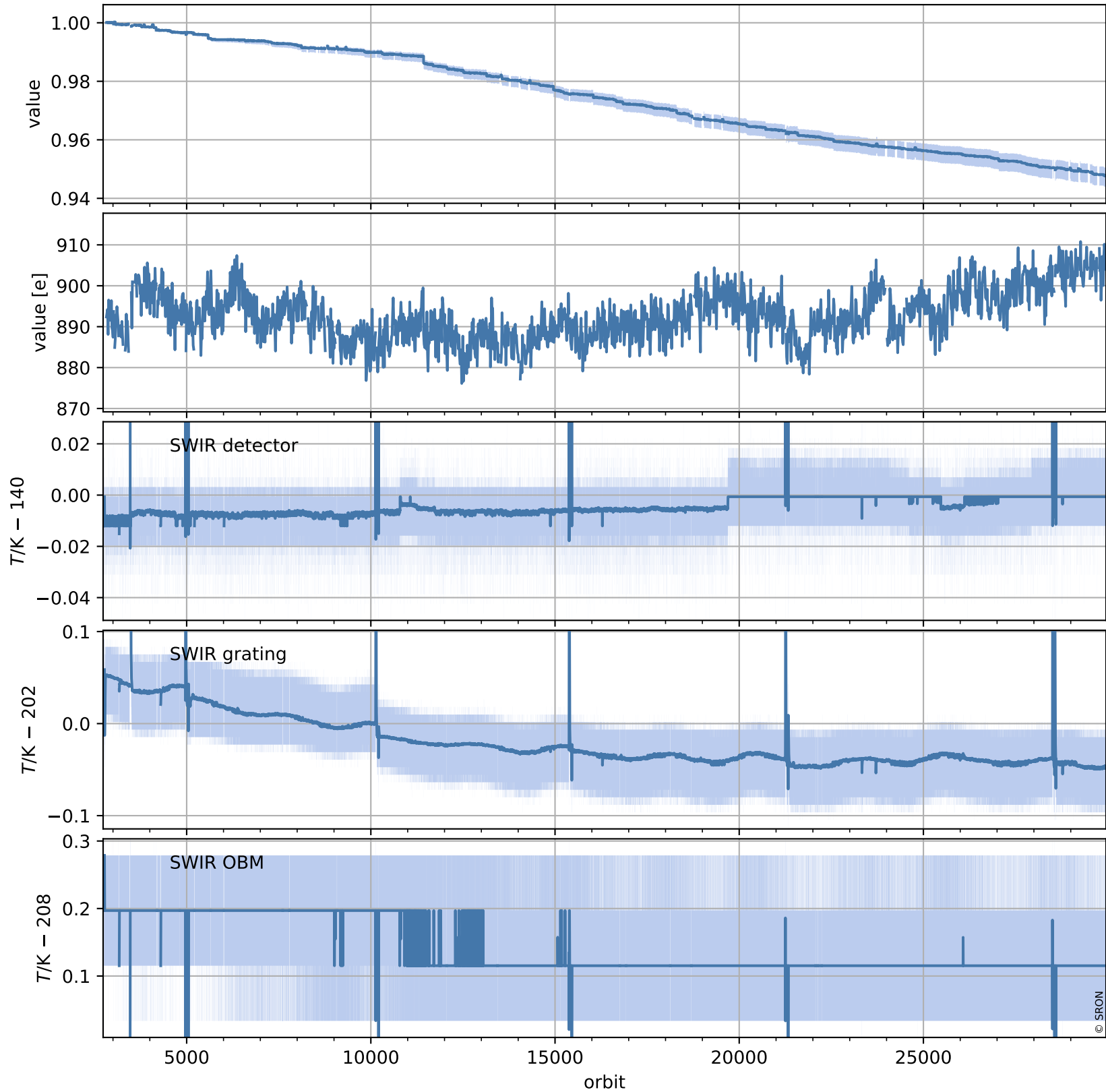

# Tropomi SWIR stability (trends)

orbits : [2728, 29968]  
coverage : 2018-04-23 / 2023-07-26  
created : 2023-08-24T09:21:29

## trend of median normalized QVD#1, wavelength shift & temperatures

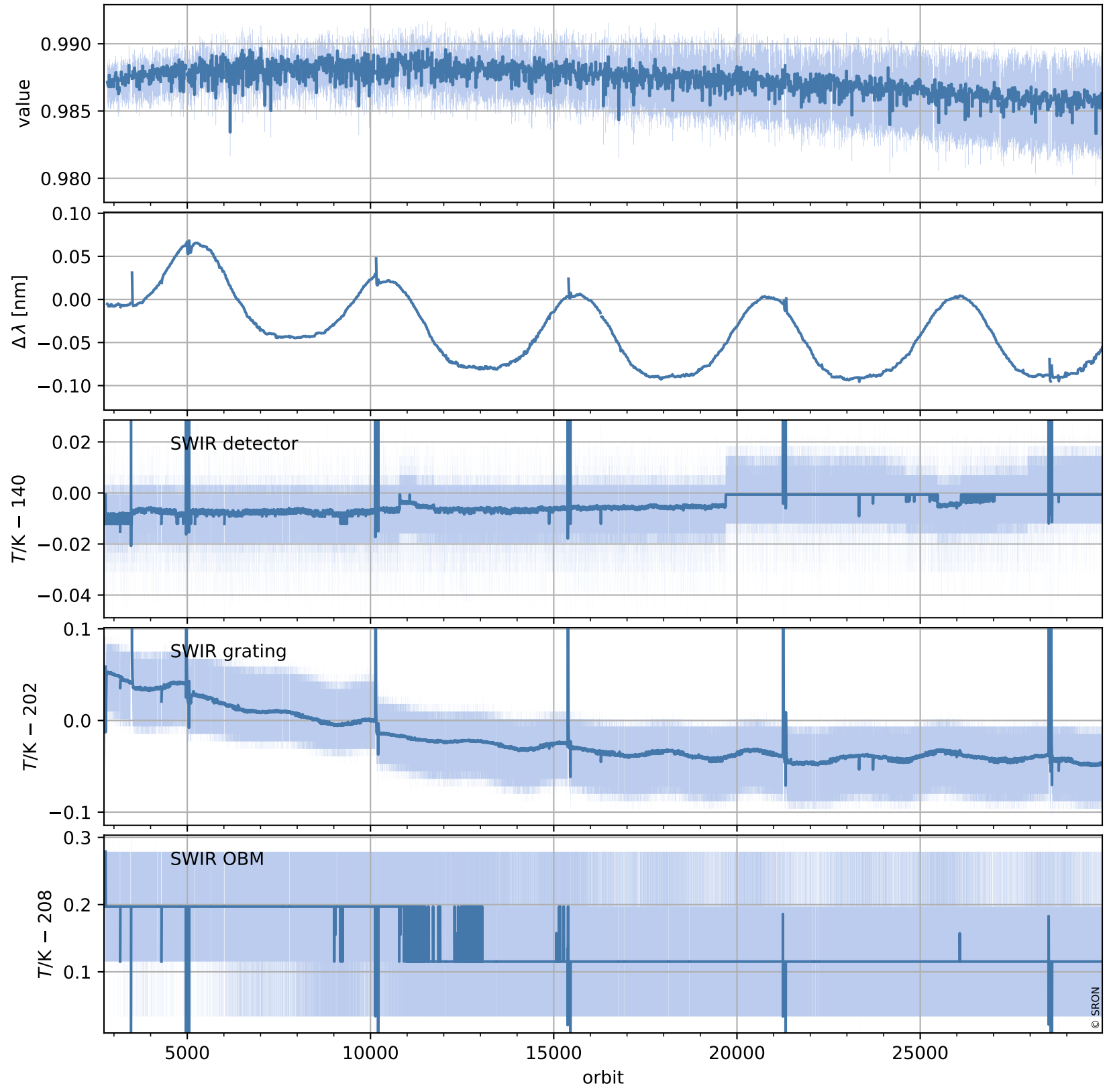

# Tropomi SWIR stability (trends)

orbits : [2728, 29968]  
coverage : 2018-04-23 / 2023-07-26  
created : 2023-08-24T09:21:30

## trend of median QVD#1, background & temperatures

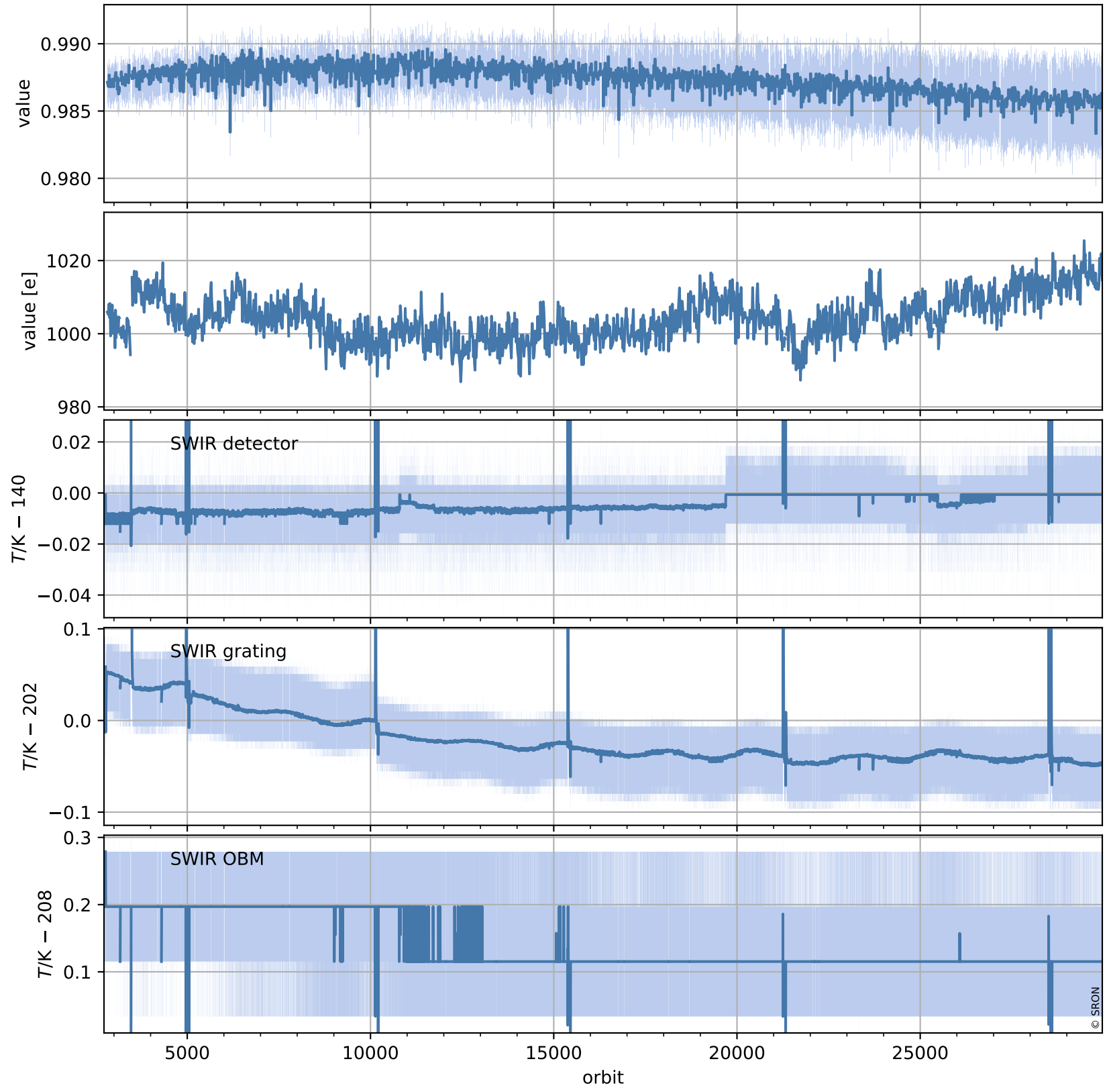

# Tropomi SWIR stability (trends)

orbits : [2729, 29909]  
coverage : 2018-04-29 / 2023-07-22  
created : 2023-08-24T09:21:31

## trend of median normalized QVD#2, wavelength shift & temperatures

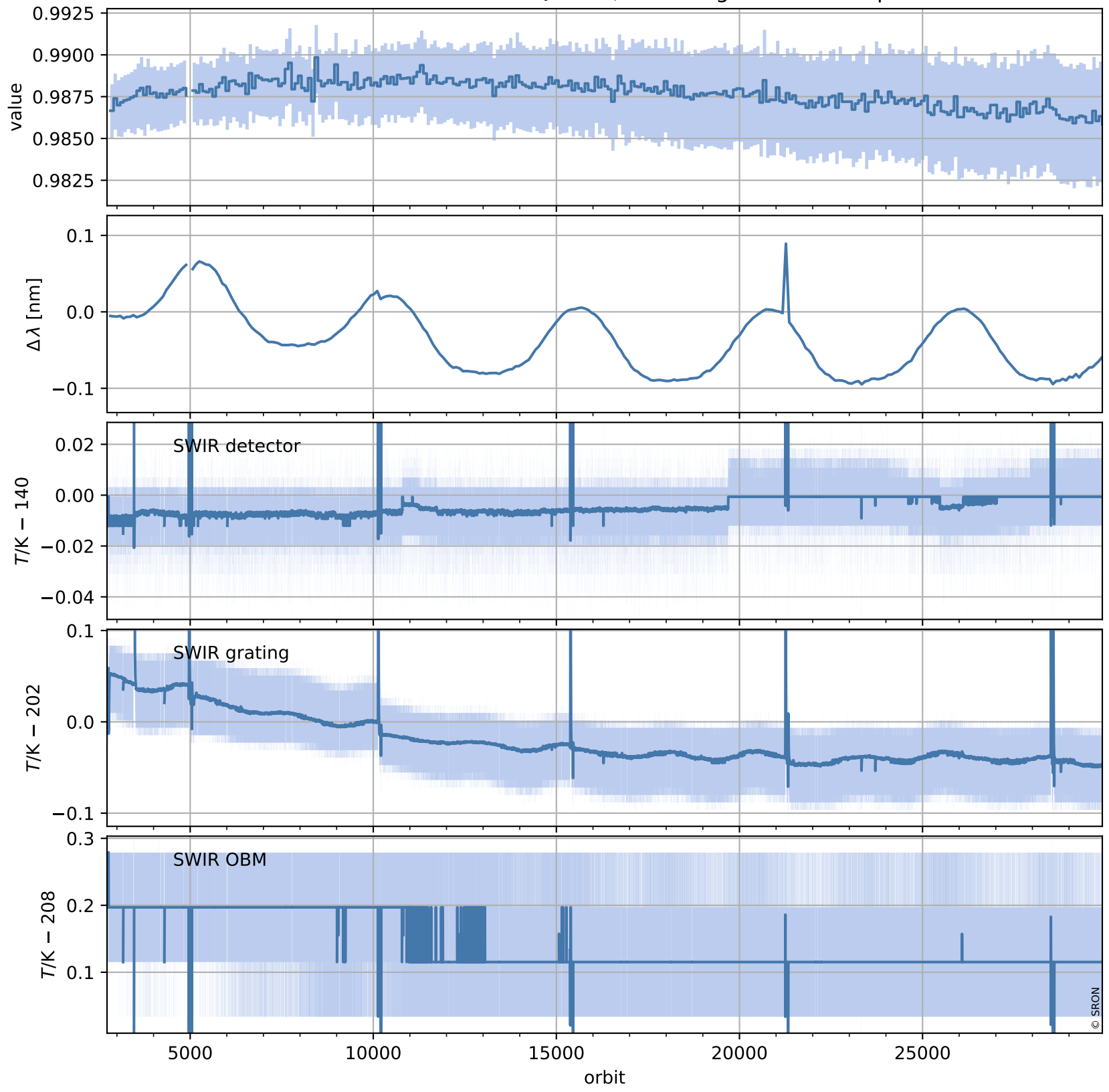

# Tropomi SWIR stability (trends)

orbits : [2729, 29909]  
coverage : 2018-04-29 / 2023-07-22  
created : 2023-08-24T09:21:31

## trend of median QVD#2, background & temperatures

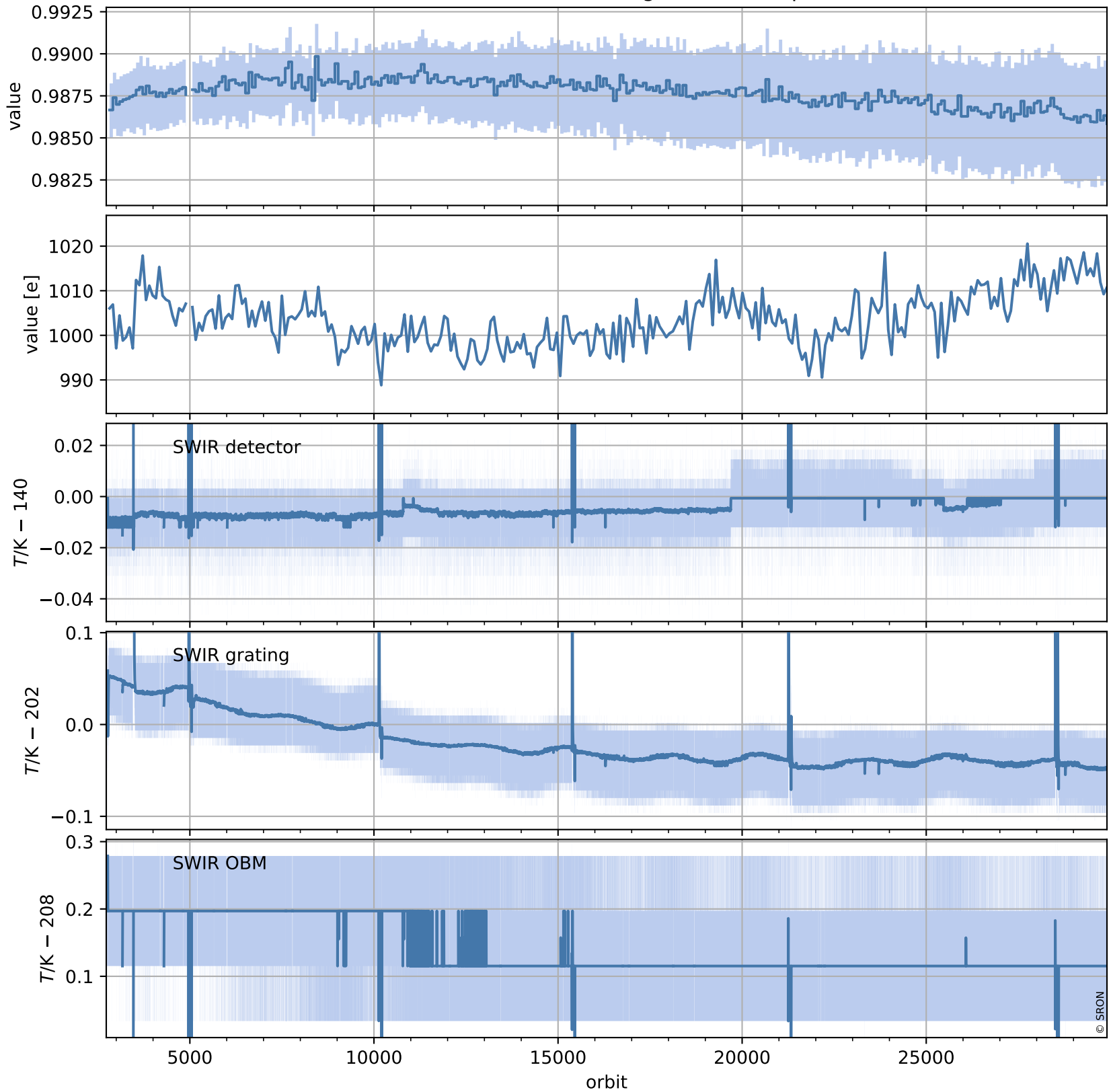

# Tropomi SWIR stability (trends)

orbits : [2804, 29894]  
coverage : 2018-04-29 / 2023-07-21  
created : 2023-08-24T09:21:32

## trend of median WLS, background & temperatures

