

# Tropomi SWIR stability (trends)

orbits : [2732, 30047]  
coverage : 2018-04-23 / 2023-08-01  
created : 2023-08-24T10:13:21

## trend of median DLED, background & temperatures

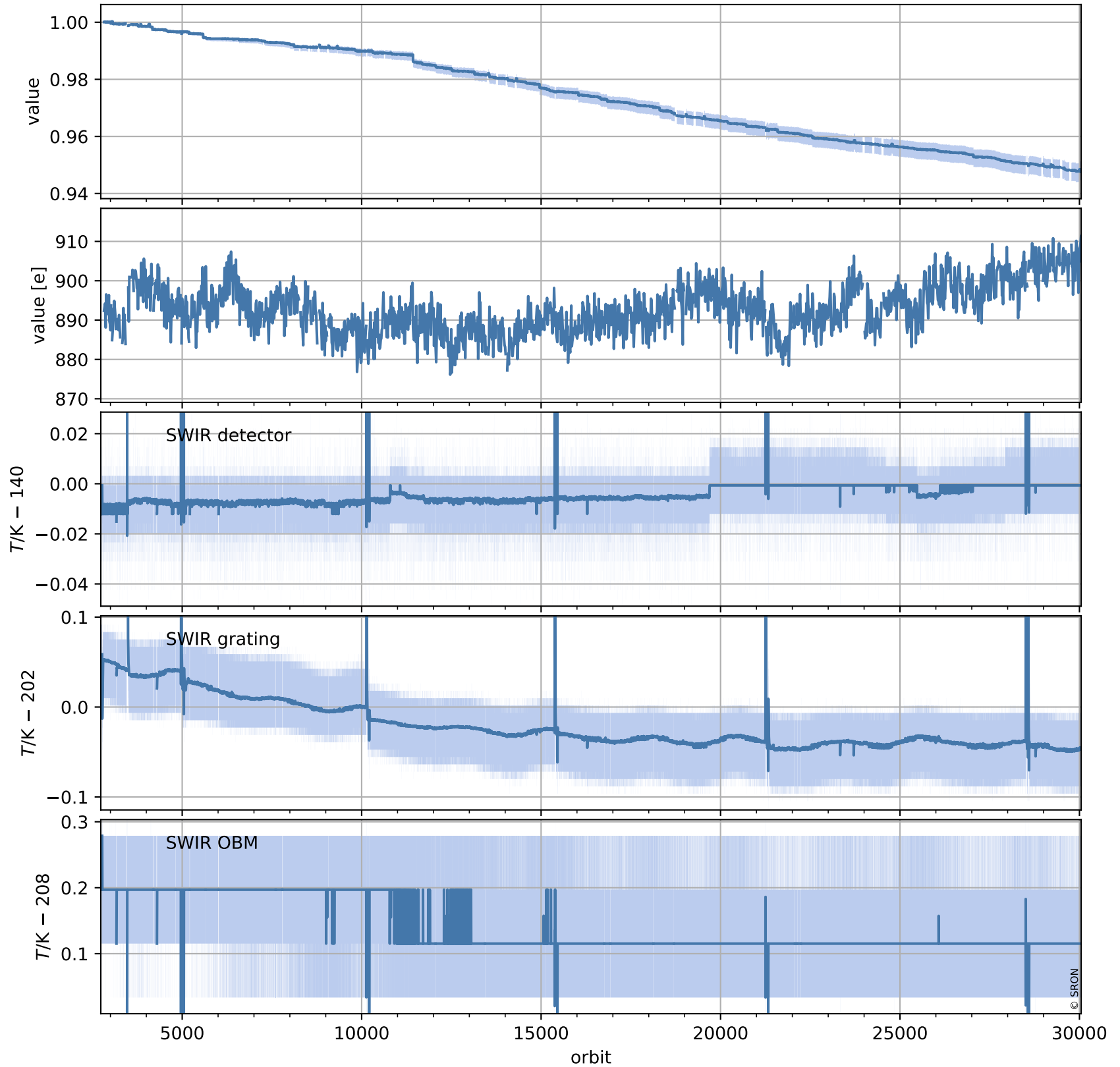

# Tropomi SWIR stability (trends)

orbits : [2728, 30058]  
coverage : 2018-04-23 / 2023-08-02  
created : 2023-08-24T10:13:22

## trend of median normalized QVD#1, wavelength shift & temperatures

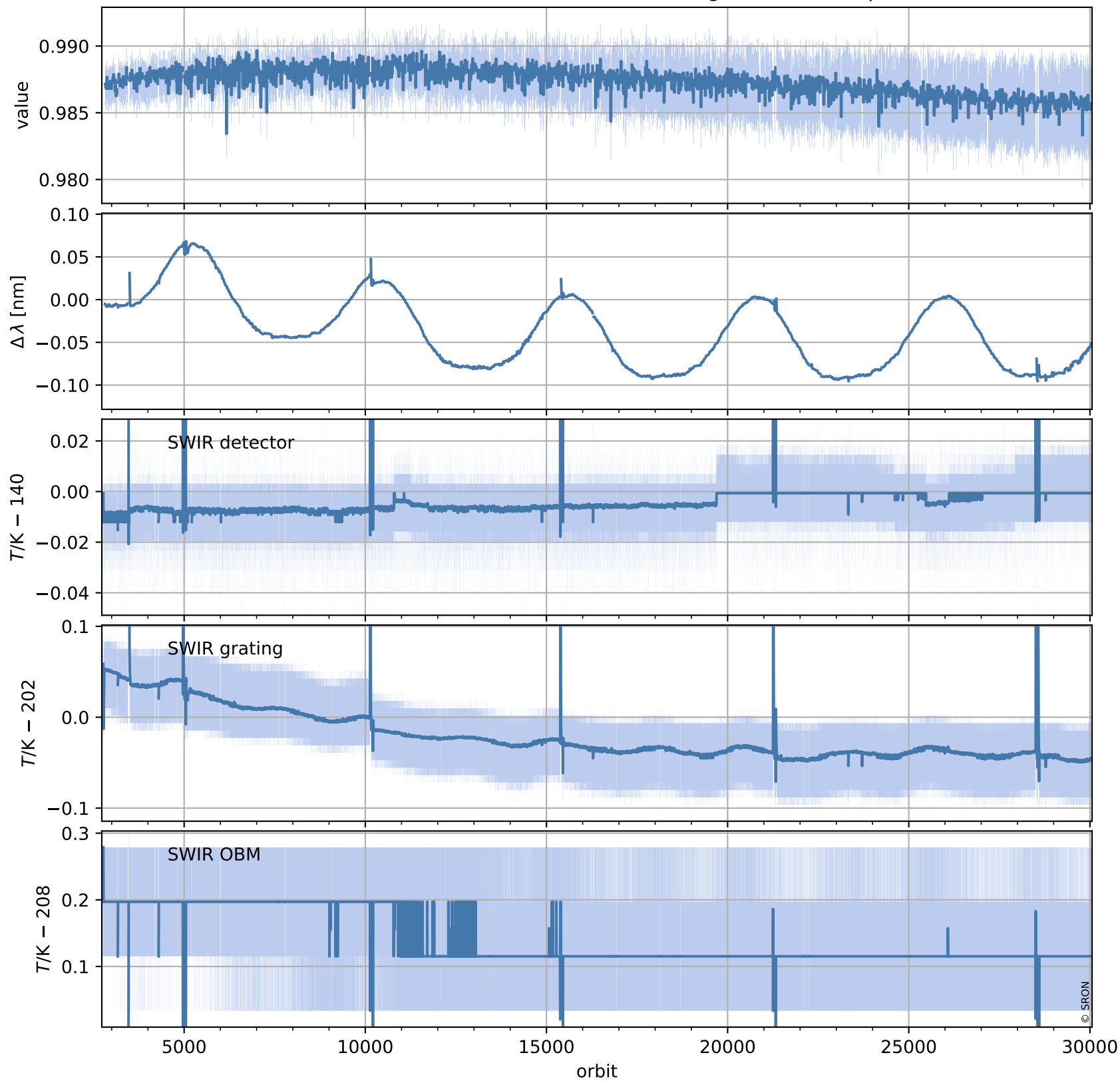

# Tropomi SWIR stability (trends)

orbits : [2728, 30058]  
coverage : 2018-04-23 / 2023-08-02  
created : 2023-08-24T10:13:23

## trend of median QVD#1, background & temperatures

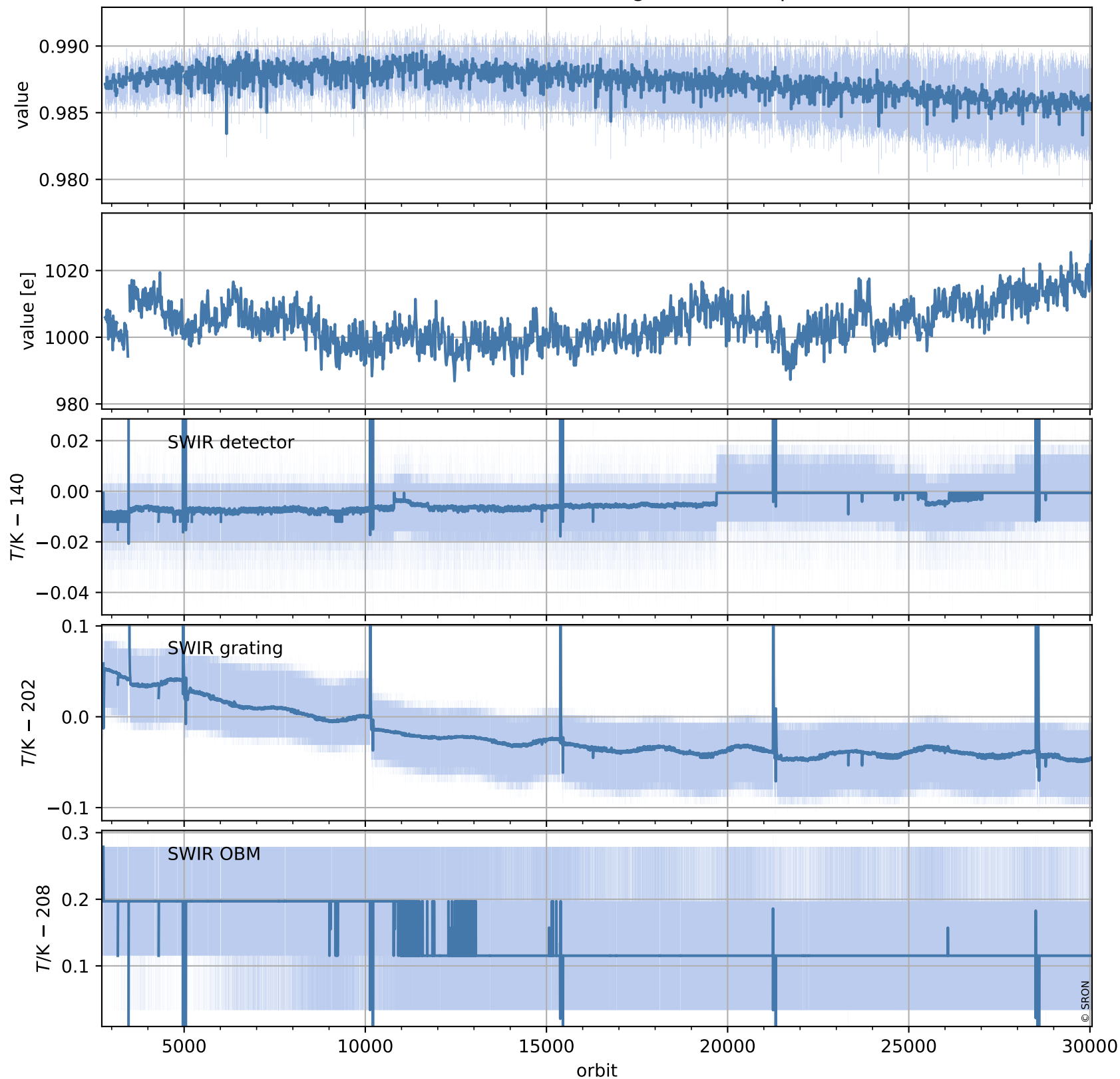

# Tropomi SWIR stability (trends)

orbits : [2729, 29999]  
coverage : 2018-04-29 / 2023-07-28  
created : 2023-08-24T10:13:24

## trend of median normalized QVD#2, wavelength shift & temperatures

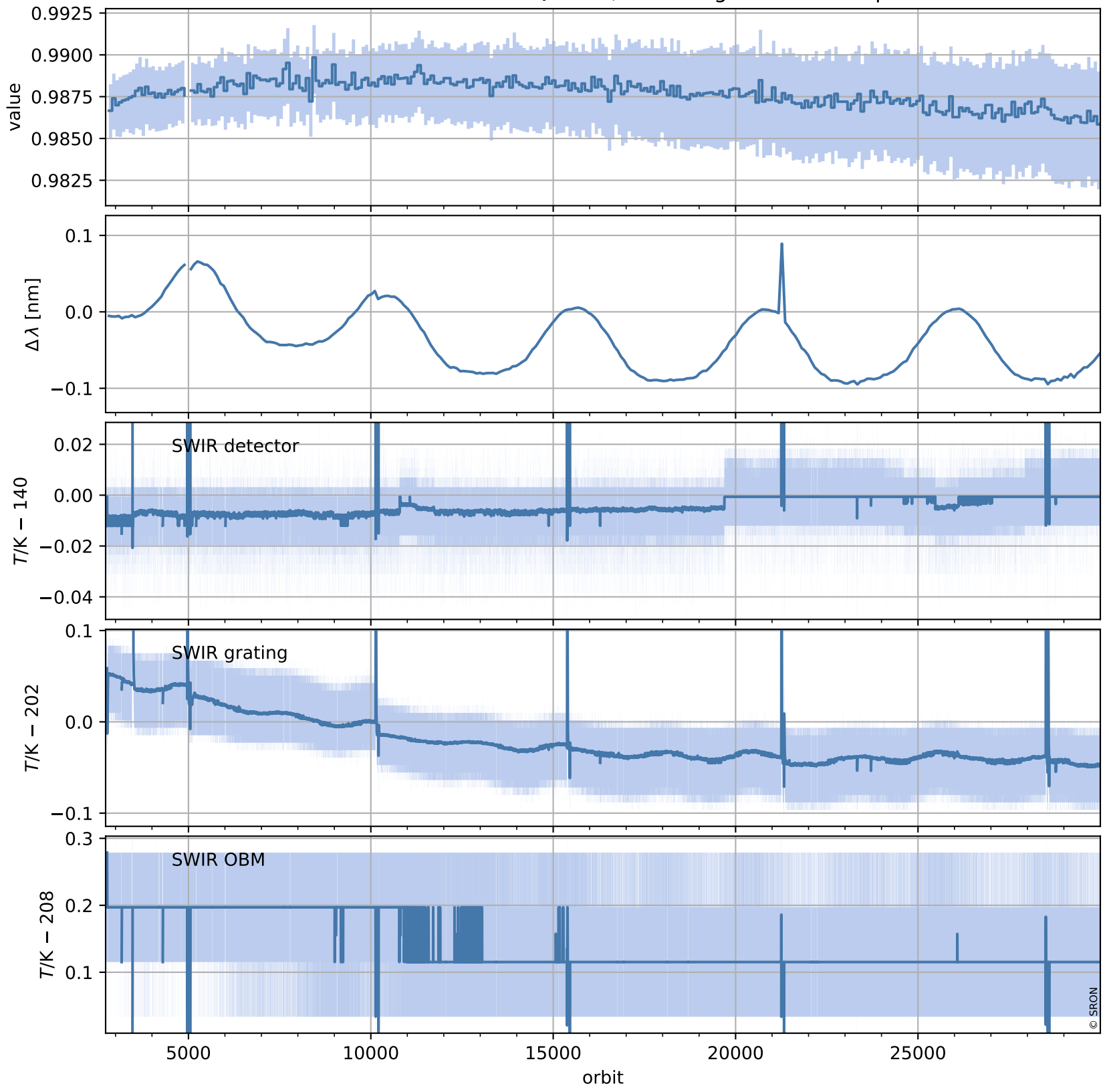

# Tropomi SWIR stability (trends)

orbits : [2729, 29999]  
coverage : 2018-04-29 / 2023-07-28  
created : 2023-08-24T10:13:25

## trend of median QVD#2, background & temperatures

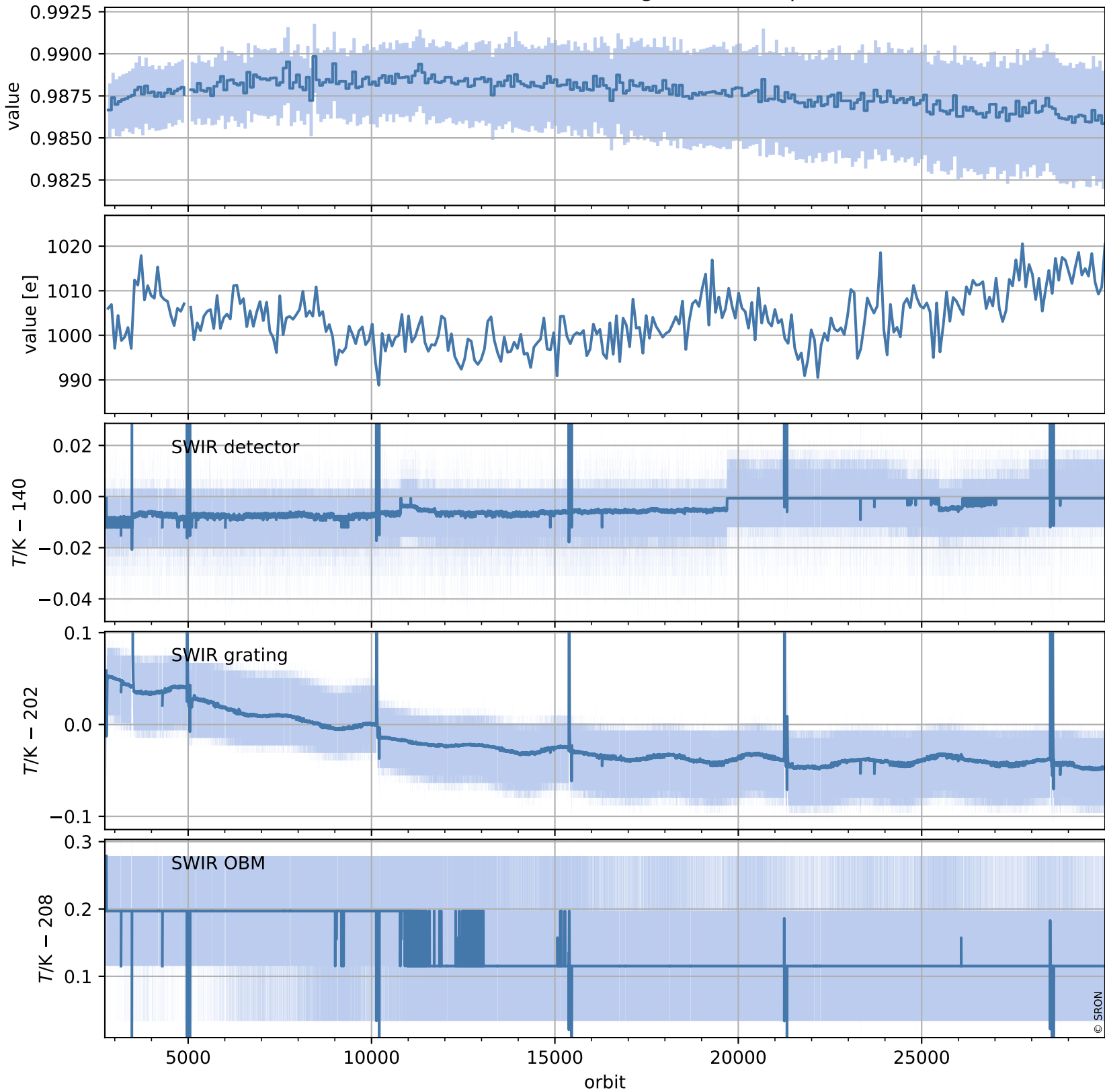

# Tropomi SWIR stability (trends)

orbits : [2804, 29984]  
coverage : 2018-04-29 / 2023-07-27  
created : 2023-08-24T10:13:25

## trend of median WLS, background & temperatures

