

# Tropomi SWIR stability (trends)

orbits : [2732, 30542]  
coverage : 2018-04-23 / 2023-09-05  
created : 2023-09-06T04:23:04

## trend of median DLED, background & temperatures

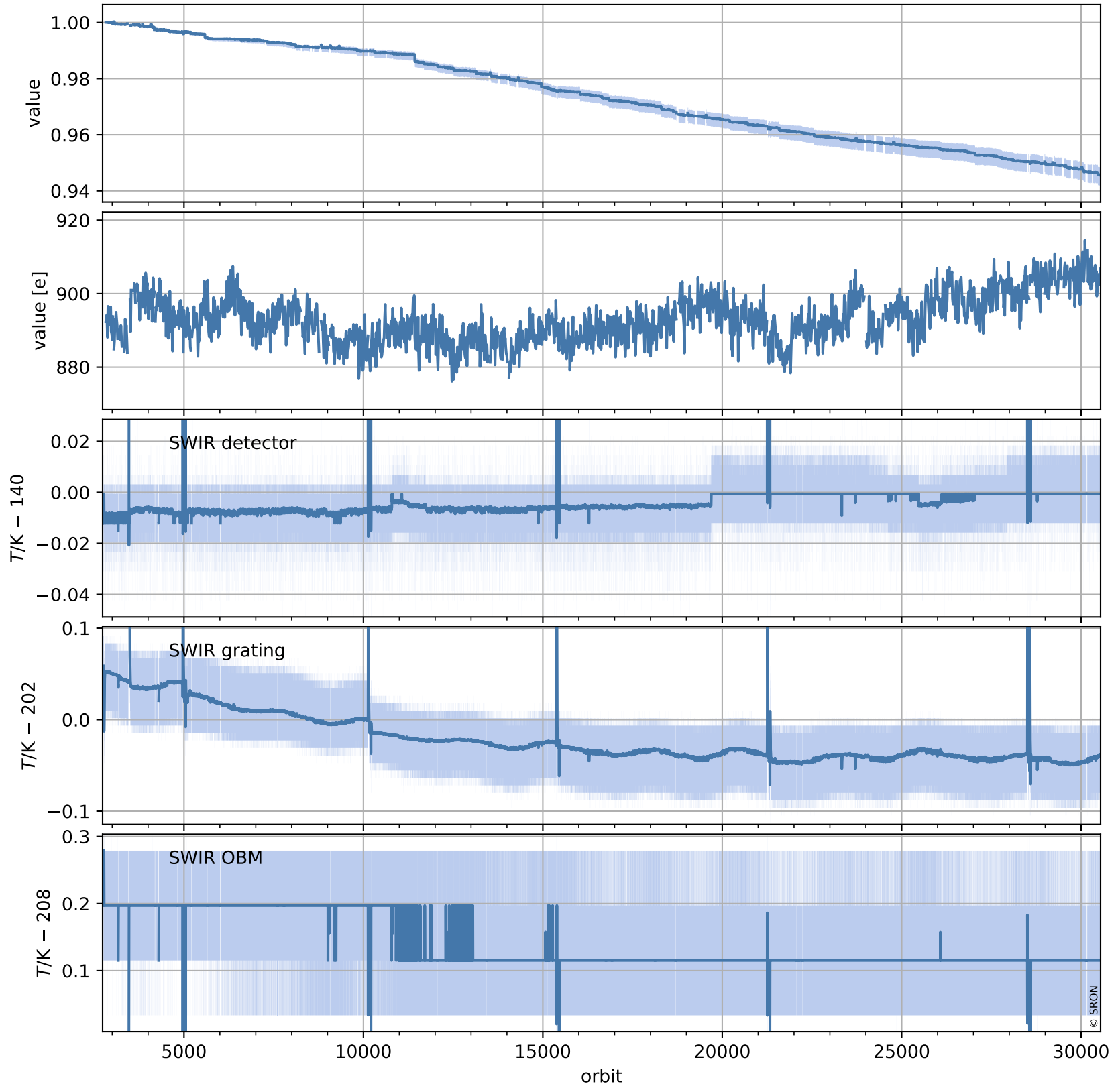

# Tropomi SWIR stability (trends)

orbits : [2728, 30553]  
coverage : 2018-04-23 / 2023-09-05  
created : 2023-09-06T04:23:05

## trend of median normalized QVD#1, wavelength shift & temperatures

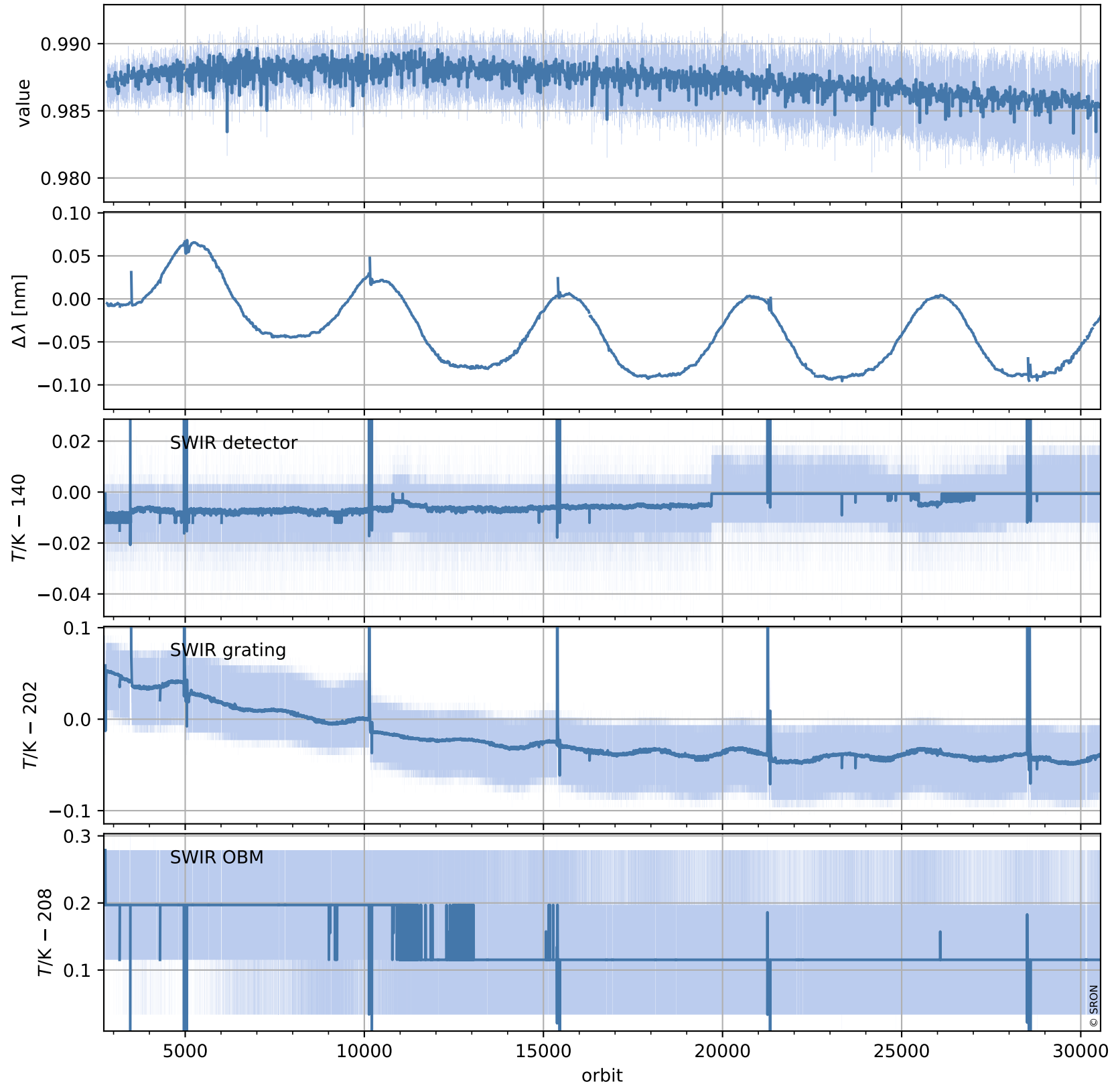

# Tropomi SWIR stability (trends)

orbits : [2728, 30553]  
coverage : 2018-04-23 / 2023-09-05  
created : 2023-09-06T04:23:06

## trend of median QVD#1, background & temperatures

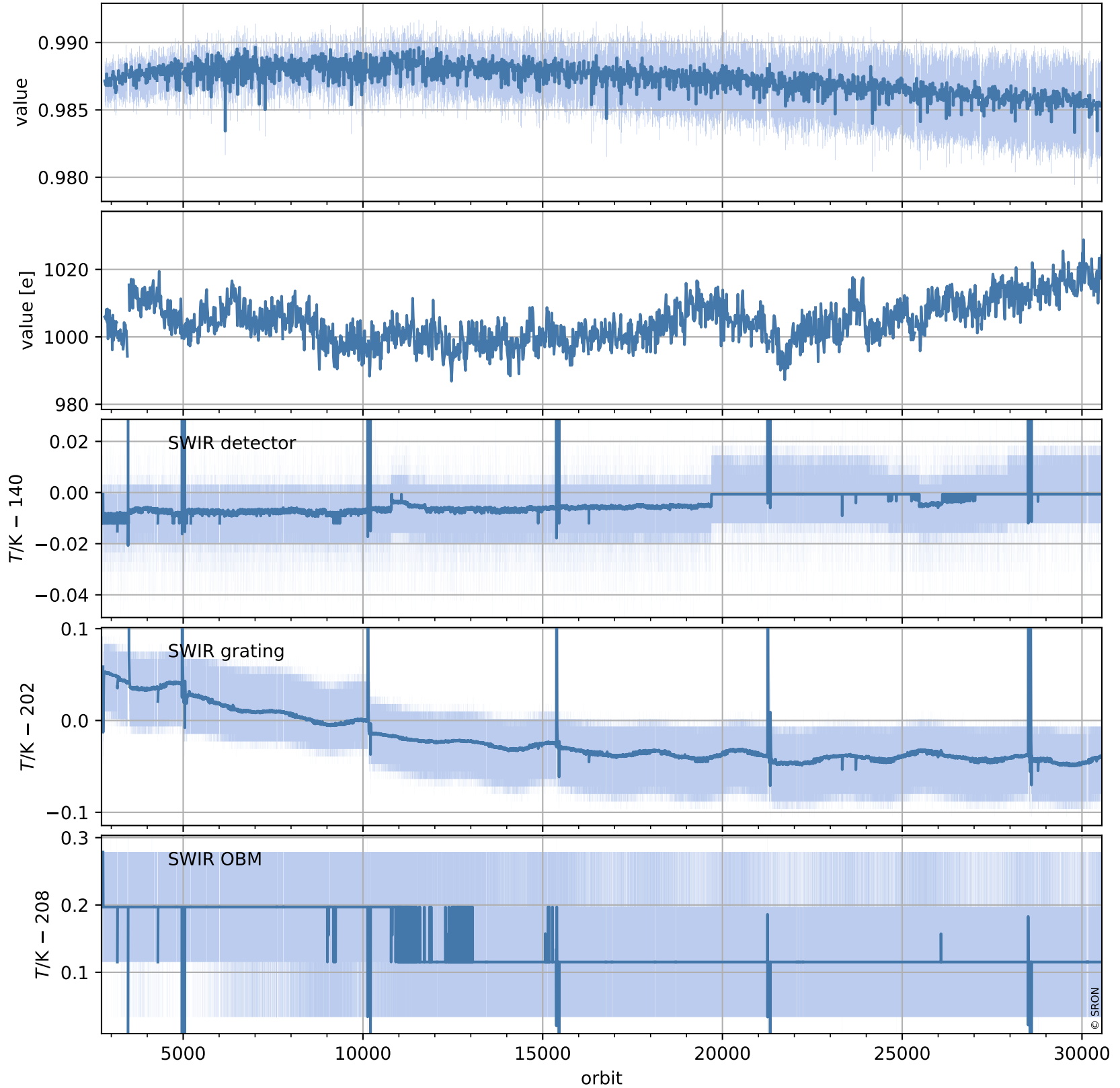

# Tropomi SWIR stability (trends)

orbits : [2729, 30539]  
coverage : 2018-04-29 / 2023-09-04  
created : 2023-09-06T04:23:06

## trend of median normalized QVD#2, wavelength shift & temperatures

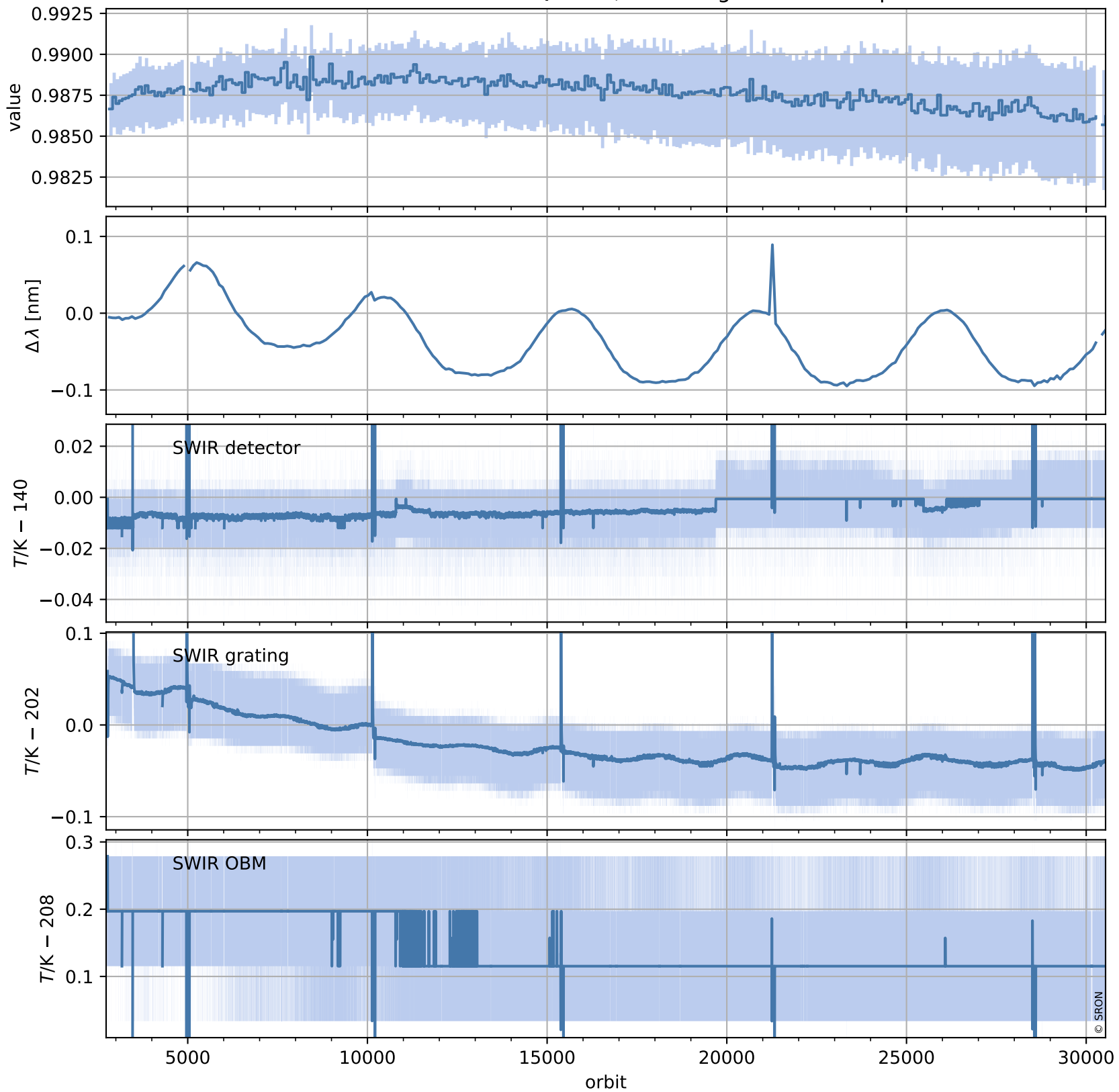

# Tropomi SWIR stability (trends)

orbits : [2729, 30539]  
coverage : 2018-04-29 / 2023-09-04  
created : 2023-09-06T04:23:07

## trend of median QVD#2, background & temperatures

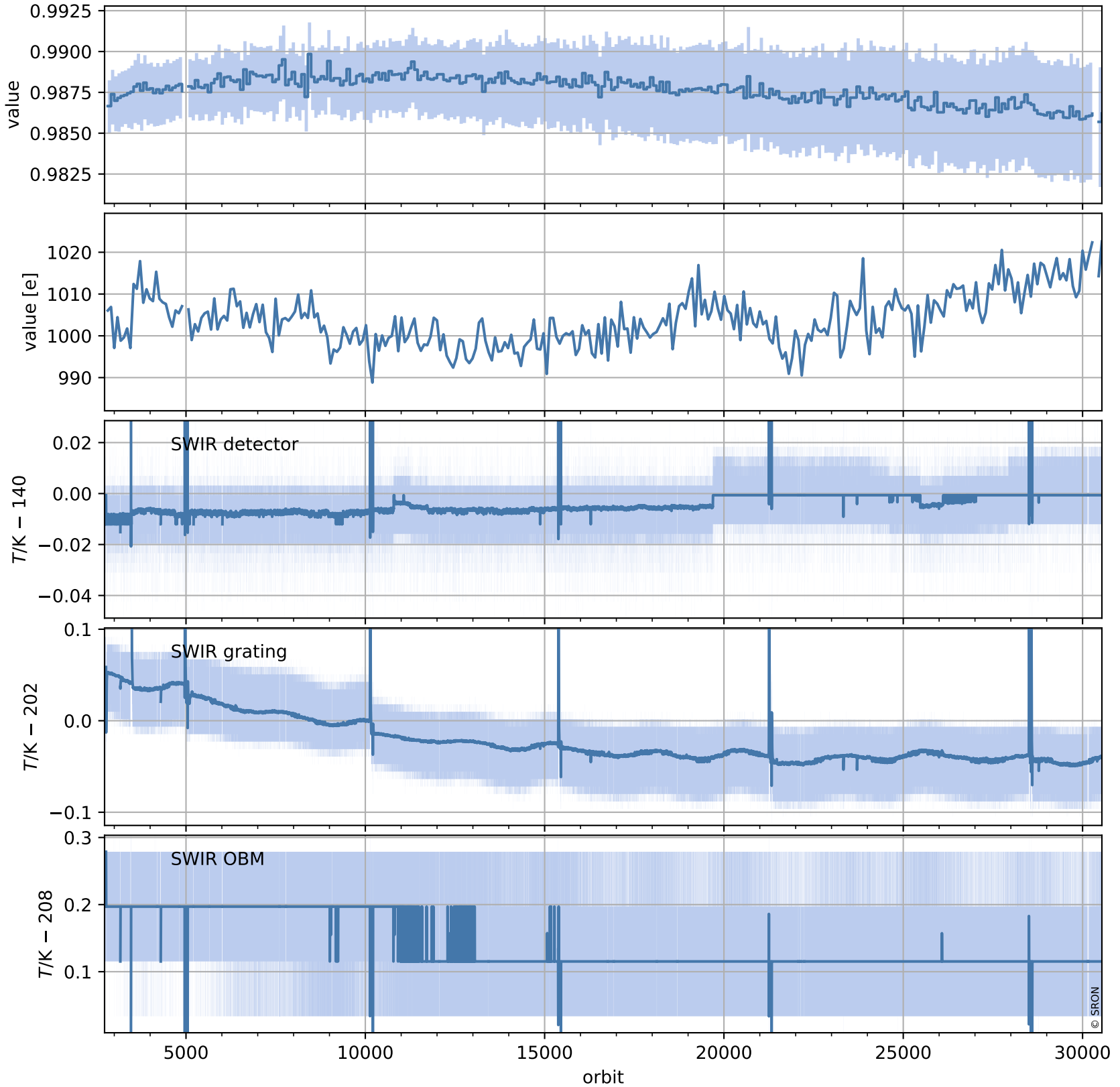

# Tropomi SWIR stability (trends)

orbits : [2804, 30524]  
coverage : 2018-04-29 / 2023-09-03  
created : 2023-09-06T04:23:08

## trend of median WLS, background & temperatures

