

Tropomi SWIR stability (trends)

orbits : [2732, 30932]
coverage : 2018-04-23 / 2023-10-02
created : 2023-10-03T04:21:26

trend of median DLED, background & temperatures

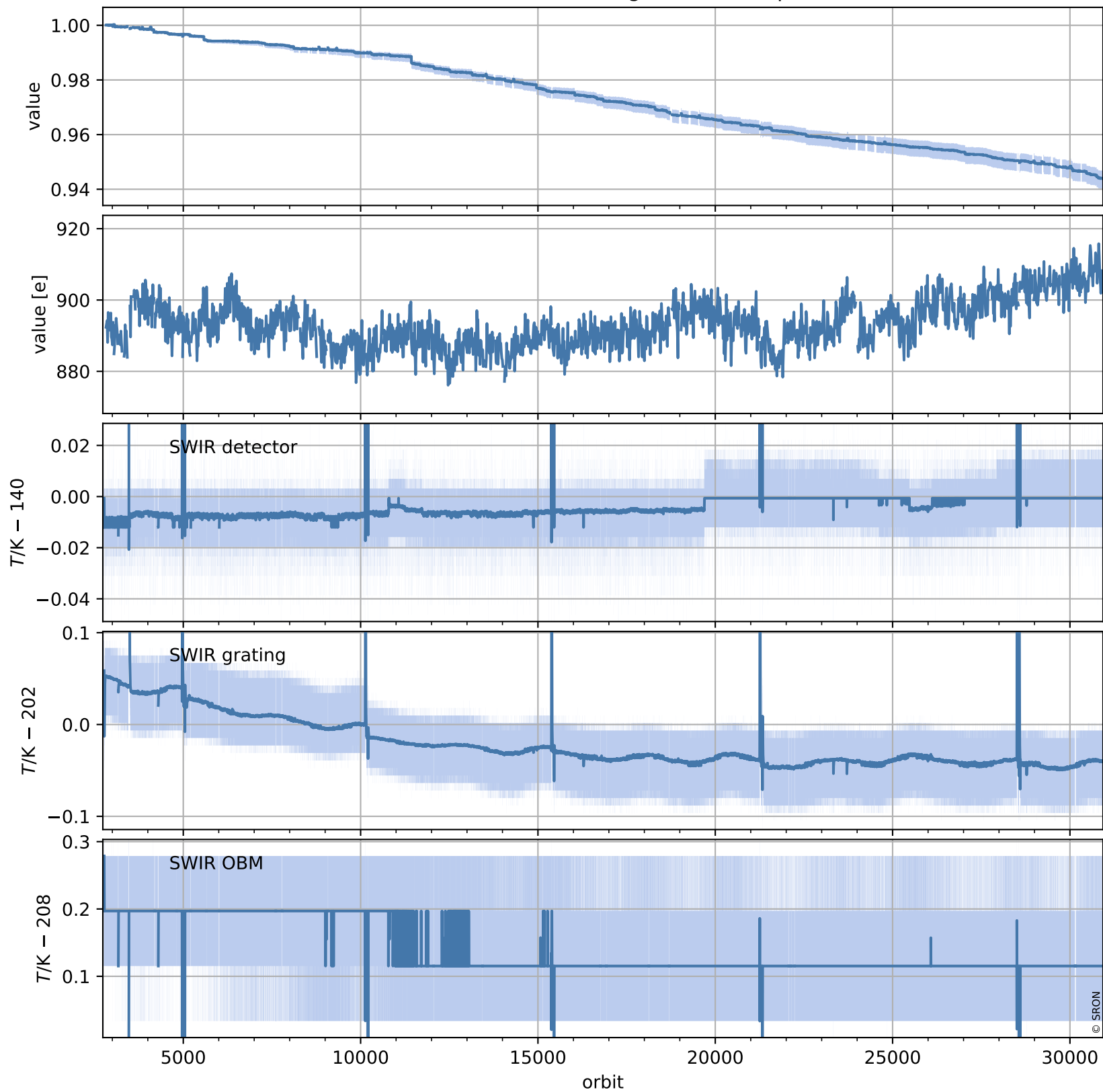

Tropomi SWIR stability (trends)

orbits : [2728, 30928]
coverage : 2018-04-23 / 2023-10-02
created : 2023-10-03T04:21:27

trend of median normalized QVD#1, wavelength shift & temperatures

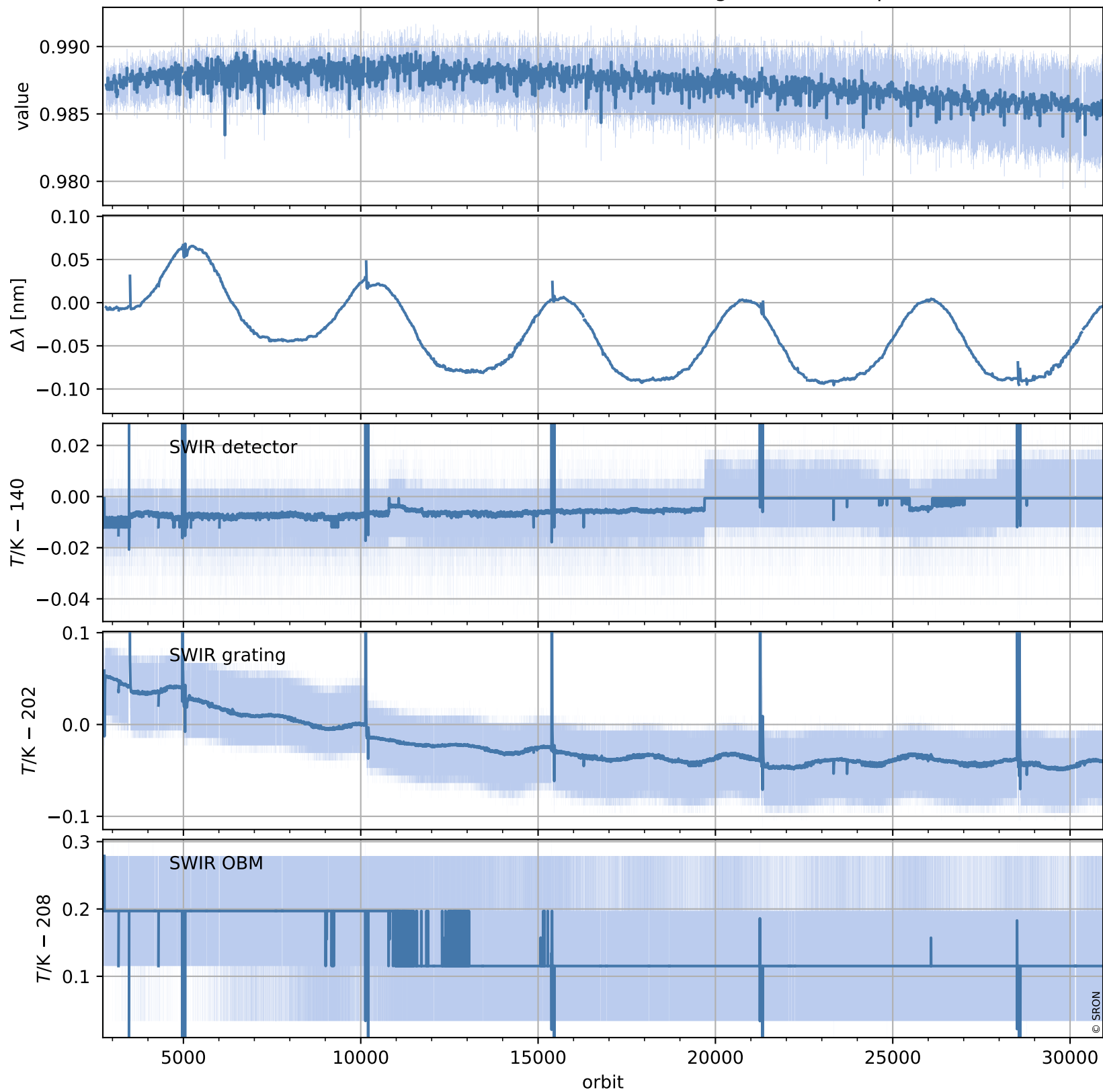

Tropomi SWIR stability (trends)

orbits : [2728, 30928]
coverage : 2018-04-23 / 2023-10-02
created : 2023-10-03T04:21:28

trend of median QVD#1, background & temperatures

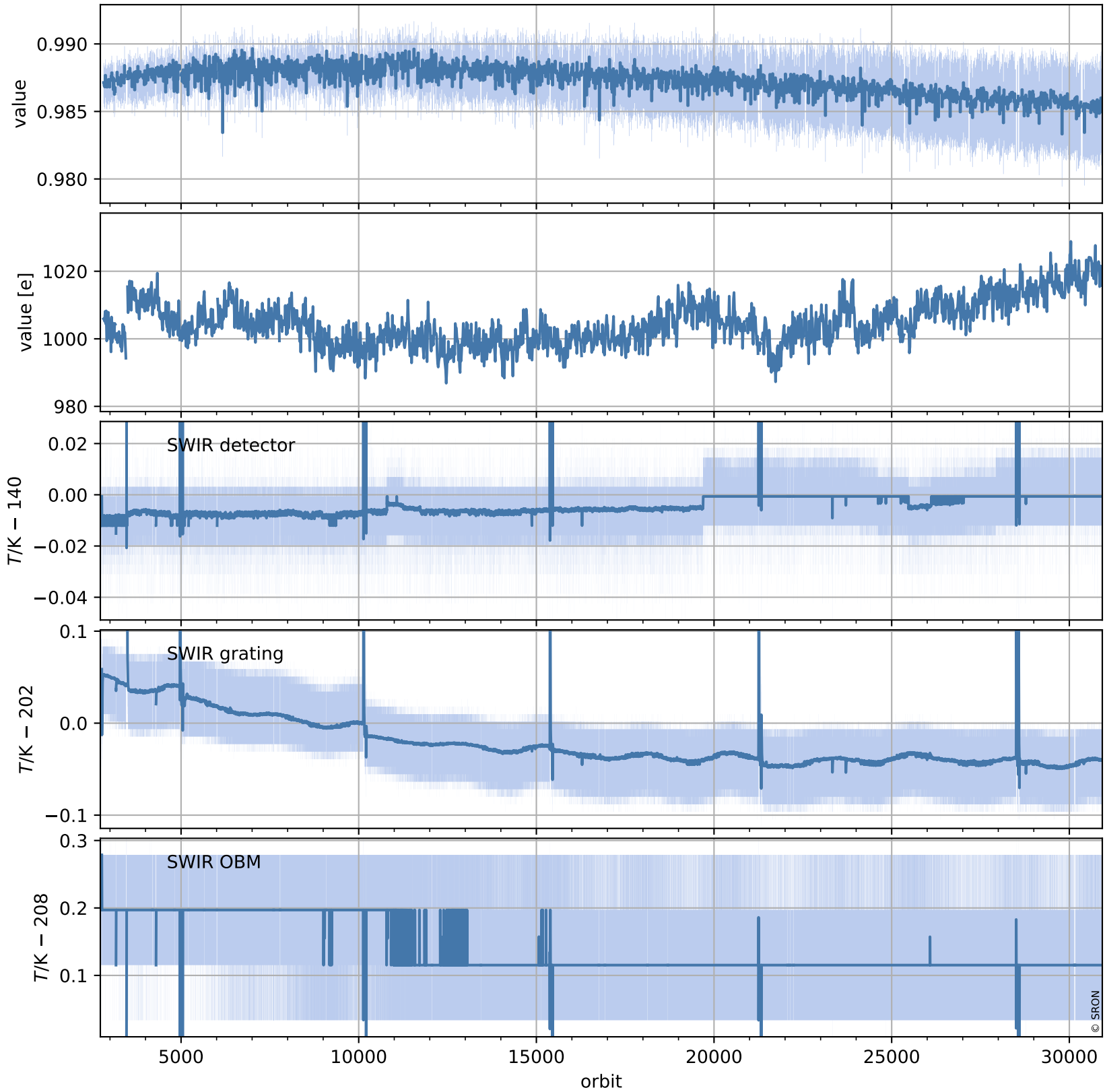

Tropomi SWIR stability (trends)

orbits : [2729, 30899]
coverage : 2018-04-29 / 2023-09-30
created : 2023-10-03T04:21:29

trend of median normalized QVD#2, wavelength shift & temperatures

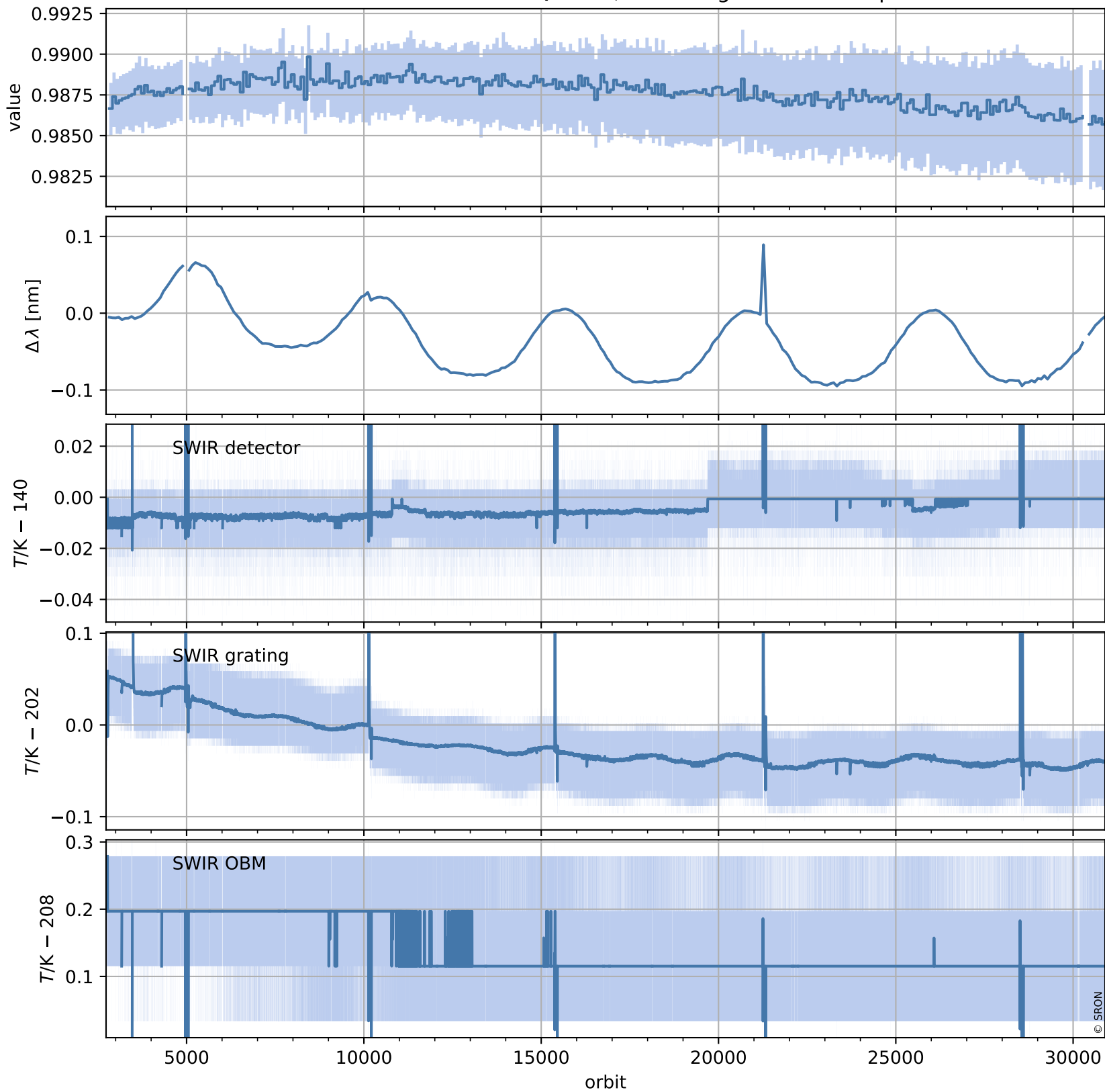

Tropomi SWIR stability (trends)

orbits : [2729, 30899]
coverage : 2018-04-29 / 2023-09-30
created : 2023-10-03T04:21:29

trend of median QVD#2, background & temperatures

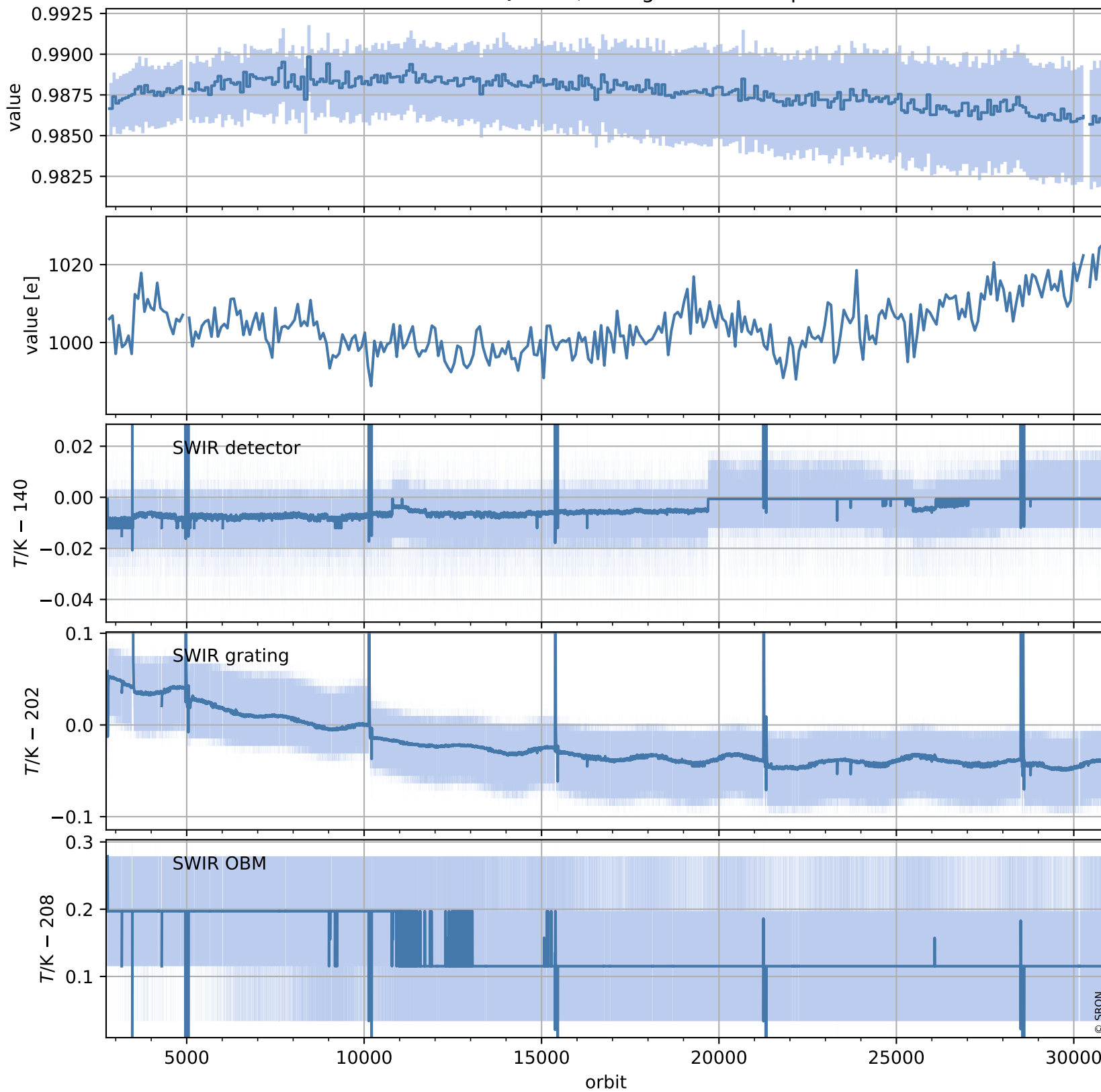

Tropomi SWIR stability (trends)

orbits : [2804, 30884]
coverage : 2018-04-29 / 2023-09-29
created : 2023-10-03T04:21:30

trend of median WLS, background & temperatures

