

# Tropomi SWIR stability (trends)

orbits : [2732, 30962]  
coverage : 2018-04-23 / 2023-10-04  
created : 2023-10-05T04:22:57

## trend of median DLED, background & temperatures

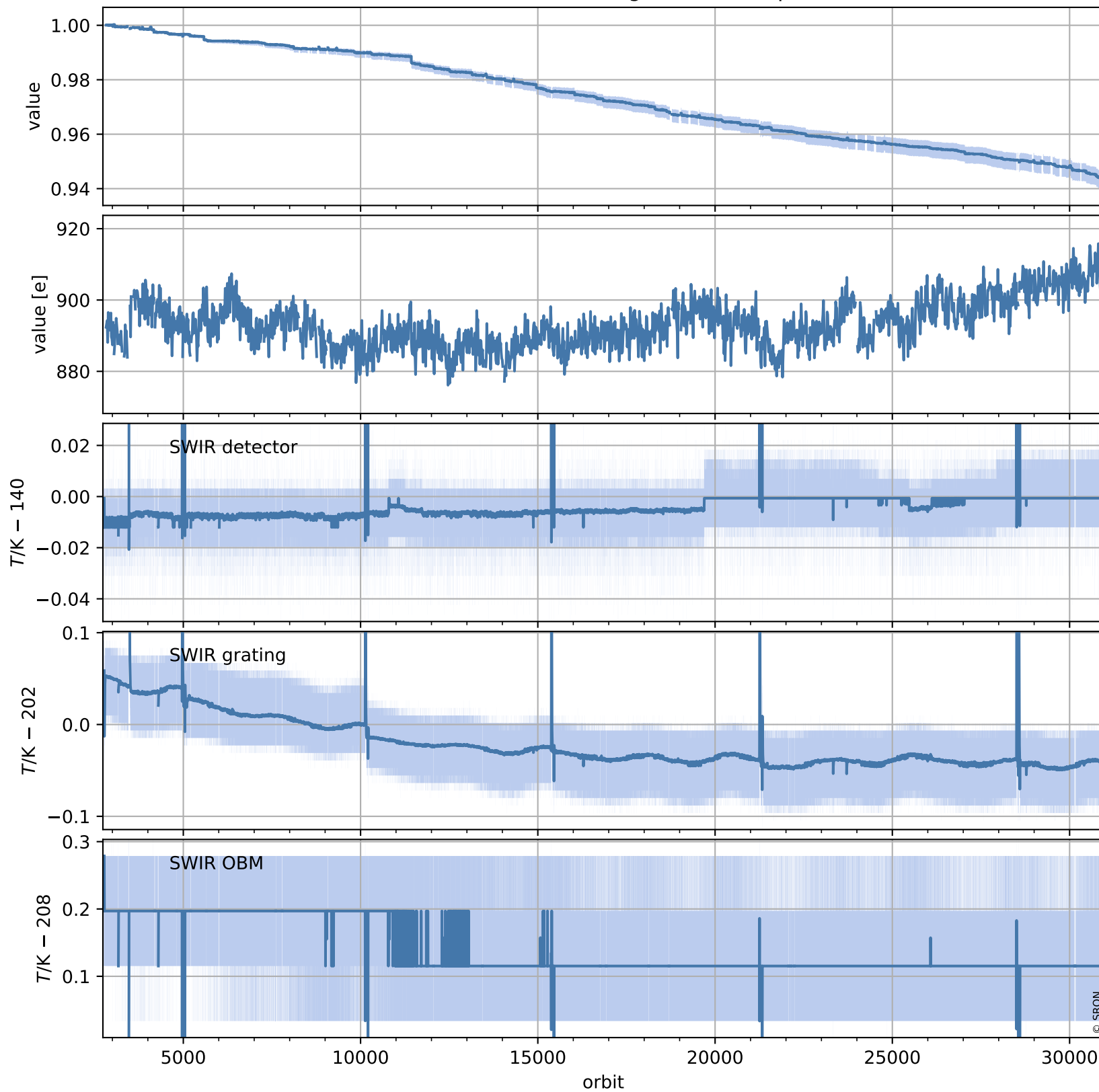

# Tropomi SWIR stability (trends)

orbits : [2728, 30958]  
coverage : 2018-04-23 / 2023-10-04  
created : 2023-10-05T04:22:58

## trend of median normalized QVD#1, wavelength shift & temperatures

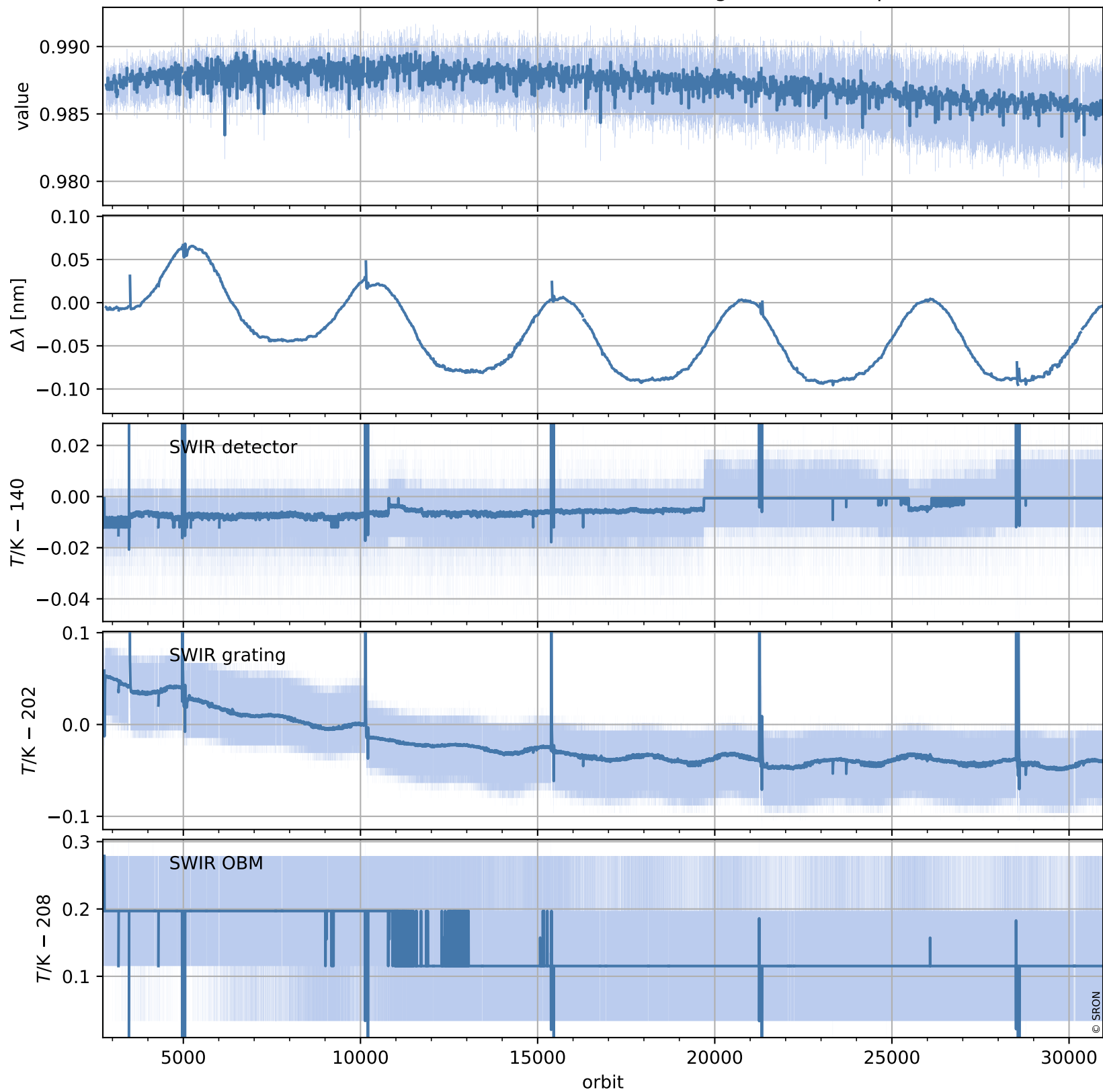

# Tropomi SWIR stability (trends)

orbits : [2728, 30958]  
coverage : 2018-04-23 / 2023-10-04  
created : 2023-10-05T04:22:59

## trend of median QVD#1, background & temperatures

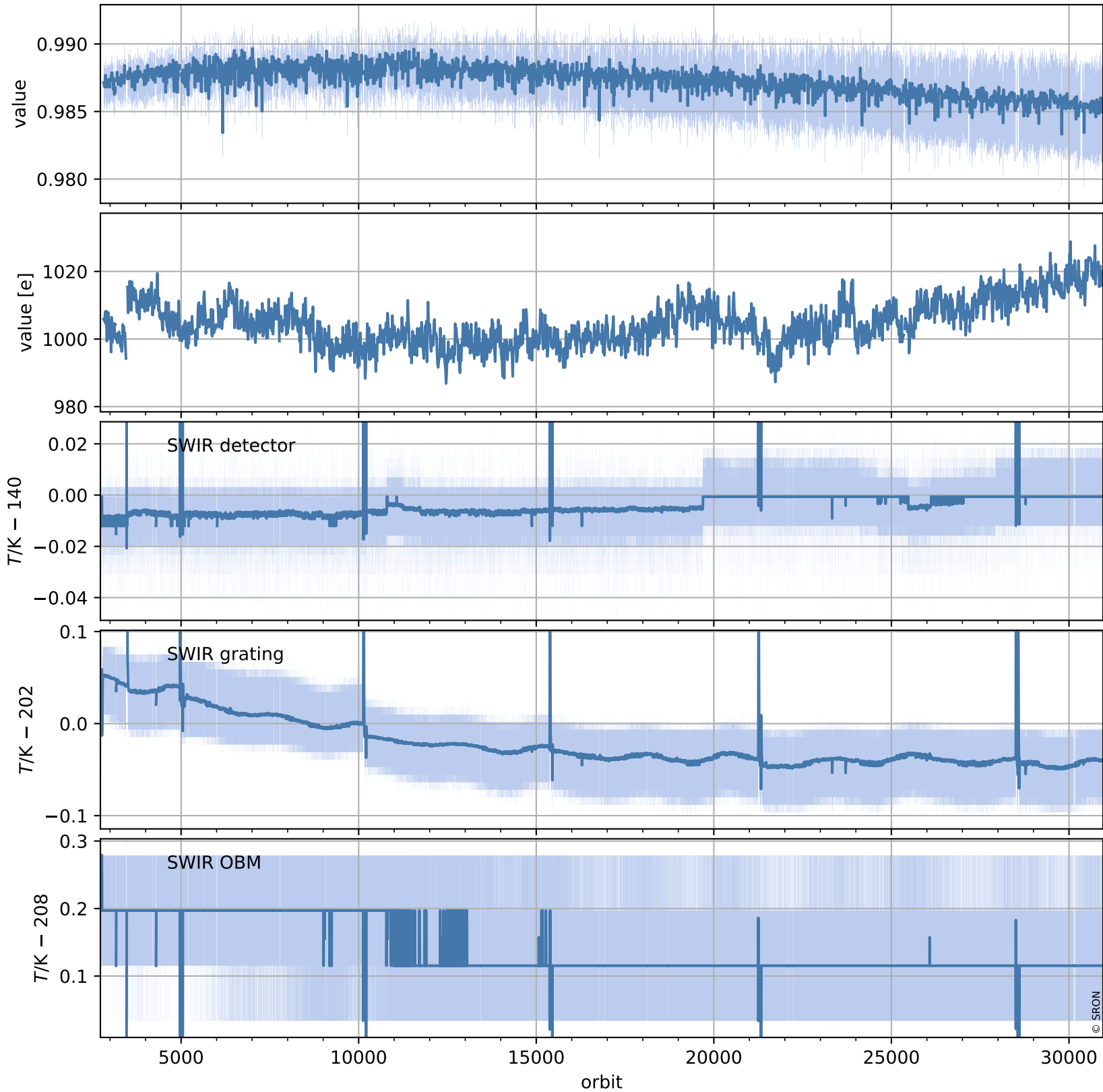

# Tropomi SWIR stability (trends)

orbits : [2729, 30899]  
coverage : 2018-04-29 / 2023-09-30  
created : 2023-10-05T04:23:00

## trend of median normalized QVD#2, wavelength shift & temperatures

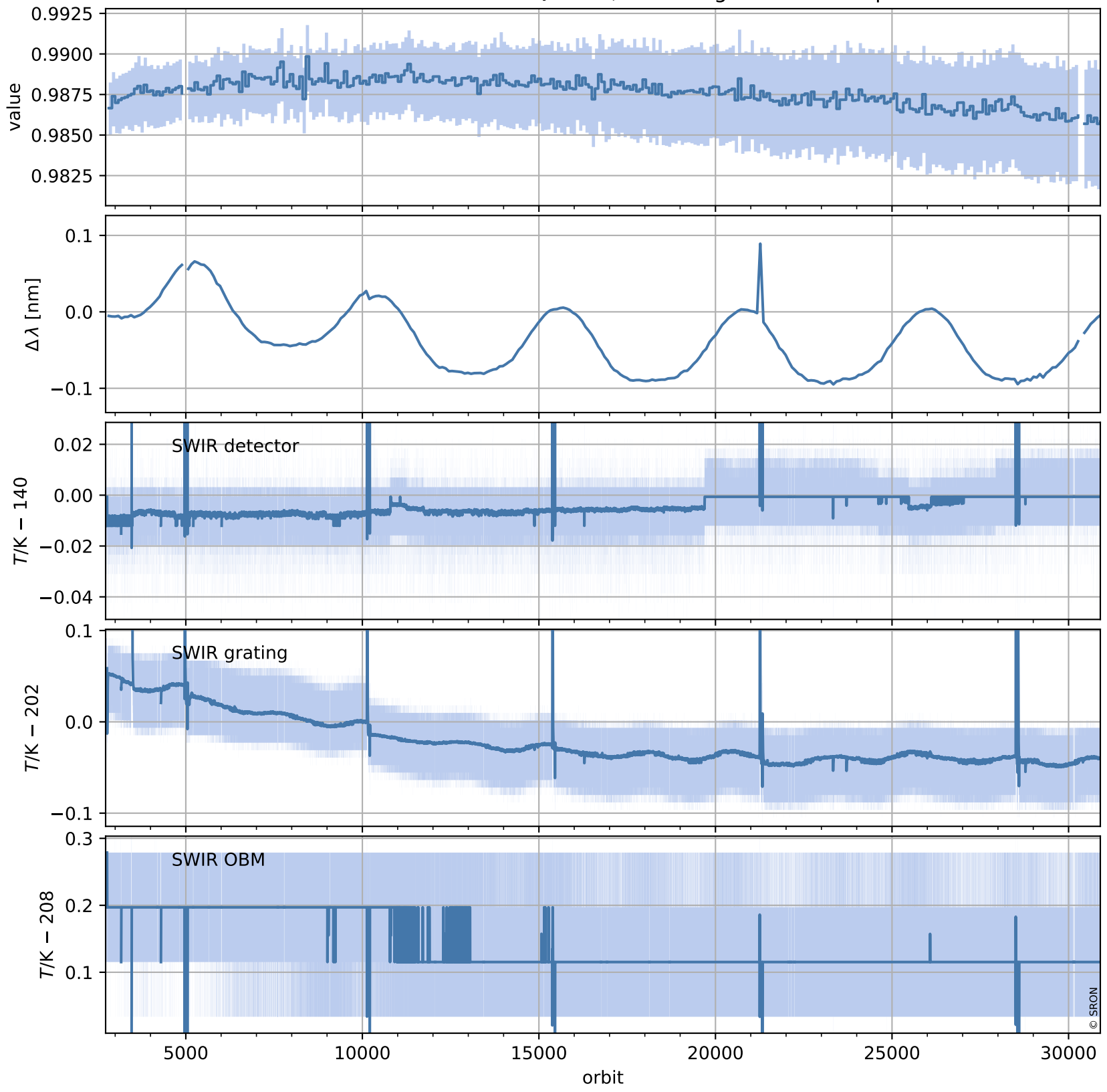

# Tropomi SWIR stability (trends)

orbits : [2729, 30899]  
coverage : 2018-04-29 / 2023-09-30  
created : 2023-10-05T04:23:01

## trend of median QVD#2, background & temperatures

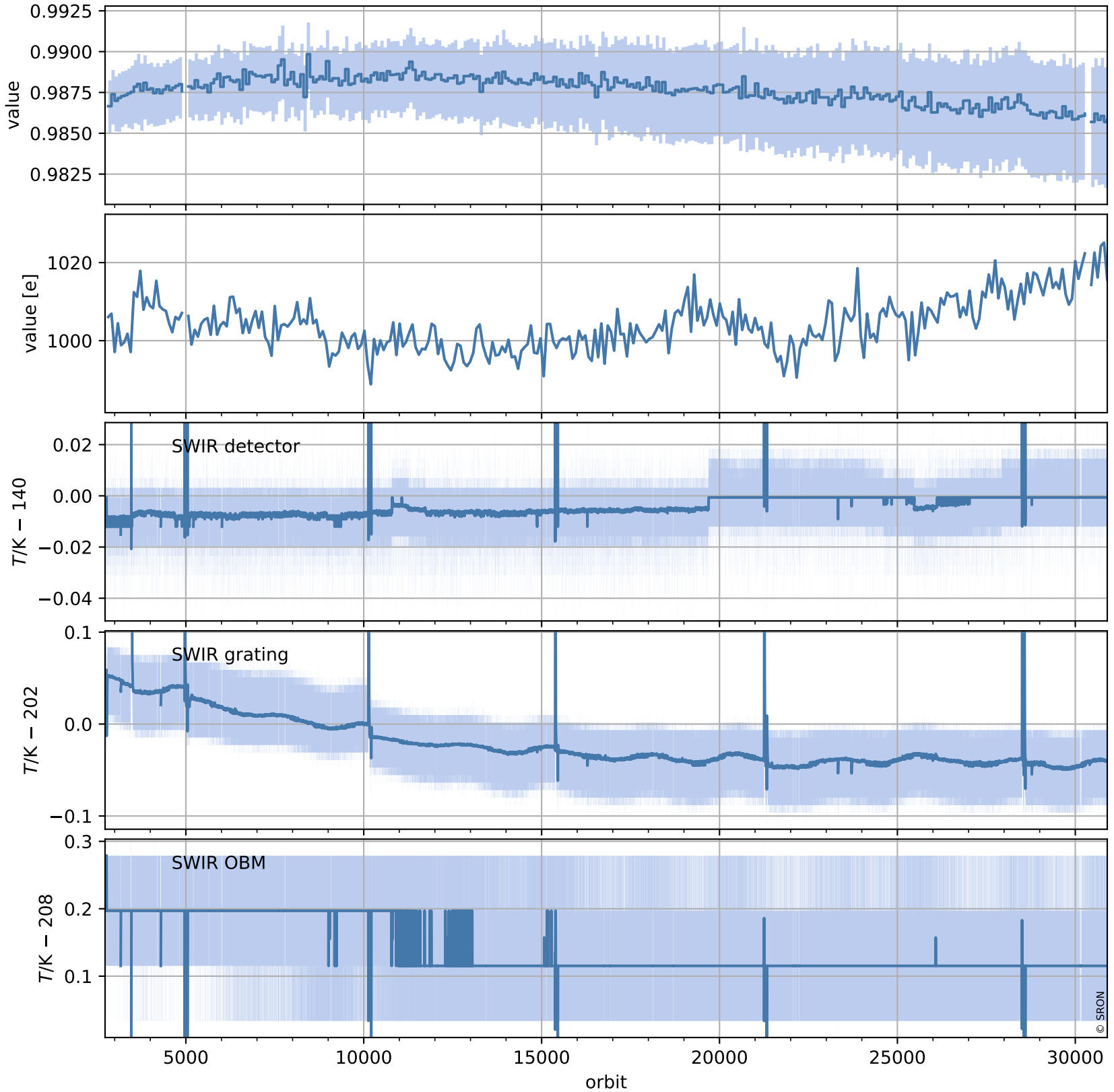

# Tropomi SWIR stability (trends)

orbits : [2804, 30884]  
coverage : 2018-04-29 / 2023-09-29  
created : 2023-10-05T04:23:02

## trend of median WLS, background & temperatures

