

# Tropomi SWIR stability (trends)

orbits : [2732, 31052]  
coverage : 2018-04-23 / 2023-10-11  
created : 2023-10-12T04:23:03

## trend of median DLED, background & temperatures

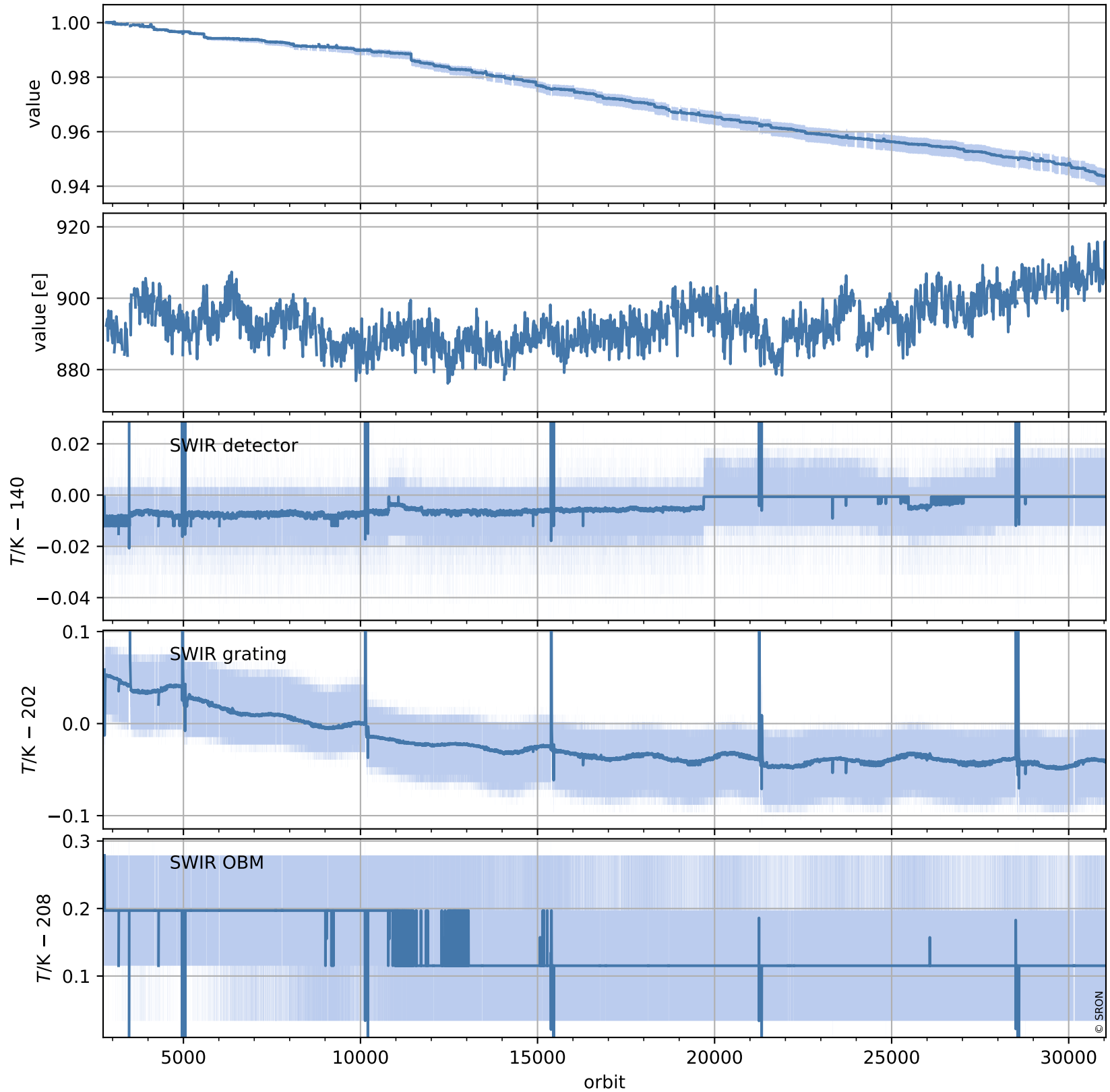

# Tropomi SWIR stability (trends)

orbits : [2728, 31063]  
coverage : 2018-04-23 / 2023-10-11  
created : 2023-10-12T04:23:03

## trend of median normalized QVD#1, wavelength shift & temperatures

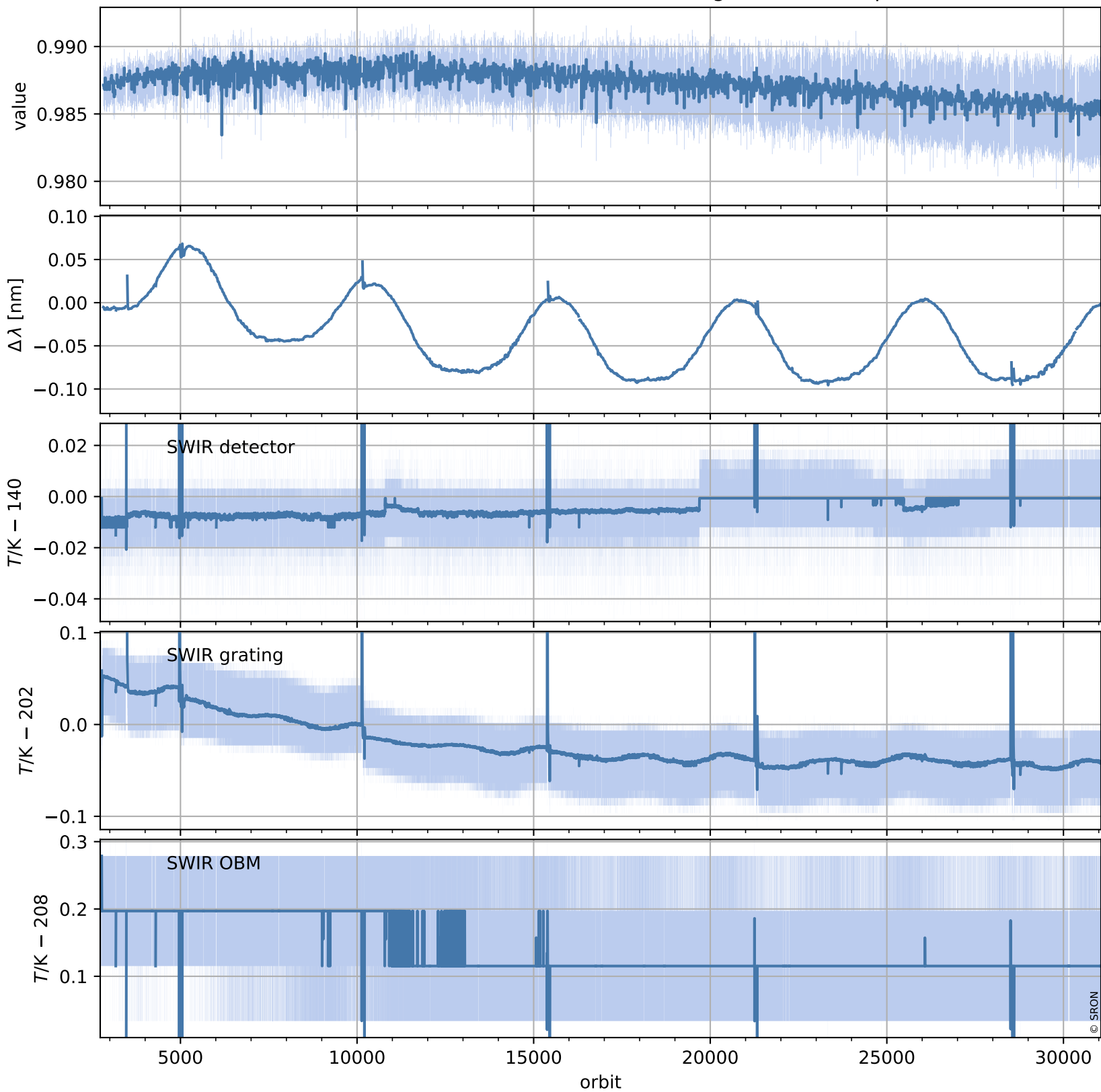

# Tropomi SWIR stability (trends)

orbits : [2728, 31063]  
coverage : 2018-04-23 / 2023-10-11  
created : 2023-10-12T04:23:04

## trend of median QVD#1, background & temperatures

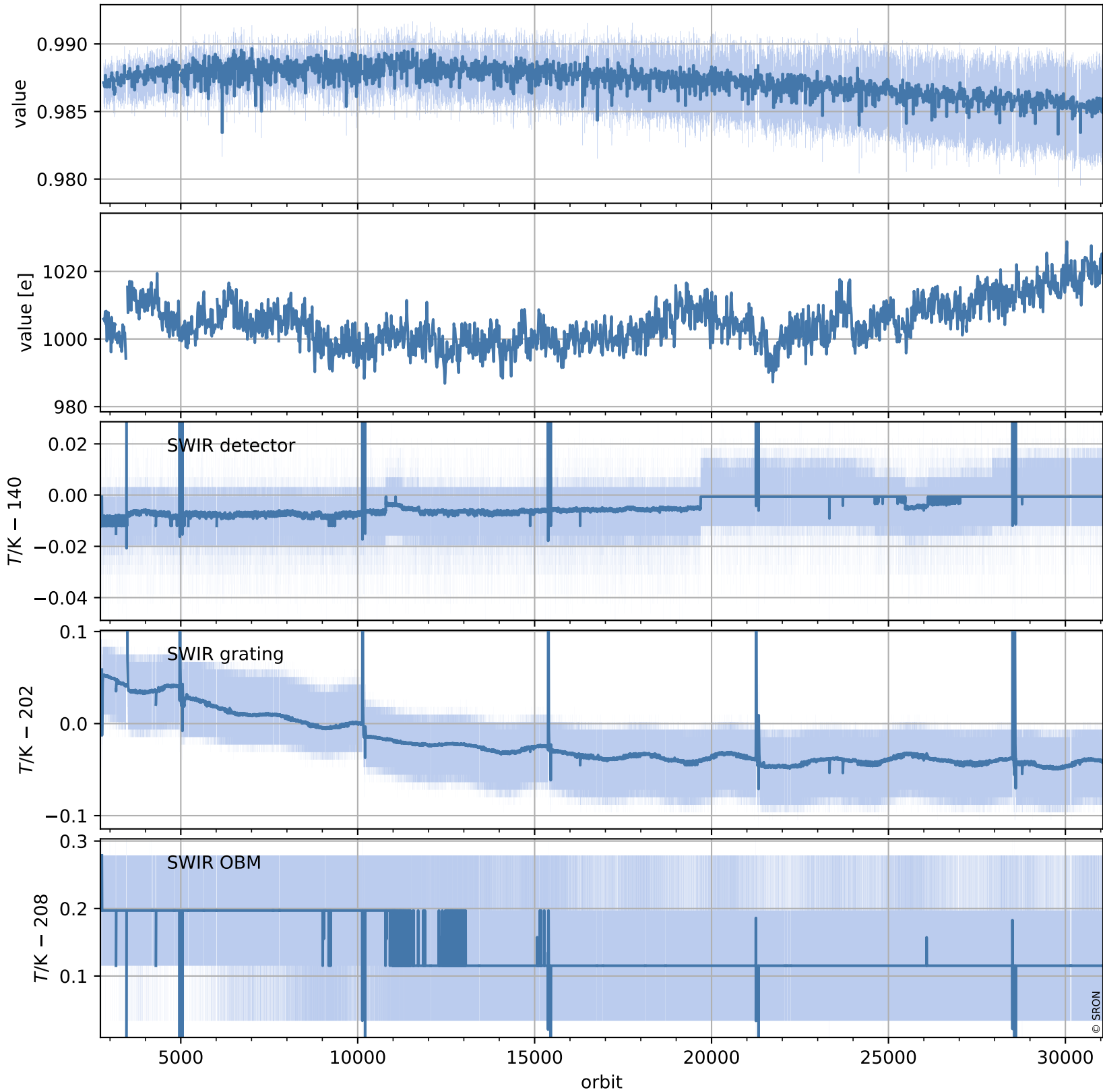

# Tropomi SWIR stability (trends)

orbits : [2729, 30989]  
coverage : 2018-04-29 / 2023-10-06  
created : 2023-10-12T04:23:05

## trend of median normalized QVD#2, wavelength shift & temperatures

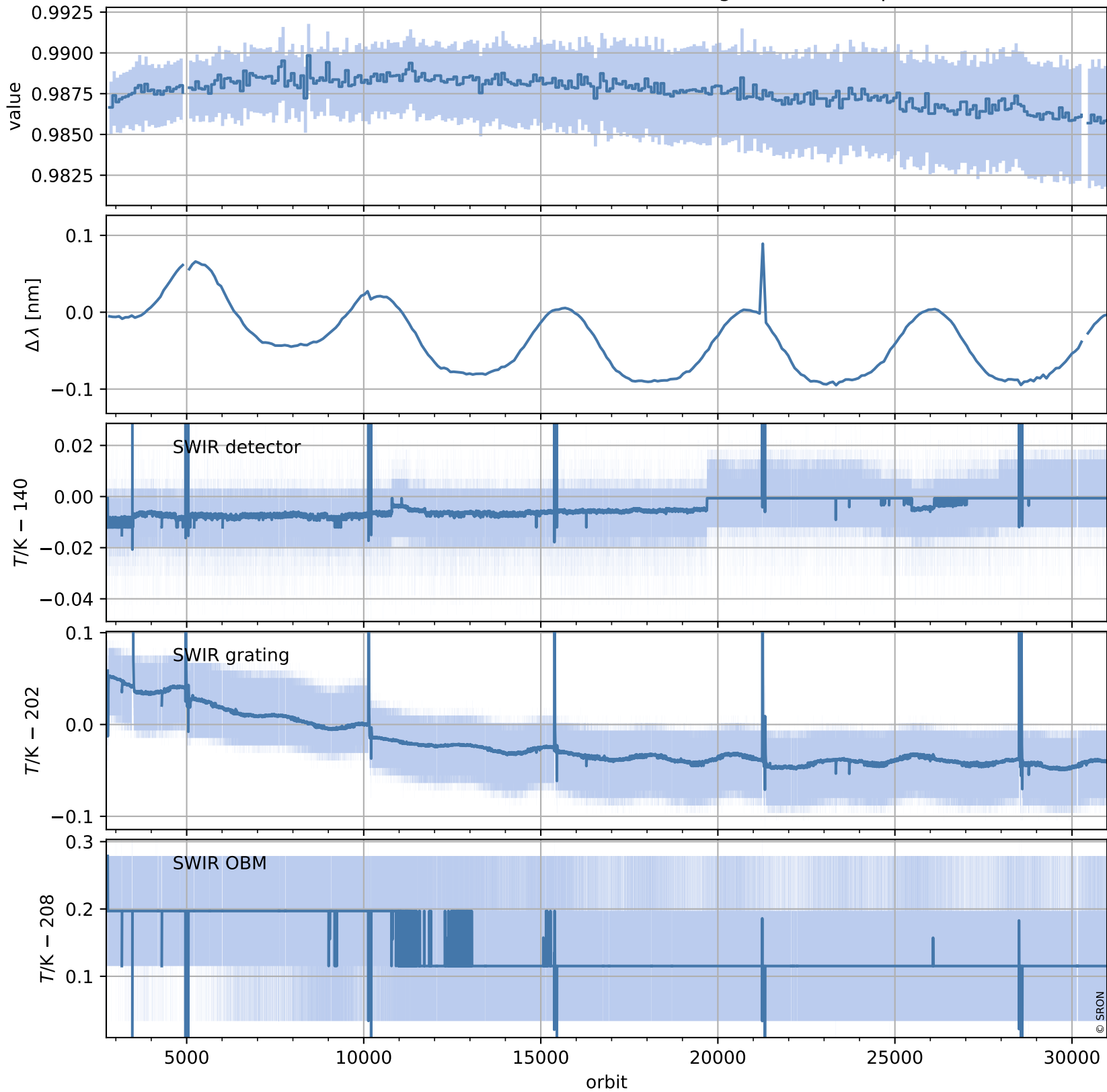

# Tropomi SWIR stability (trends)

orbits : [2729, 30989]  
coverage : 2018-04-29 / 2023-10-06  
created : 2023-10-12T04:23:06

## trend of median QVD#2, background & temperatures

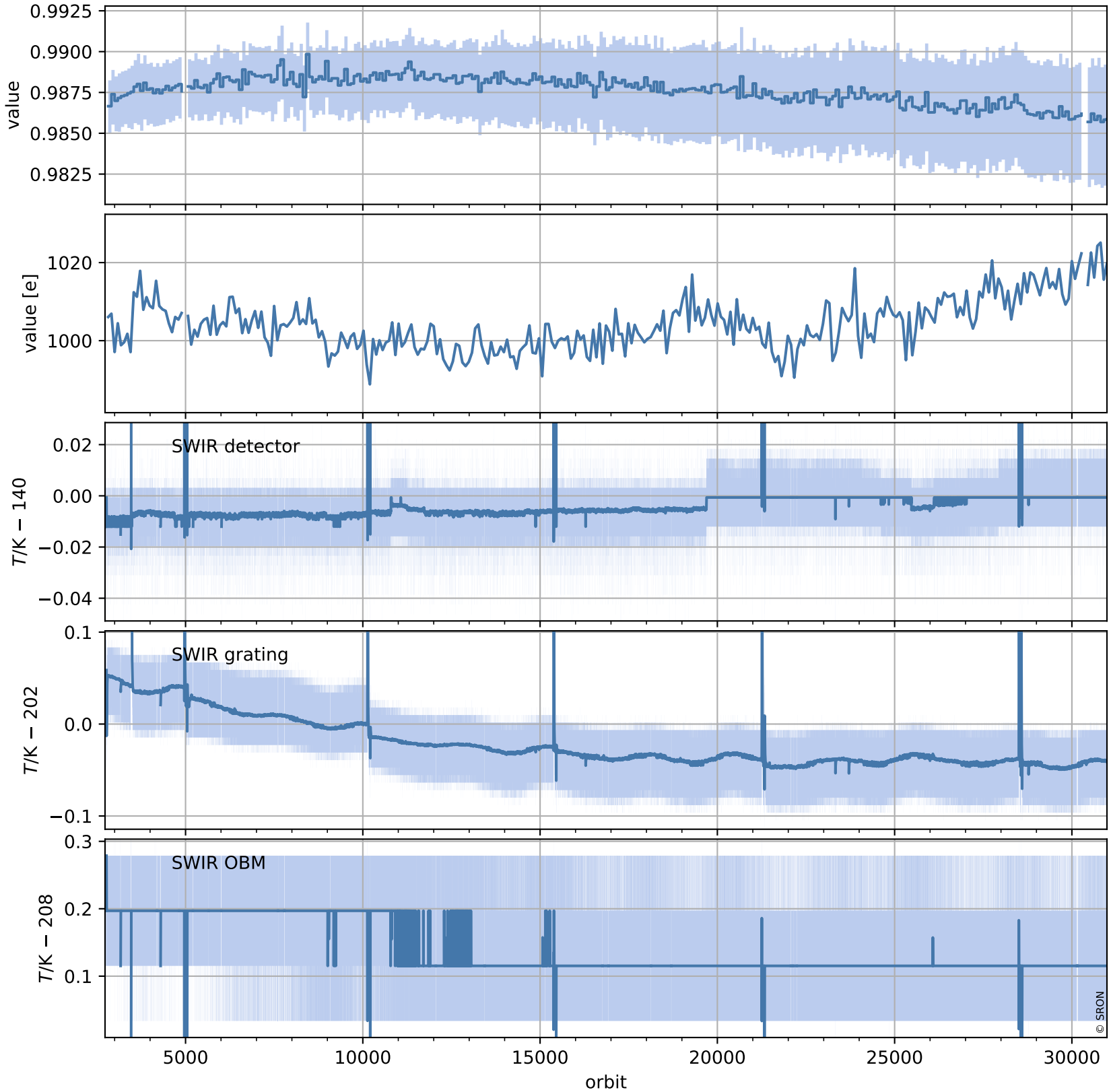

# Tropomi SWIR stability (trends)

orbits : [2804, 31064]  
coverage : 2018-04-29 / 2023-10-11  
created : 2023-10-12T04:23:07

## trend of median WLS, background & temperatures

