

# Tropomi SWIR stability (trends)

orbits : [2732, 31112]  
coverage : 2018-04-23 / 2023-10-15  
created : 2023-10-15T14:22:51

## trend of median DLED, background & temperatures

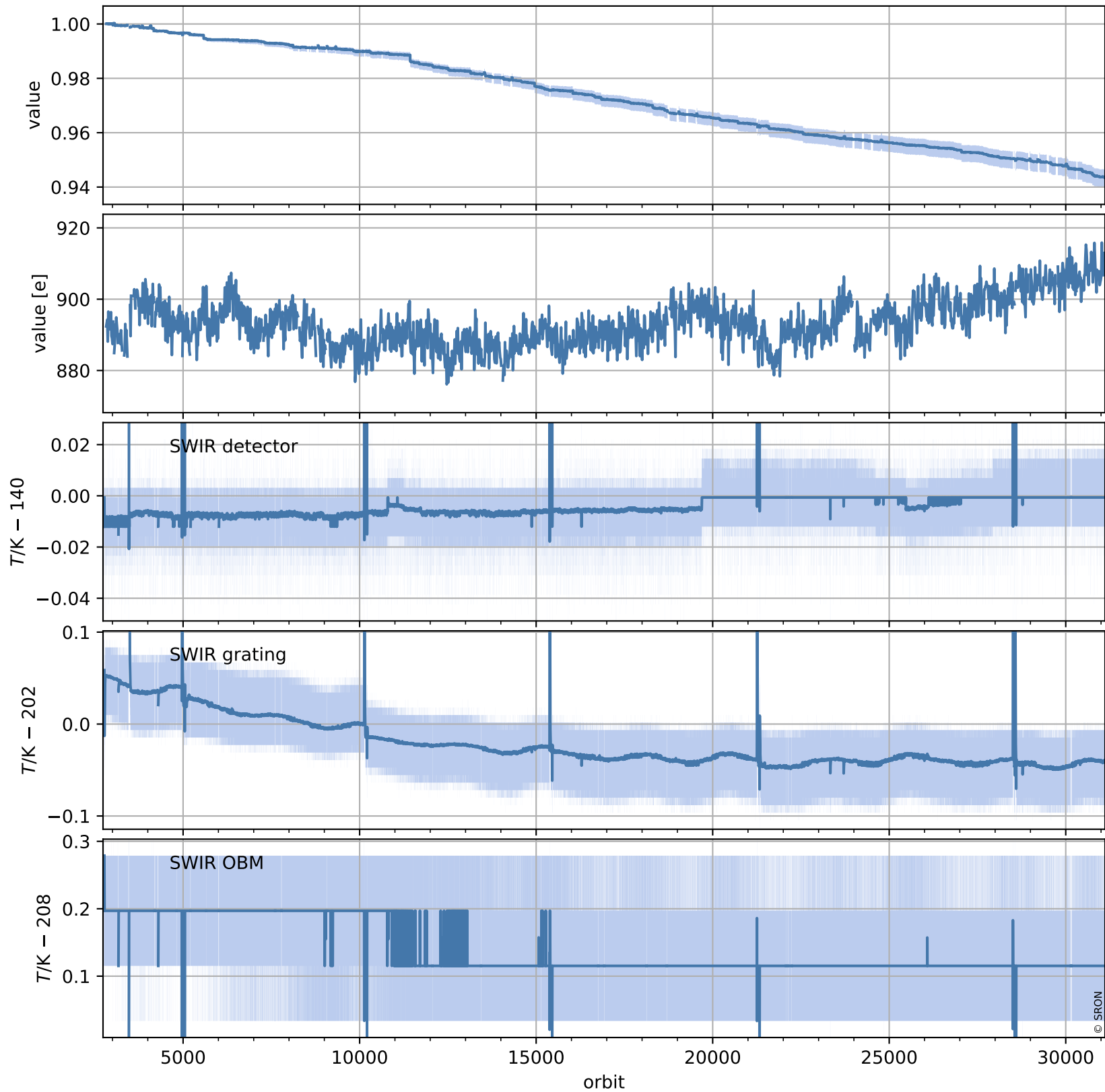

# Tropomi SWIR stability (trends)

orbits : [2728, 31108]  
coverage : 2018-04-23 / 2023-10-15  
created : 2023-10-15T14:22:52

## trend of median normalized QVD#1, wavelength shift & temperatures

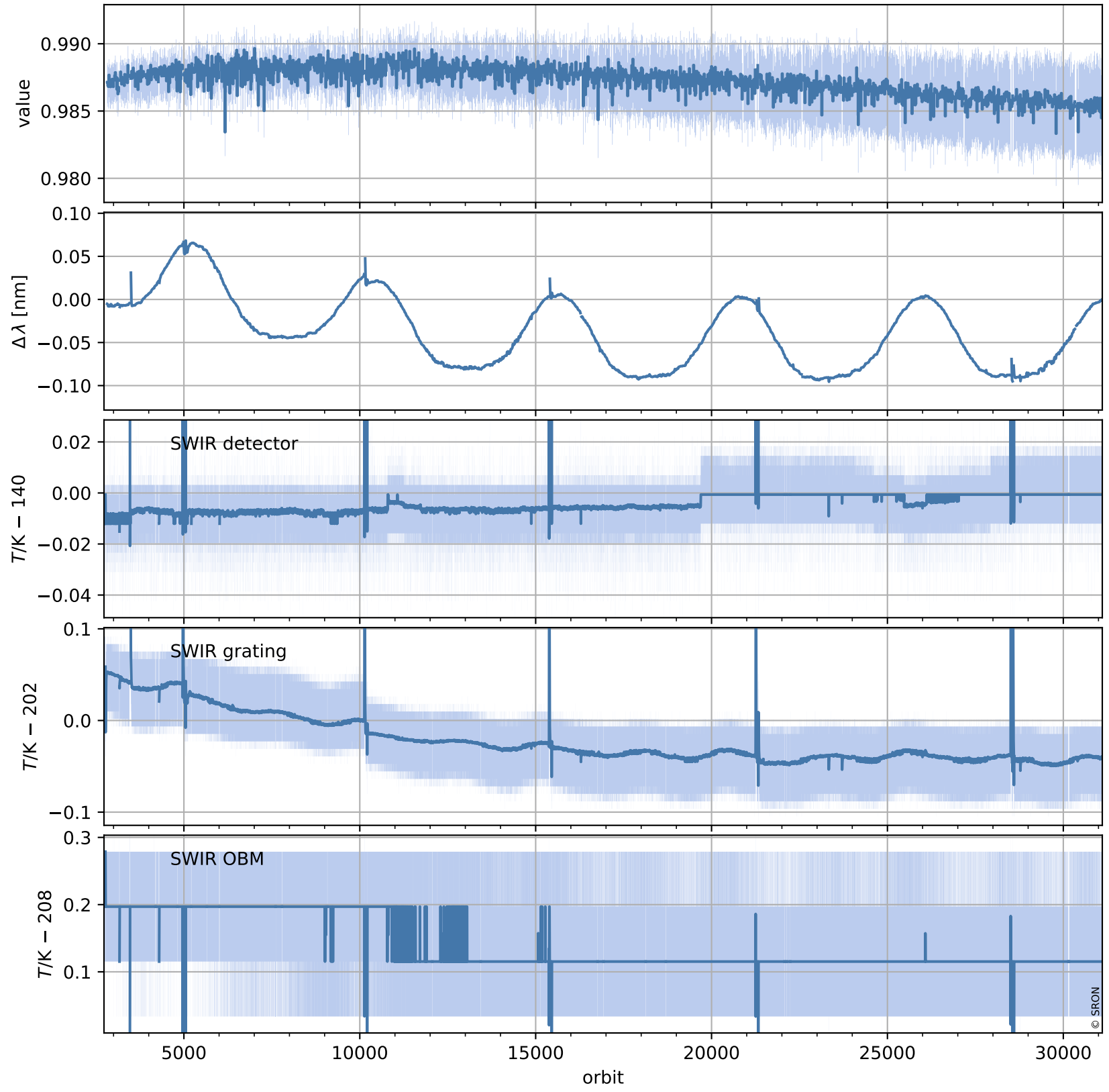

# Tropomi SWIR stability (trends)

orbits : [2728, 31108]  
coverage : 2018-04-23 / 2023-10-15  
created : 2023-10-15T14:22:53

## trend of median QVD#1, background & temperatures

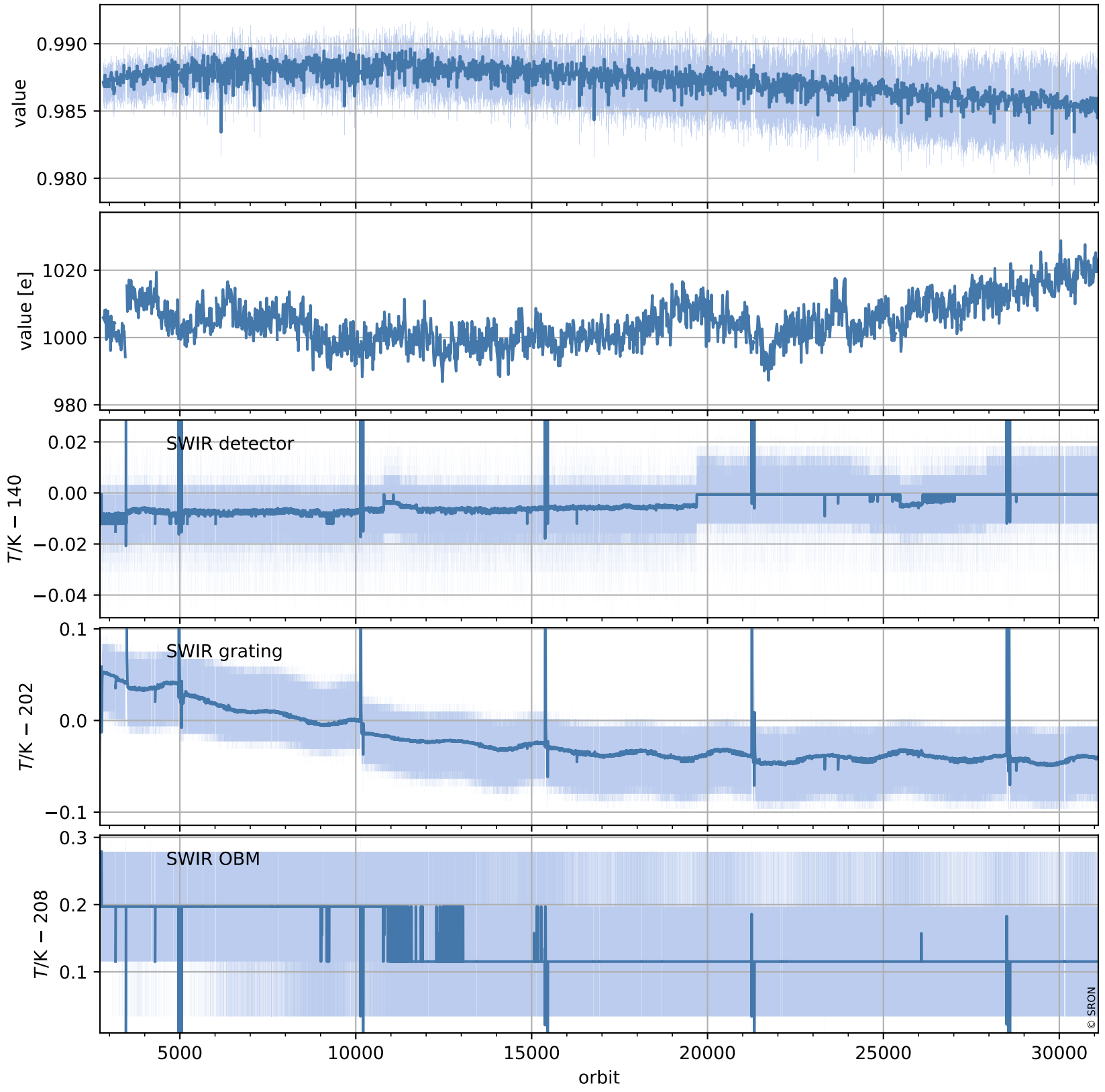

# Tropomi SWIR stability (trends)

orbits : [2729, 31079]  
coverage : 2018-04-29 / 2023-10-13  
created : 2023-10-15T14:22:54

## trend of median normalized QVD#2, wavelength shift & temperatures

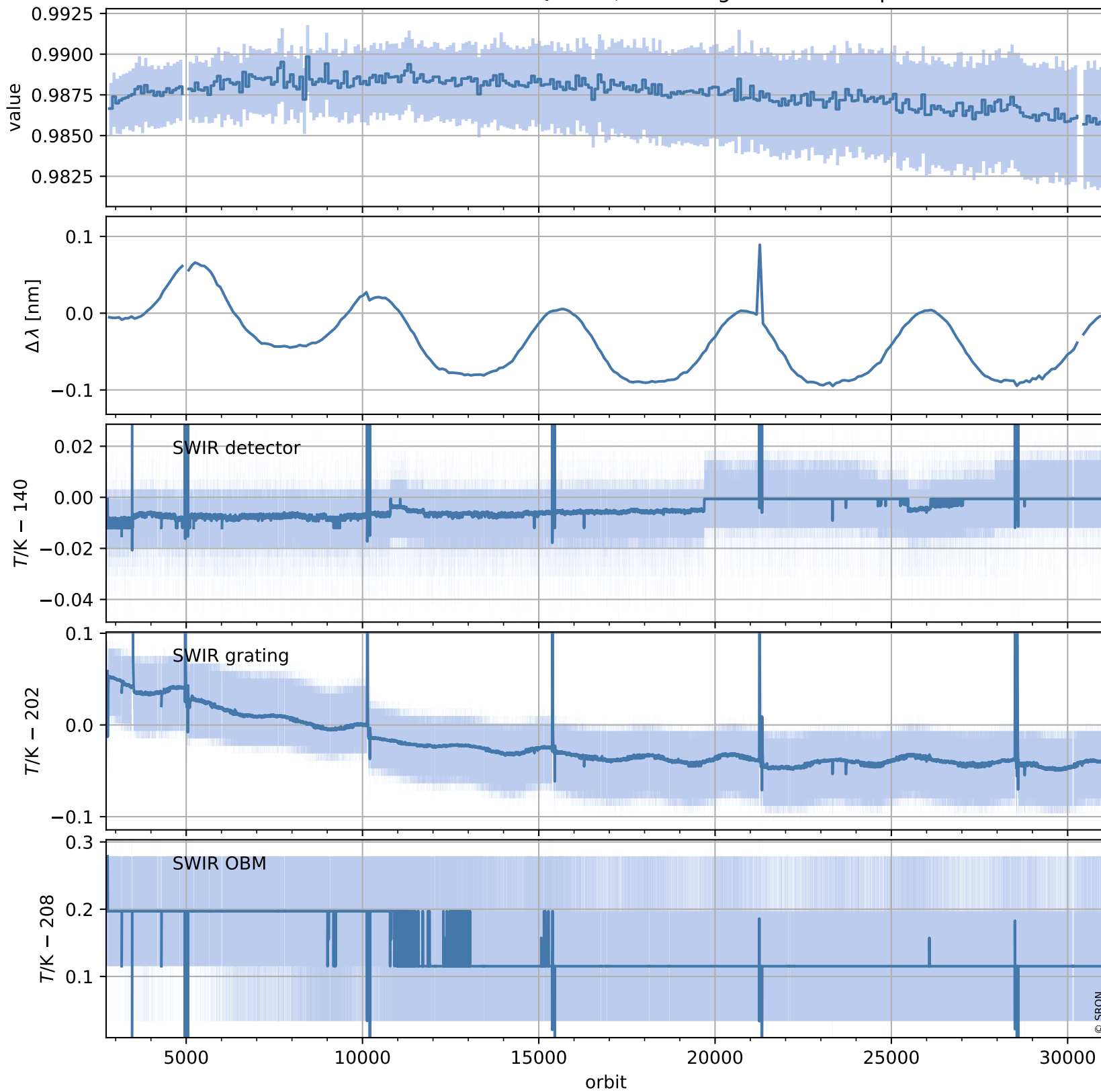

# Tropomi SWIR stability (trends)

orbits : [2729, 31079]  
coverage : 2018-04-29 / 2023-10-13  
created : 2023-10-15T14:22:54

## trend of median QVD#2, background & temperatures

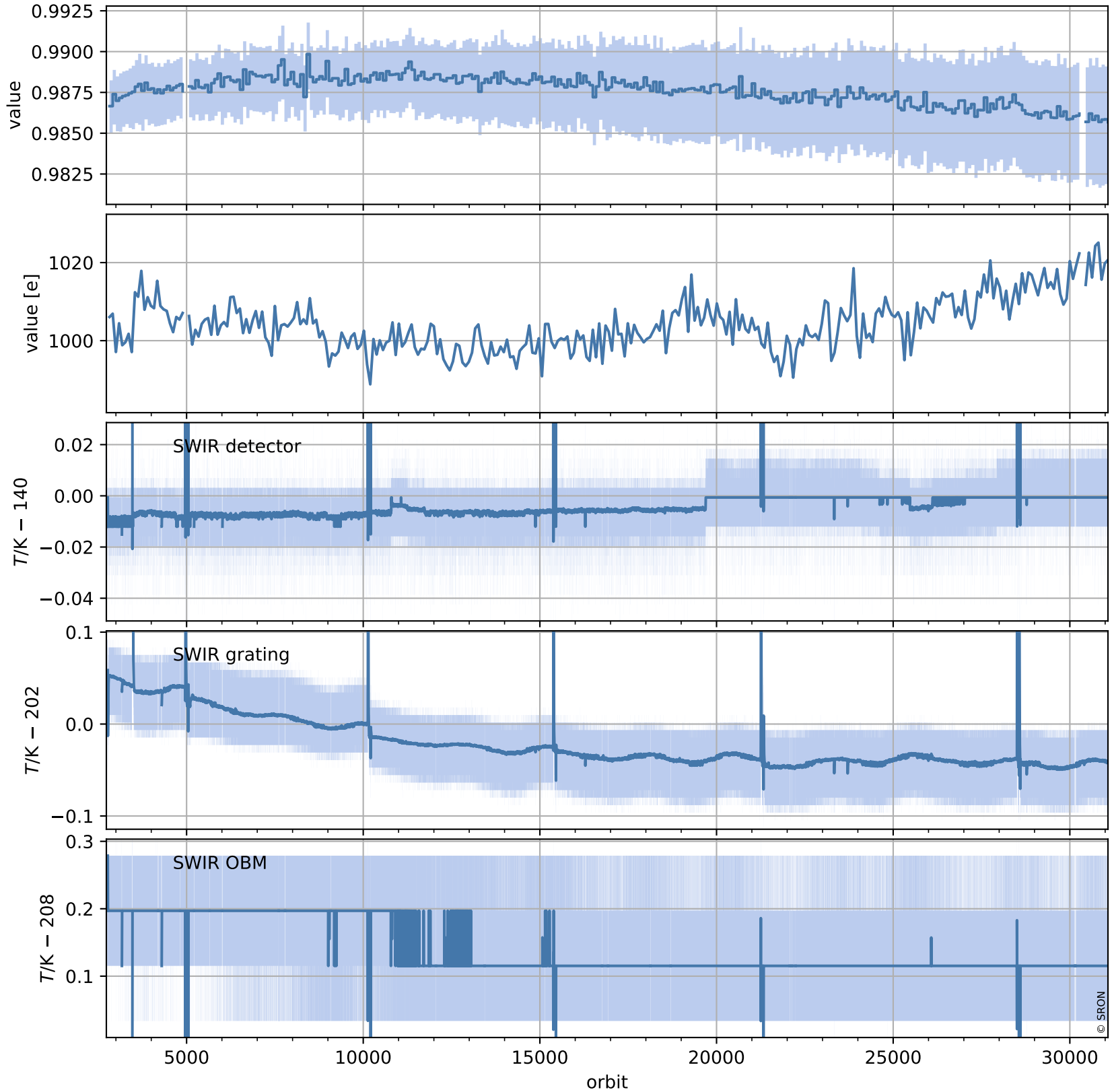

# Tropomi SWIR stability (trends)

orbits : [2804, 31064]  
coverage : 2018-04-29 / 2023-10-11  
created : 2023-10-15T14:22:55

## trend of median WLS, background & temperatures

