

# Tropomi SWIR stability (trends)

orbits: [2732, 31202]  
coverage: 2018-04-23 / 2023-10-21  
created: 2023-10-22T04:21:21+00:00

## trend of median DLED, background & temperatures

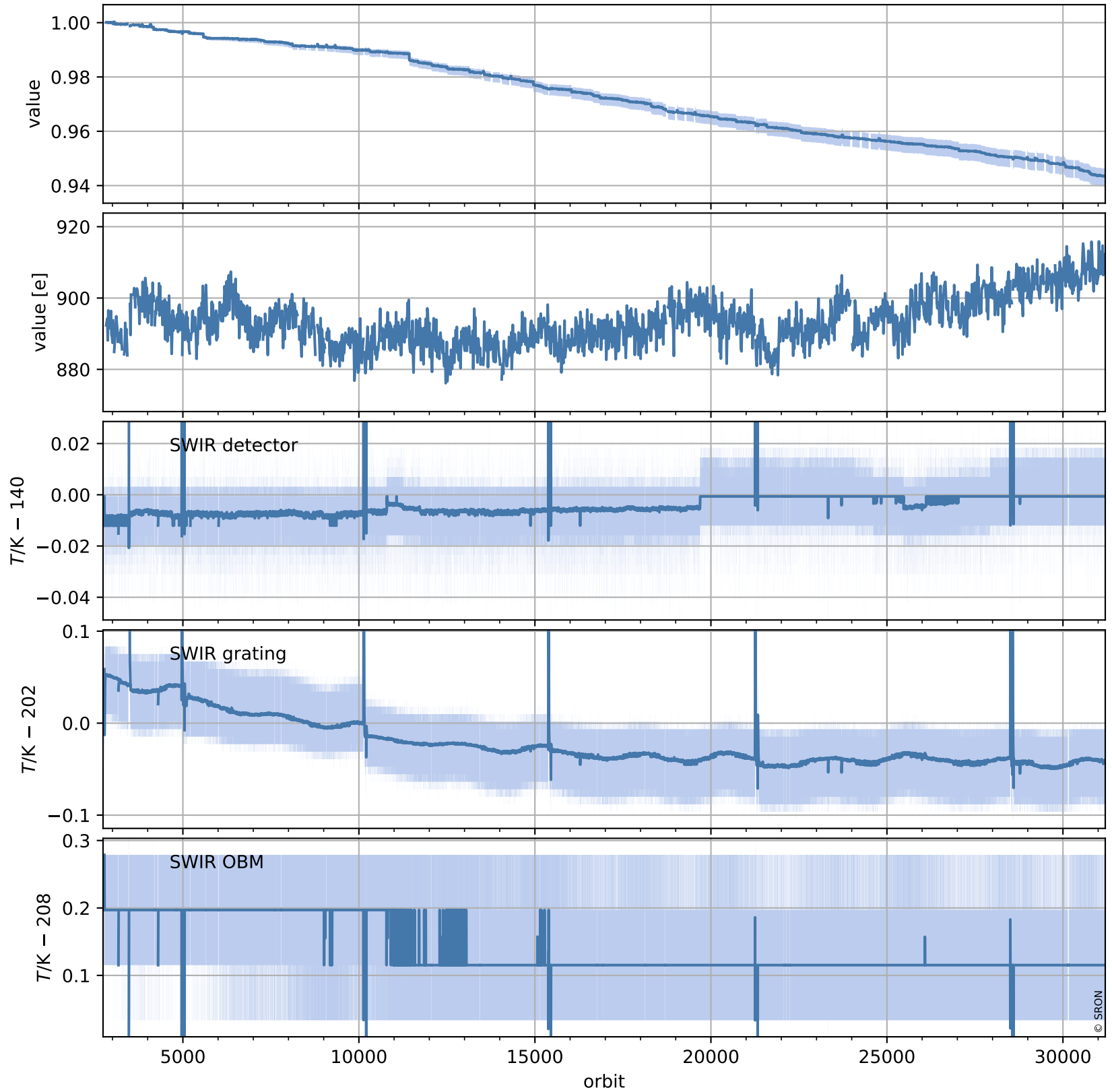

# Tropomi SWIR stability (trends)

orbits: [2728, 31198]  
coverage: 2018-04-23 / 2023-10-21  
created: 2023-10-22T04:21:22+00:00

## trend of median normalized QVD#1, wavelength shift & temperatures

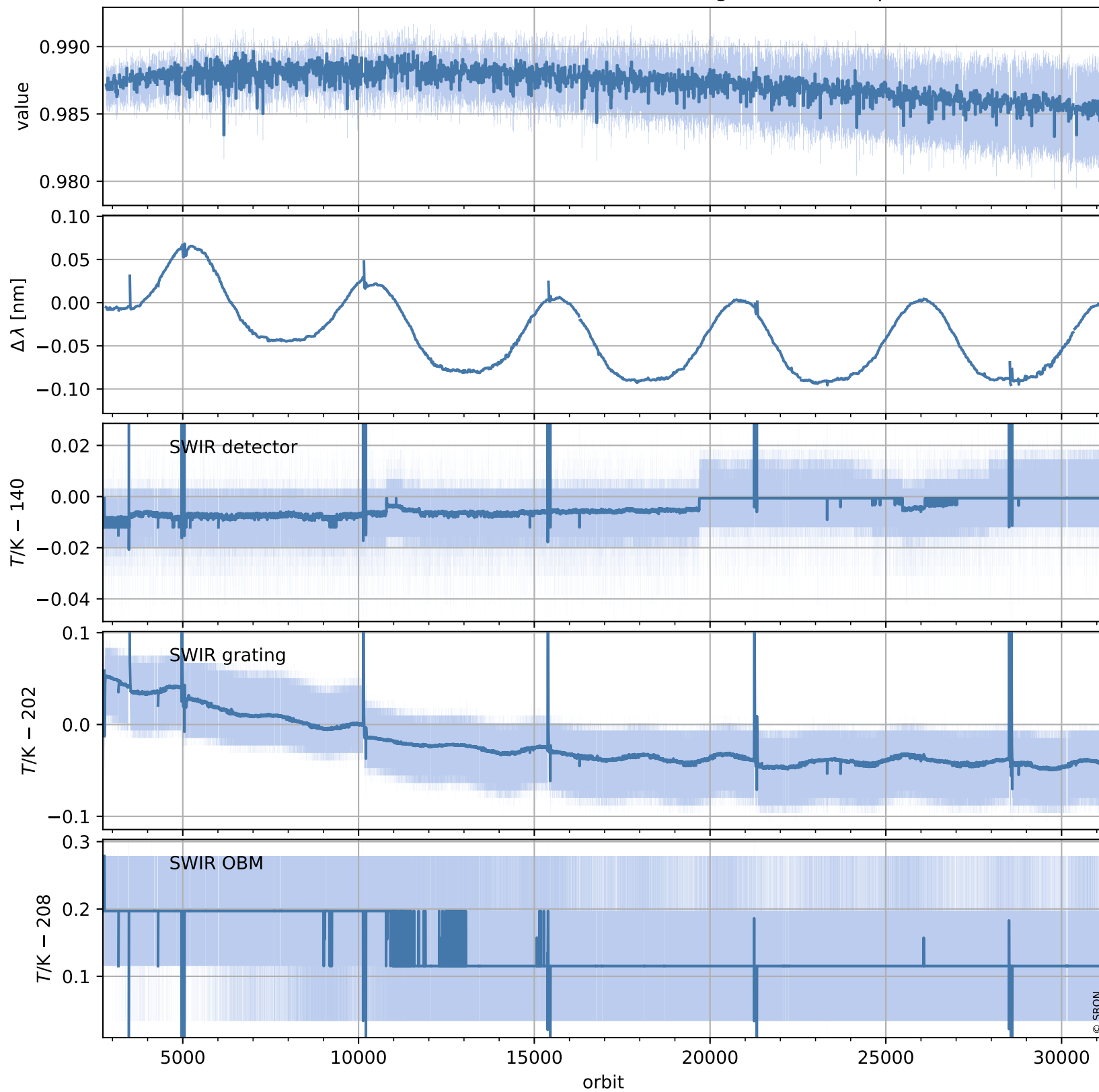

# Tropomi SWIR stability (trends)

orbits: [2728, 31198]  
coverage: 2018-04-23 / 2023-10-21  
created: 2023-10-22T04:21:23+00:00

## trend of median QVD#1, background & temperatures

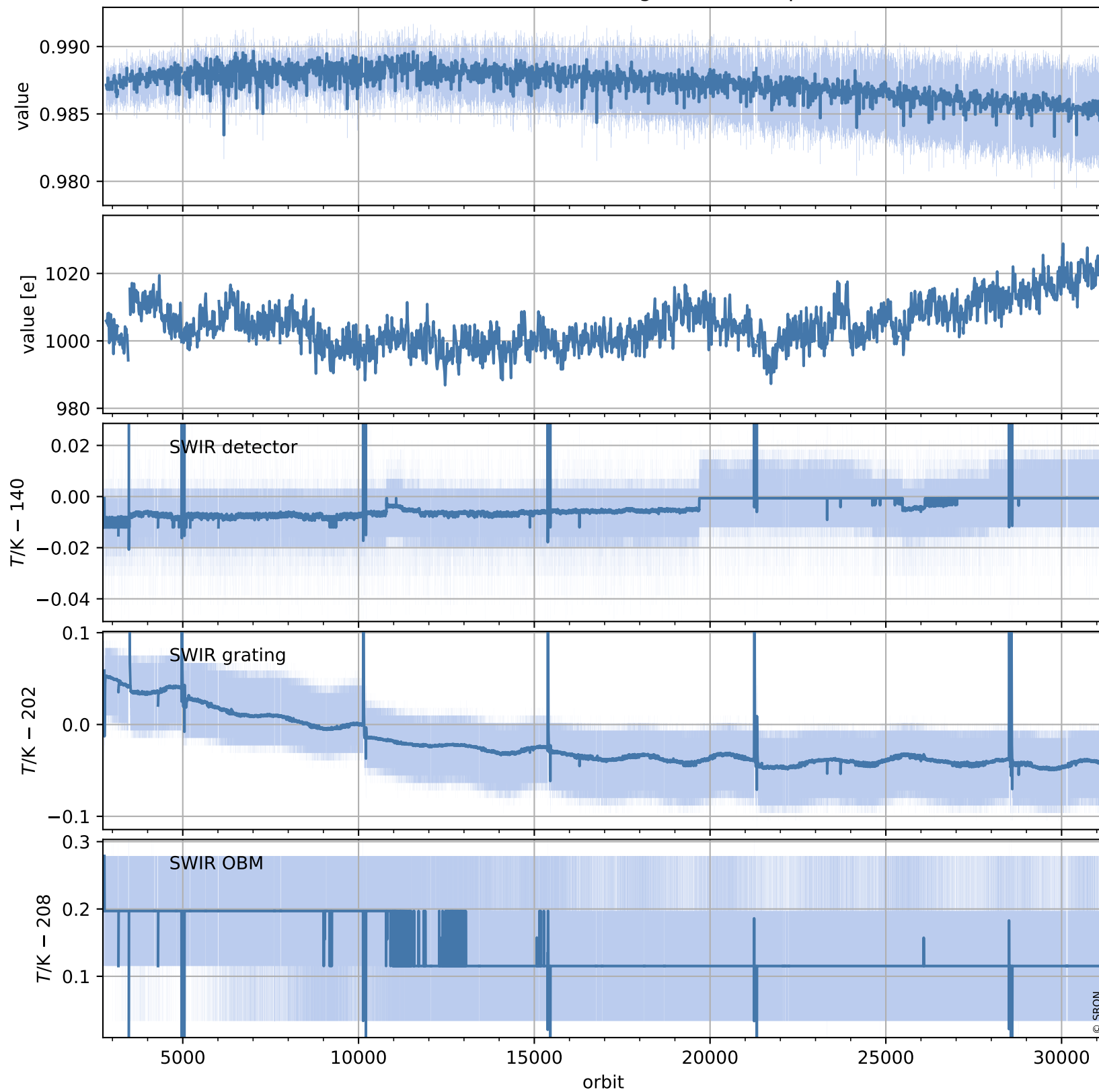

# Tropomi SWIR stability (trends)

orbits: [2729, 31169]  
coverage: 2018-04-29 / 2023-10-19  
created: 2023-10-22T04:21:24+00:00

## trend of median normalized QVD#2, wavelength shift & temperatures

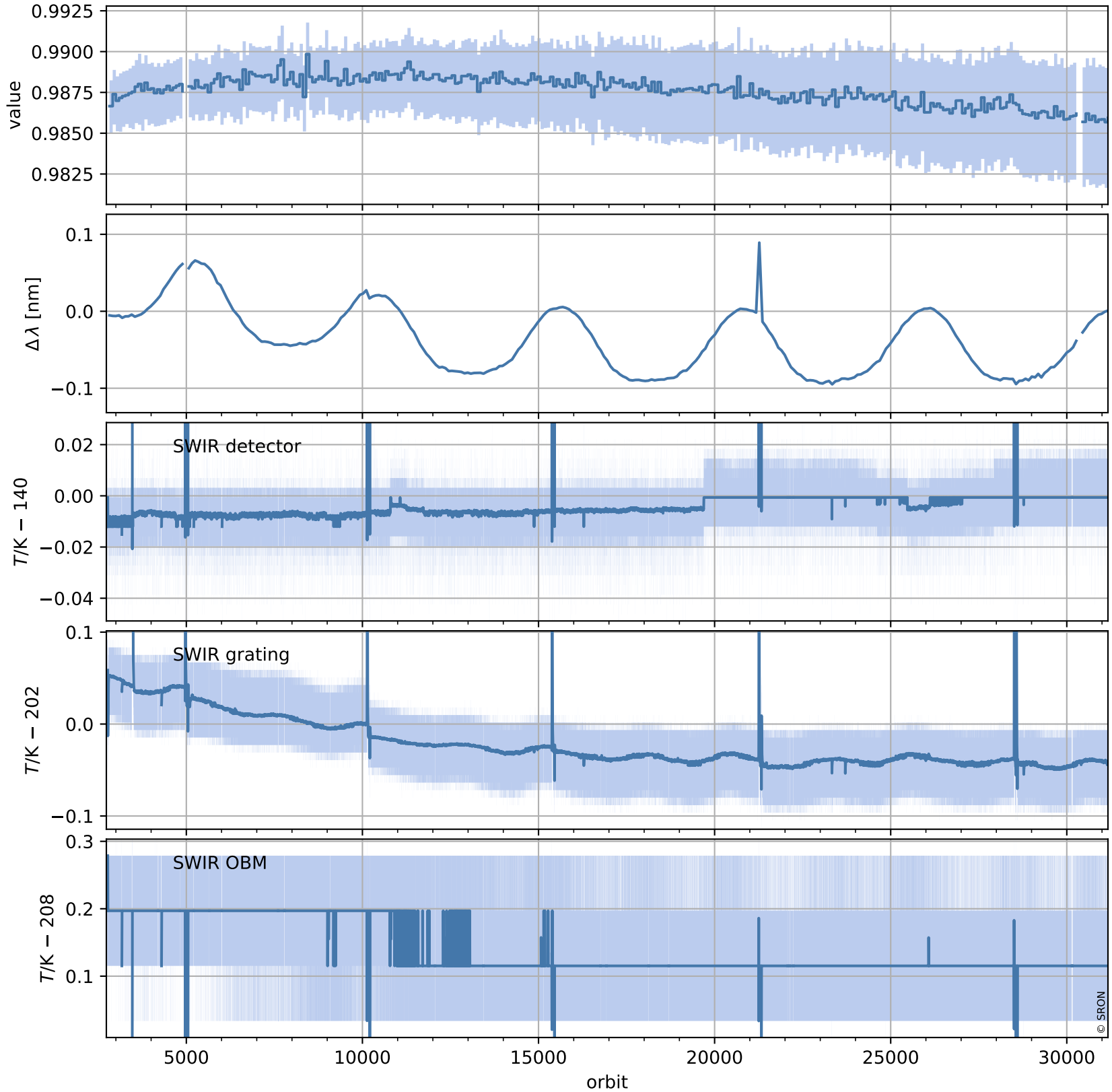

# Tropomi SWIR stability (trends)

orbits: [2729, 31169]  
coverage: 2018-04-29 / 2023-10-19  
created: 2023-10-22T04:21:25+00:00

## trend of median QVD#2, background & temperatures

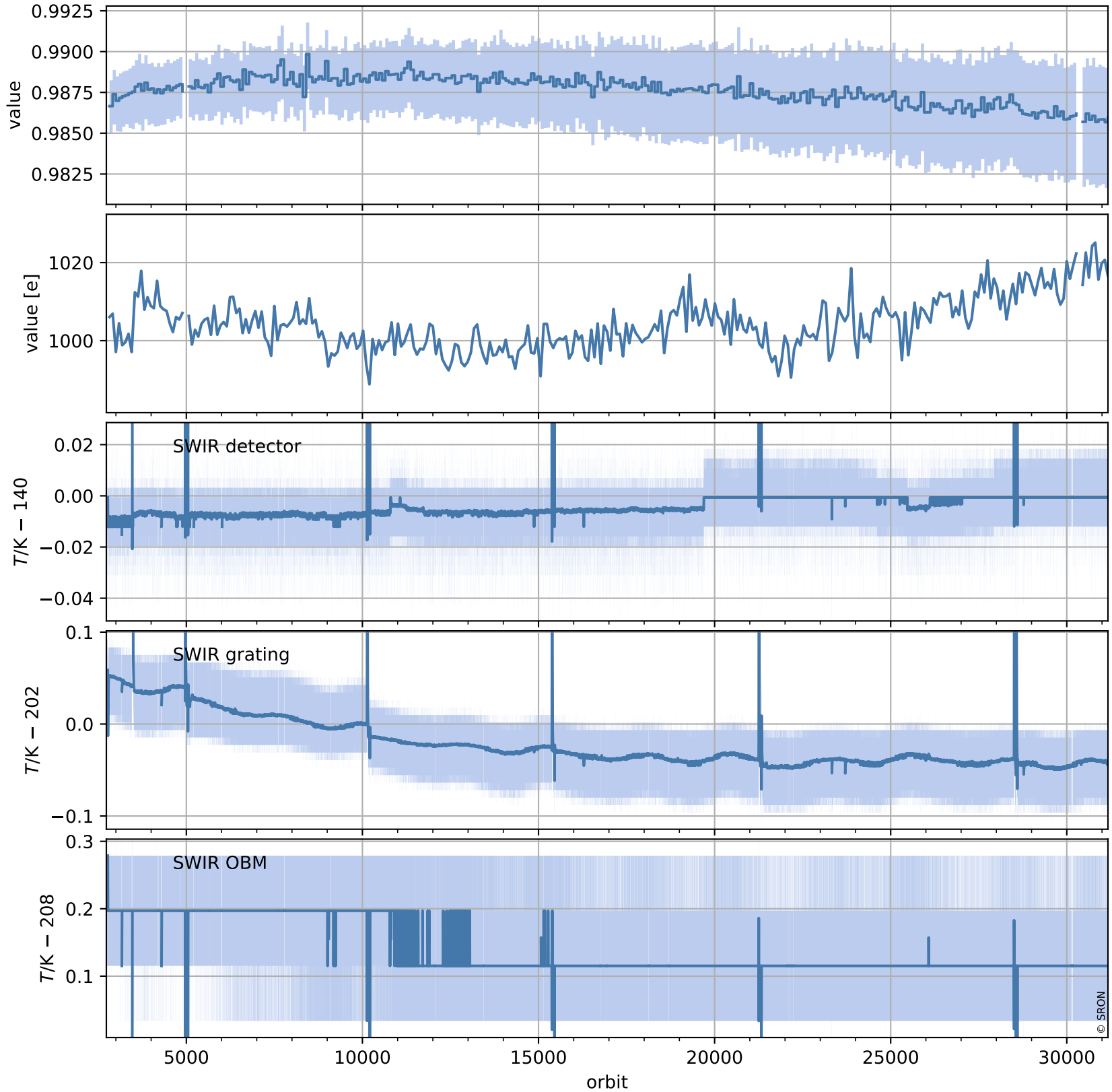

# Tropomi SWIR stability (trends)

orbits: [2804, 31154]  
coverage: 2018-04-29 / 2023-10-18  
created: 2023-10-22T04:21:26+00:00

## trend of median WLS, background & temperatures

