

# Tropomi SWIR stability (trends)

orbits: [2732, 31217]  
coverage: 2018-04-23 / 2023-10-22  
created: 2023-10-24T04:23:03+00:00

## trend of median DLED, background & temperatures

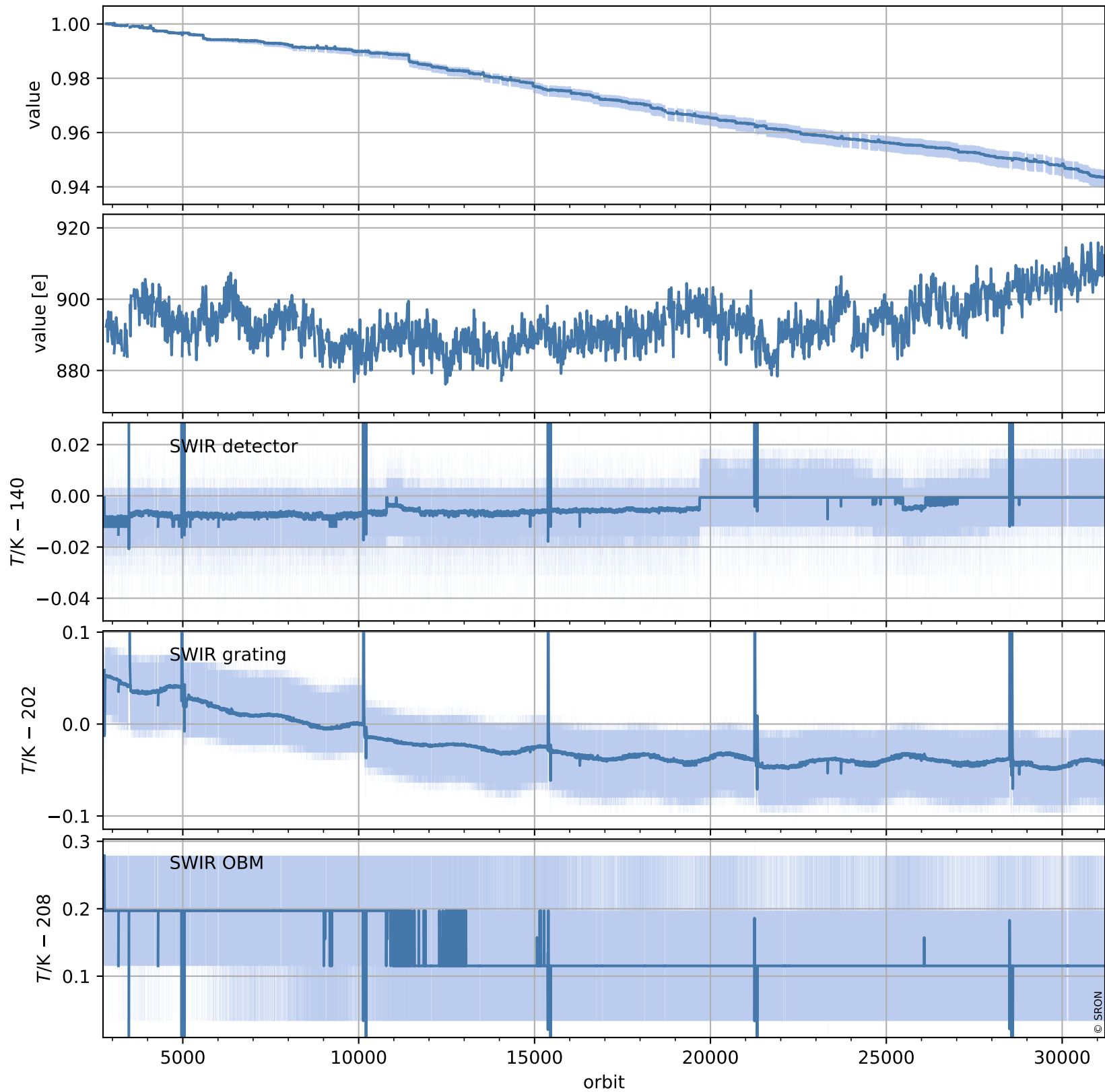

# Tropomi SWIR stability (trends)

orbits: [2728, 31228]  
coverage: 2018-04-23 / 2023-10-23  
created: 2023-10-24T04:23:03+00:00

## trend of median normalized QVD#1, wavelength shift & temperatures

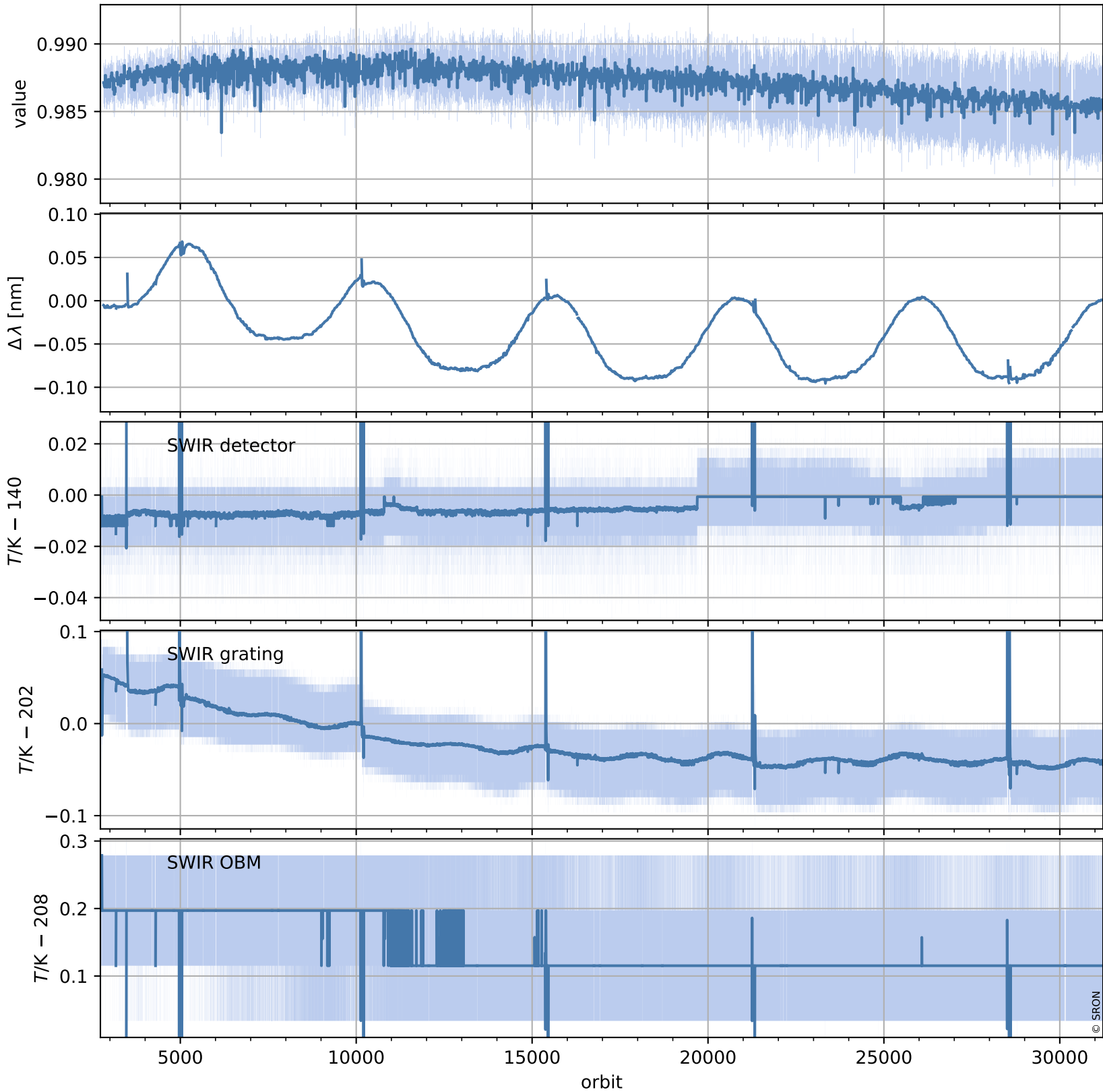

# Tropomi SWIR stability (trends)

orbits: [2728, 31228]  
coverage: 2018-04-23 / 2023-10-23  
created: 2023-10-24T04:23:04+00:00

## trend of median QVD#1, background & temperatures

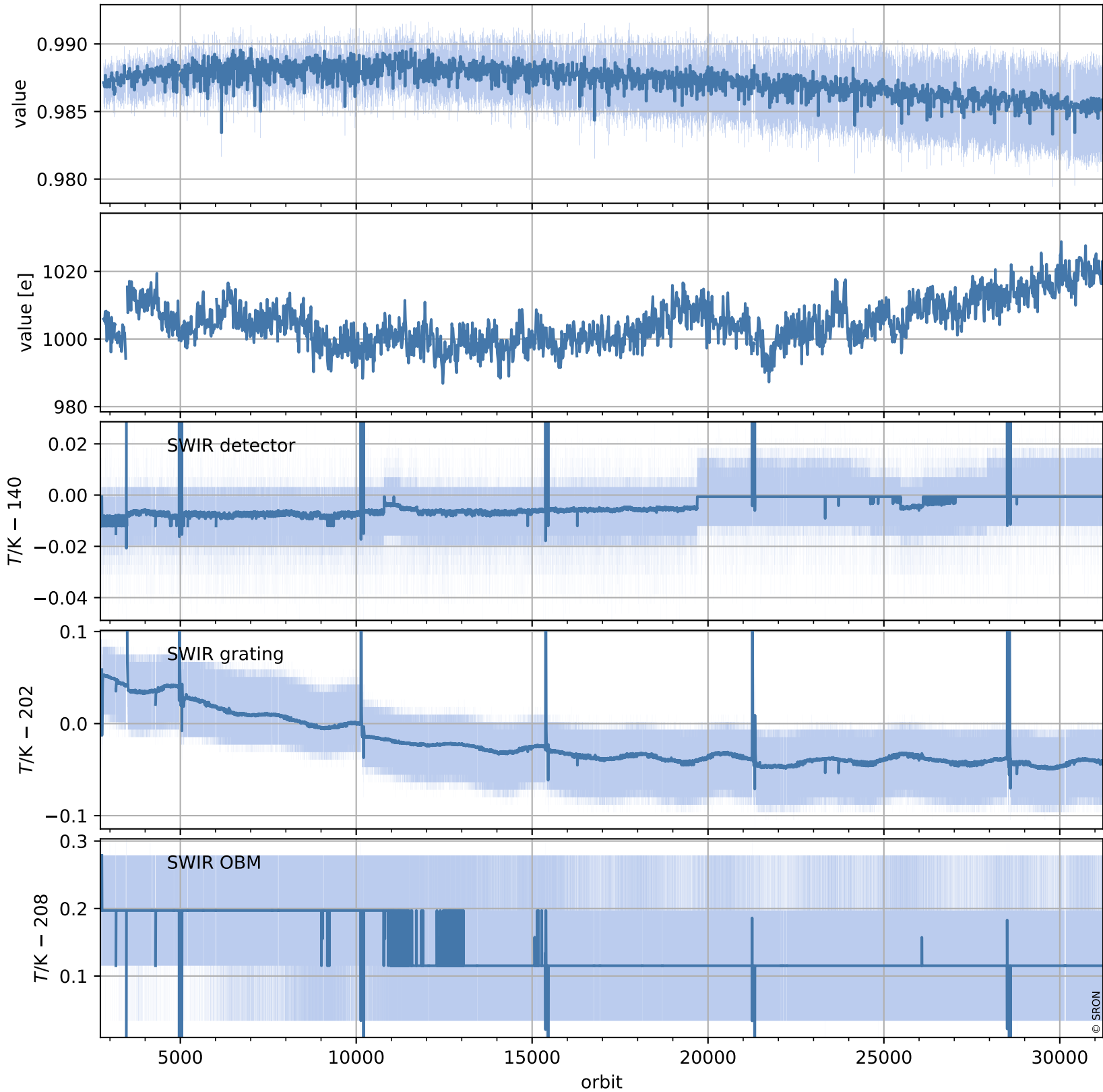

# Tropomi SWIR stability (trends)

orbits: [2729, 31169]  
coverage: 2018-04-29 / 2023-10-19  
created: 2023-10-24T04:23:05+00:00

## trend of median normalized QVD#2, wavelength shift & temperatures

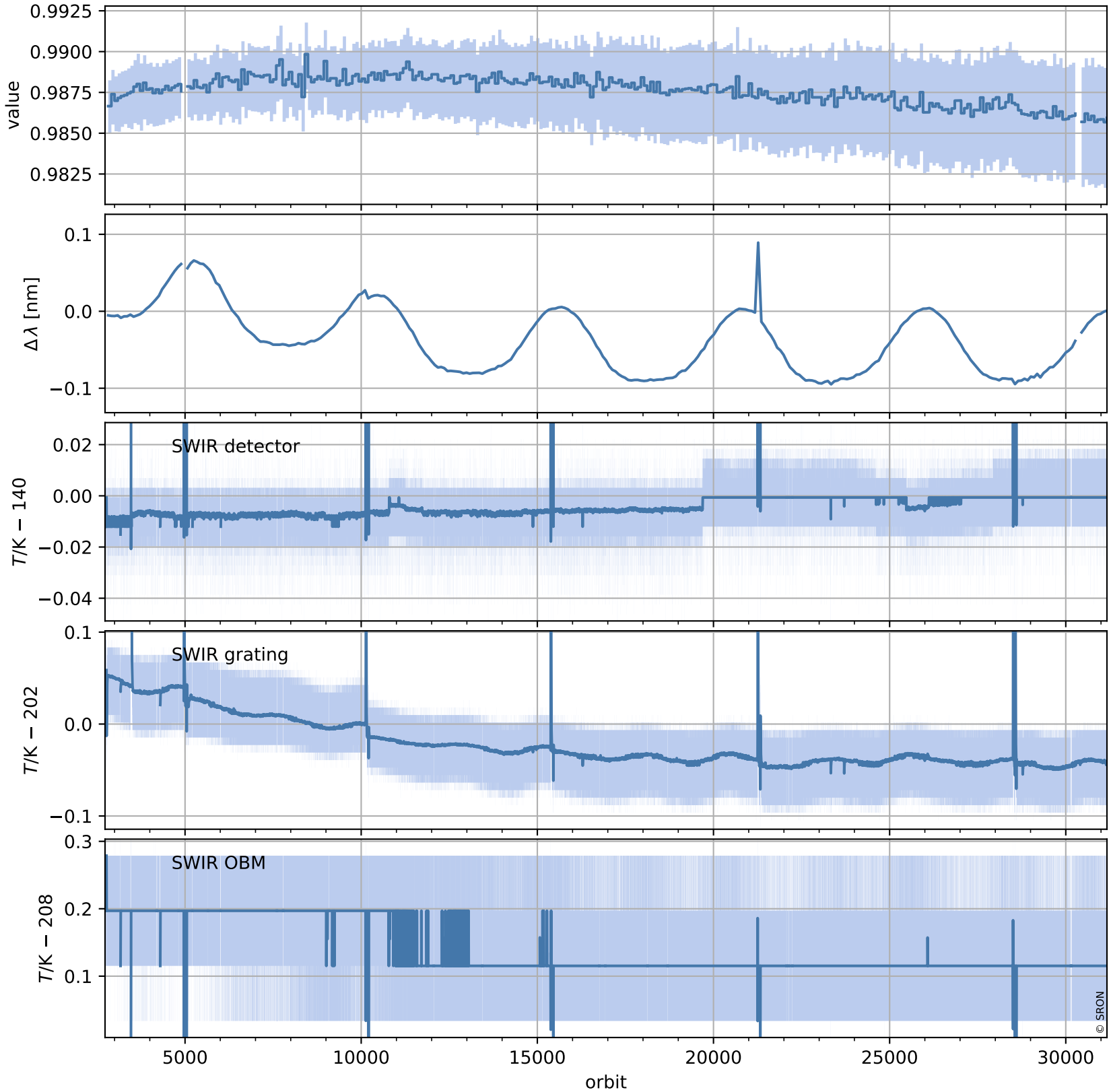

# Tropomi SWIR stability (trends)

orbits: [2729, 31169]  
coverage: 2018-04-29 / 2023-10-19  
created: 2023-10-24T04:23:06+00:00

## trend of median QVD#2, background & temperatures

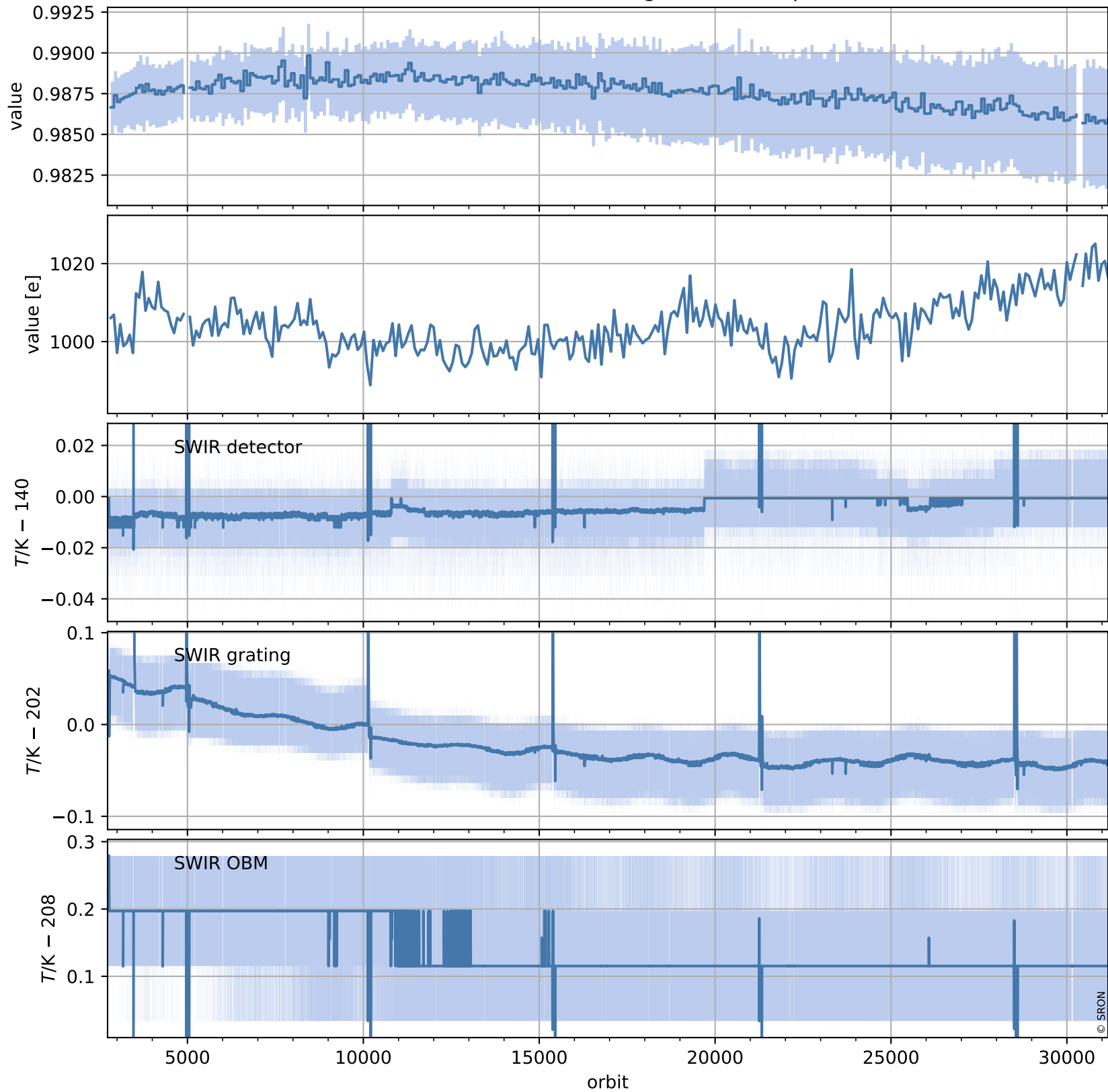

# Tropomi SWIR stability (trends)

orbits: [2804, 31154]  
coverage: 2018-04-29 / 2023-10-18  
created: 2023-10-24T04:23:07+00:00

## trend of median WLS, background & temperatures

