

# Tropomi SWIR stability (trends)

orbits: [2732, 31292]  
coverage: 2018-04-23 / 2023-10-28  
created: 2023-10-29T05:23:24Z

## trend of median DLED, background & temperatures

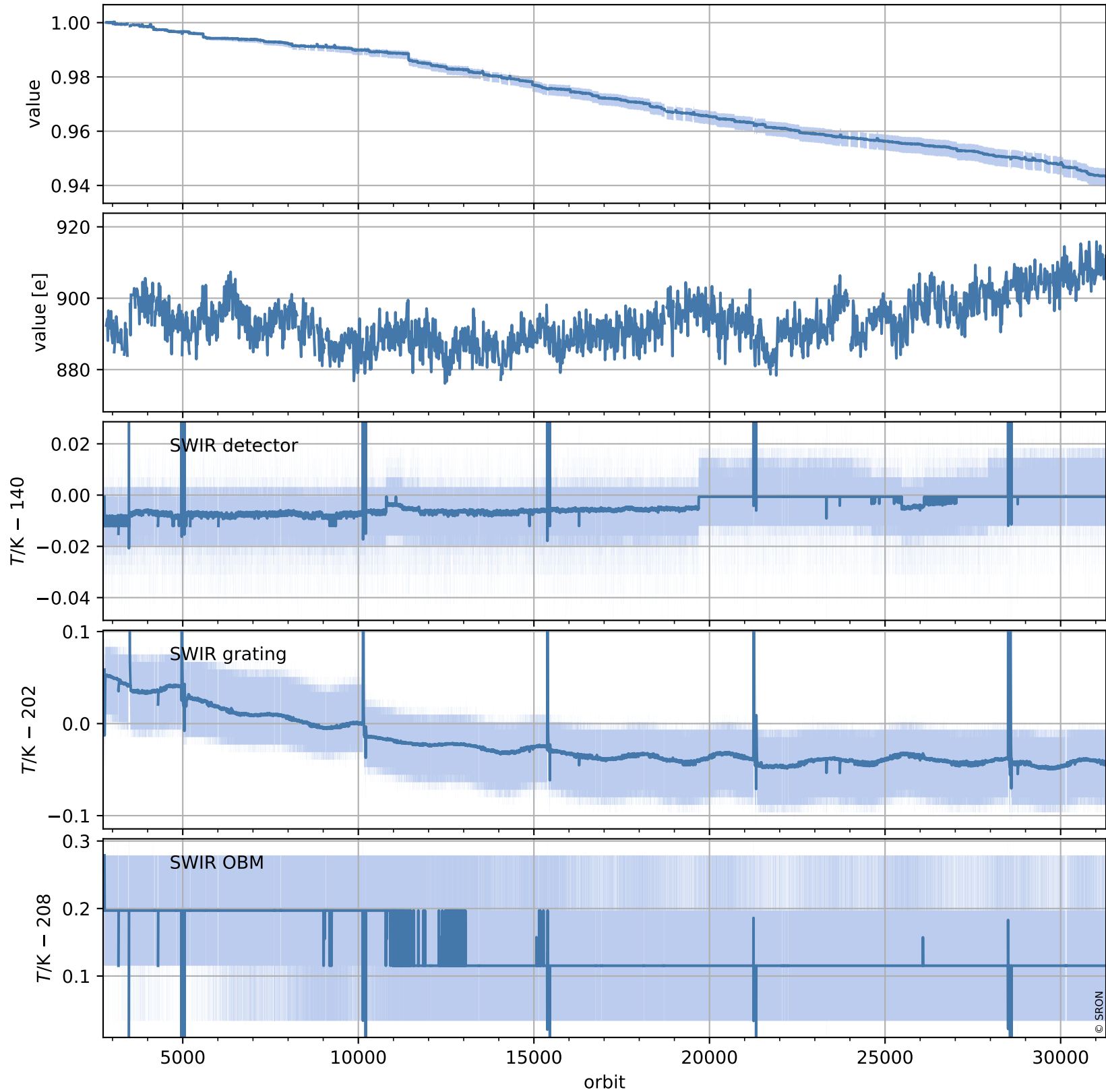

# Tropomi SWIR stability (trends)

orbits: [2728, 31303]  
coverage: 2018-04-23 / 2023-10-28  
created: 2023-10-29T05:23:25Z

## trend of median normalized QVD#1, wavelength shift & temperatures

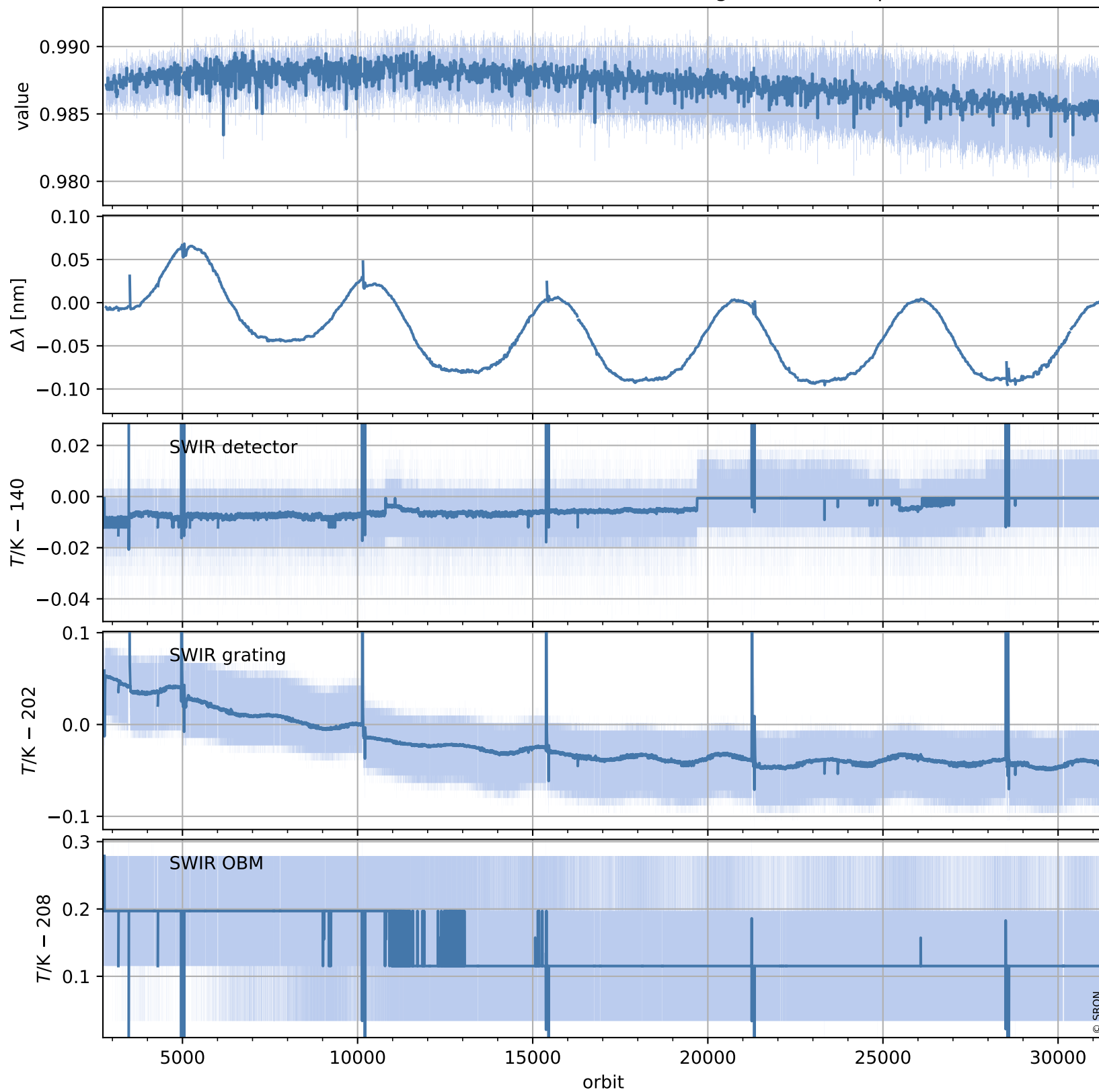

# Tropomi SWIR stability (trends)

orbits: [2728, 31303]  
coverage: 2018-04-23 / 2023-10-28  
created: 2023-10-29T05:23:26Z

## trend of median QVD#1, background & temperatures

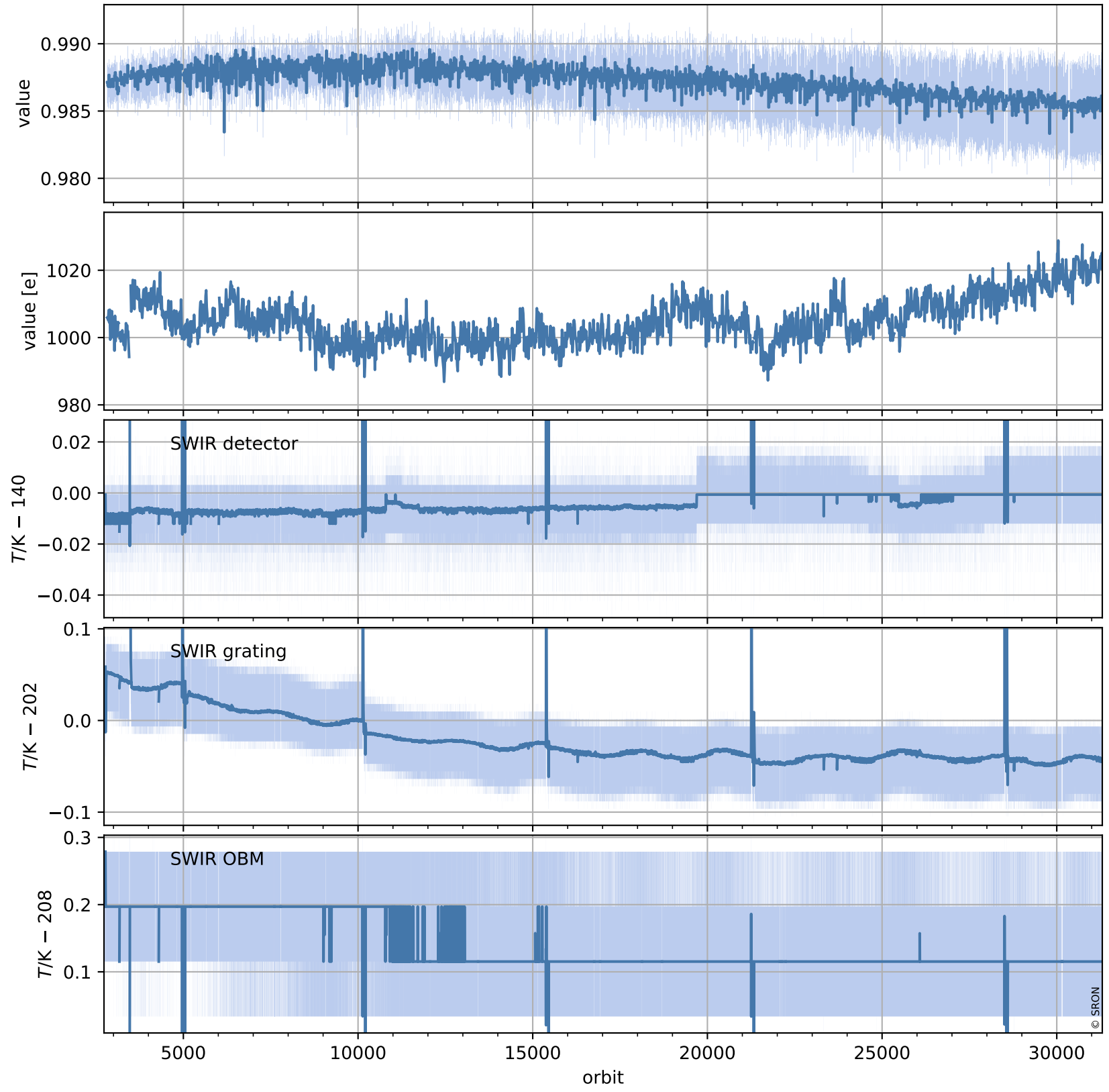

# Tropomi SWIR stability (trends)

orbits: [2729, 31259]  
coverage: 2018-04-29 / 2023-10-25  
created: 2023-10-29T05:23:27Z

## trend of median normalized QVD#2, wavelength shift & temperatures

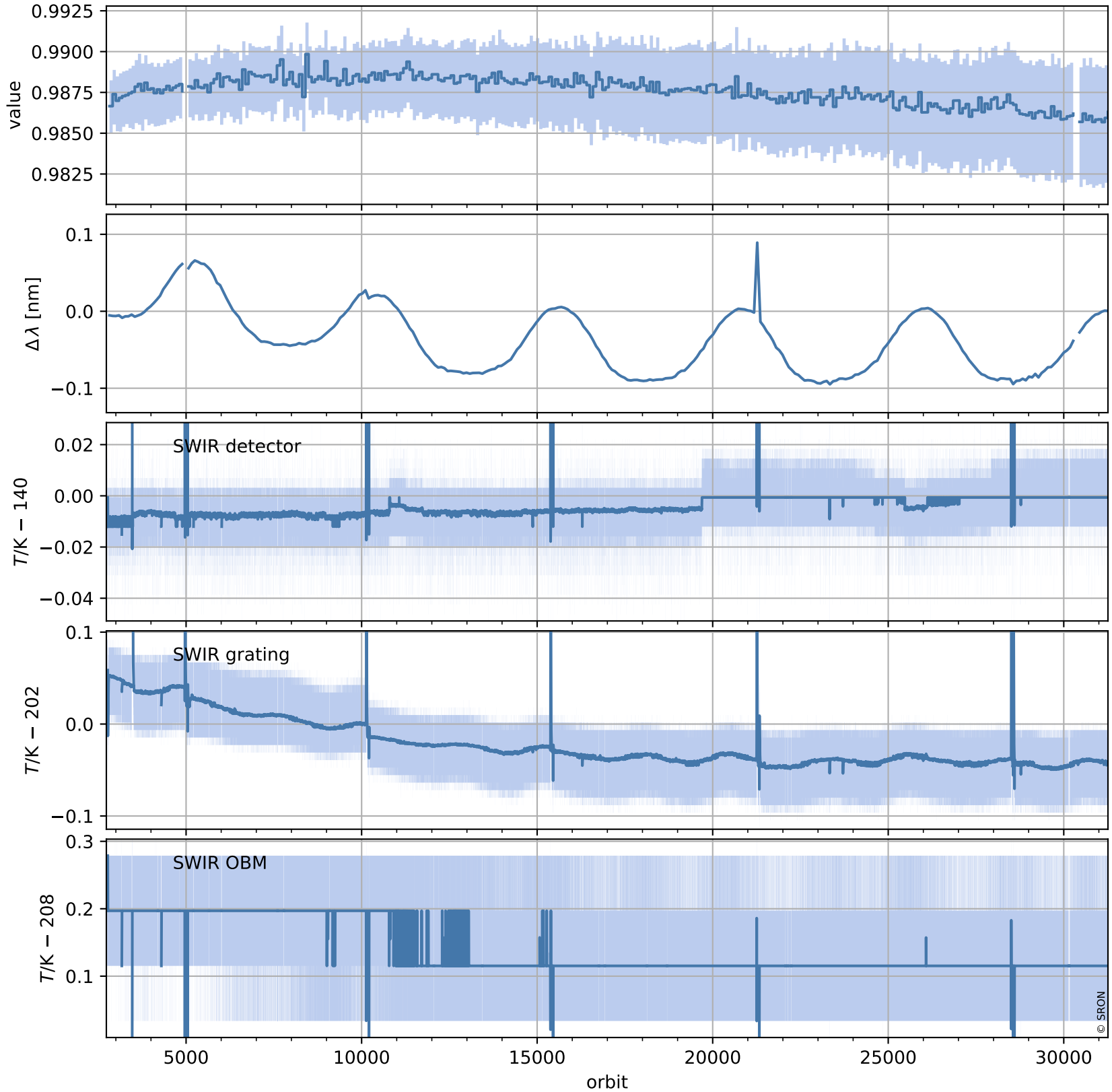

# Tropomi SWIR stability (trends)

orbits: [2729, 31259]  
coverage: 2018-04-29 / 2023-10-25  
created: 2023-10-29T05:23:27Z

## trend of median QVD#2, background & temperatures

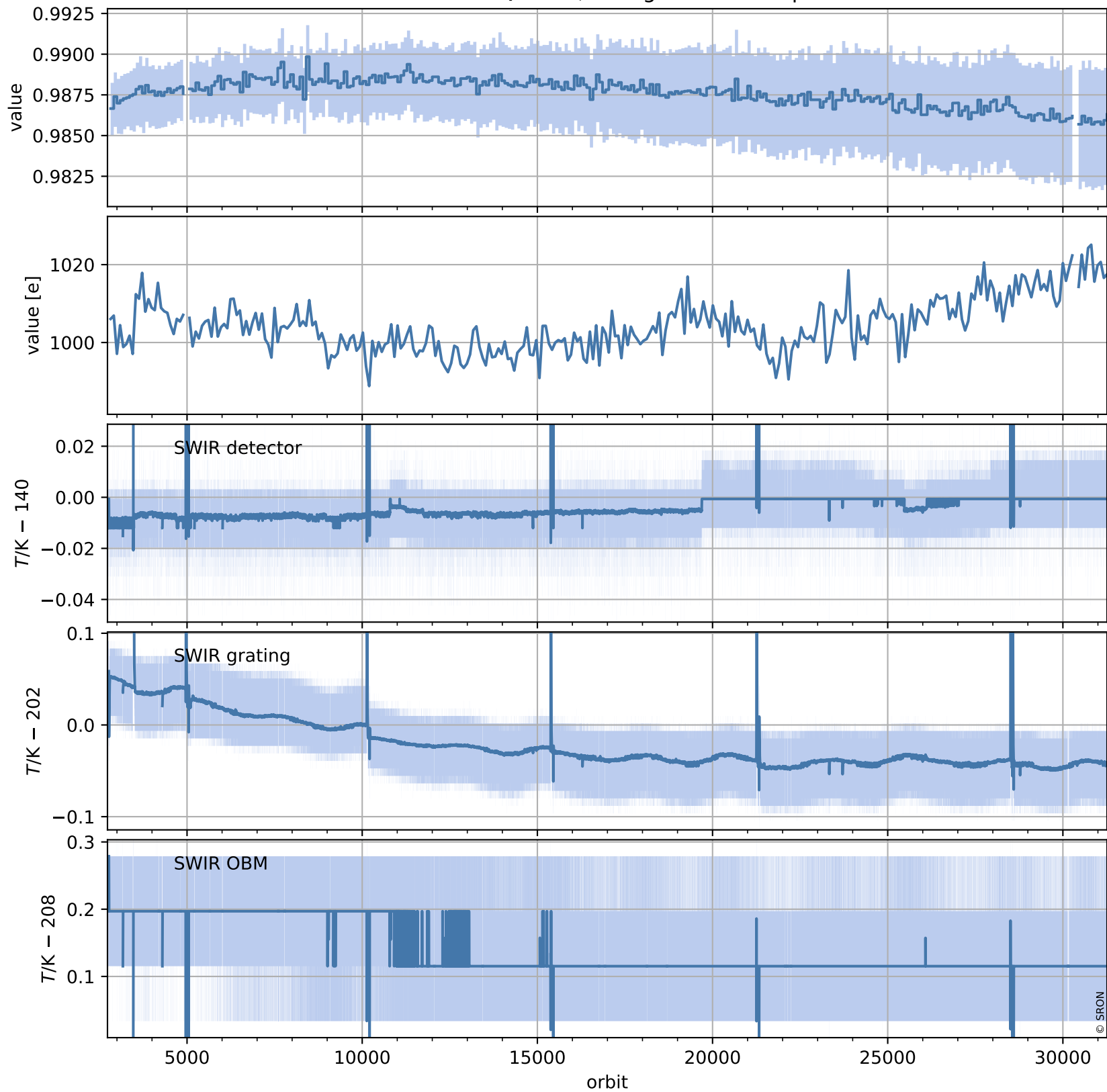

# Tropomi SWIR stability (trends)

orbits: [2804, 31244]  
coverage: 2018-04-29 / 2023-10-24  
created: 2023-10-29T05:23:28Z

## trend of median WLS, background & temperatures

