

Tropomi SWIR stability (trends)

orbits: [2732, 31307]
coverage: 2018-04-23 / 2023-10-29
created: 2023-10-30T05:23:15Z

trend of median DLED, background & temperatures

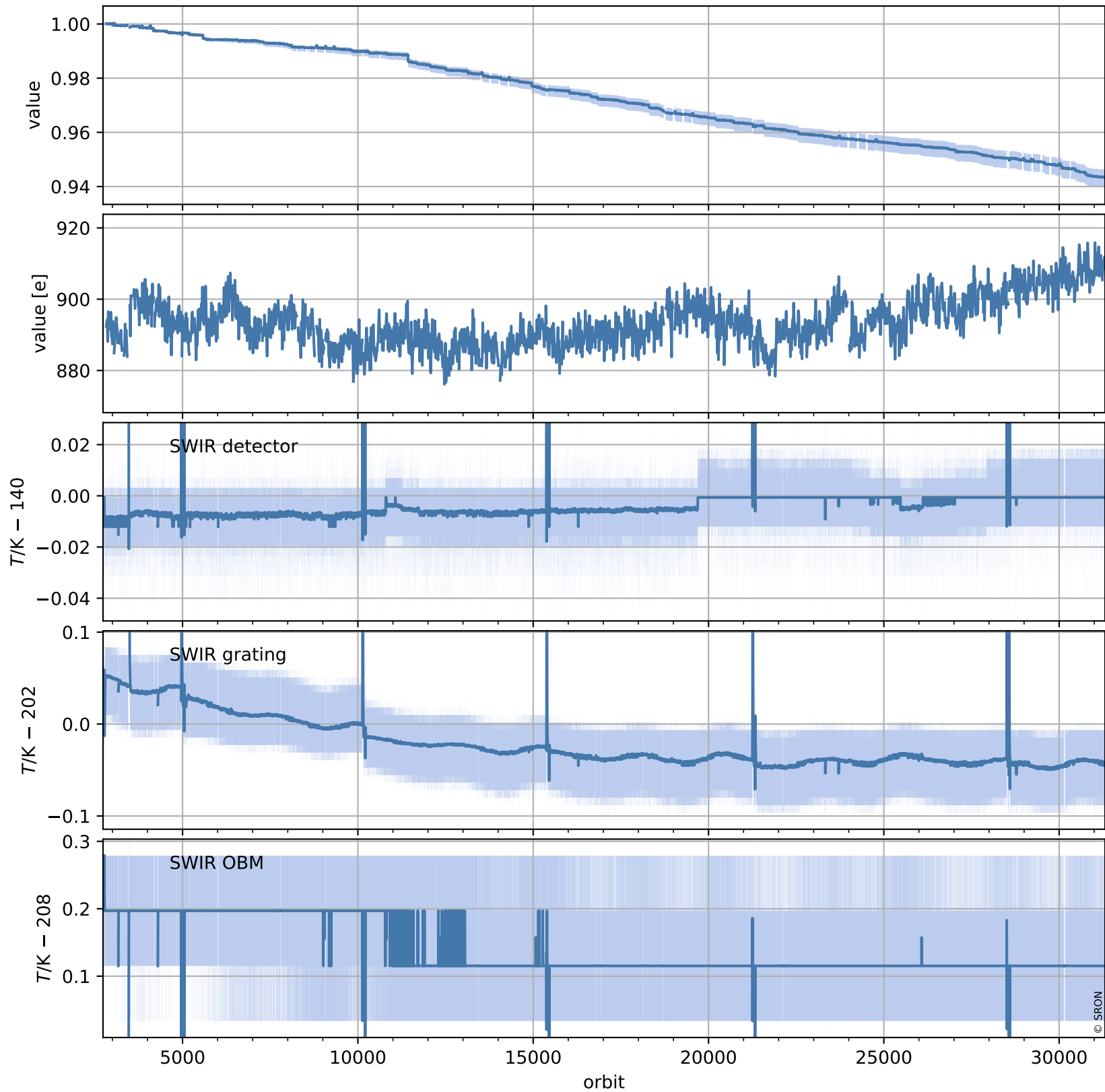

Tropomi SWIR stability (trends)

orbits: [2728, 31318]
coverage: 2018-04-23 / 2023-10-29
created: 2023-10-30T05:23:16Z

trend of median normalized QVD#1, wavelength shift & temperatures

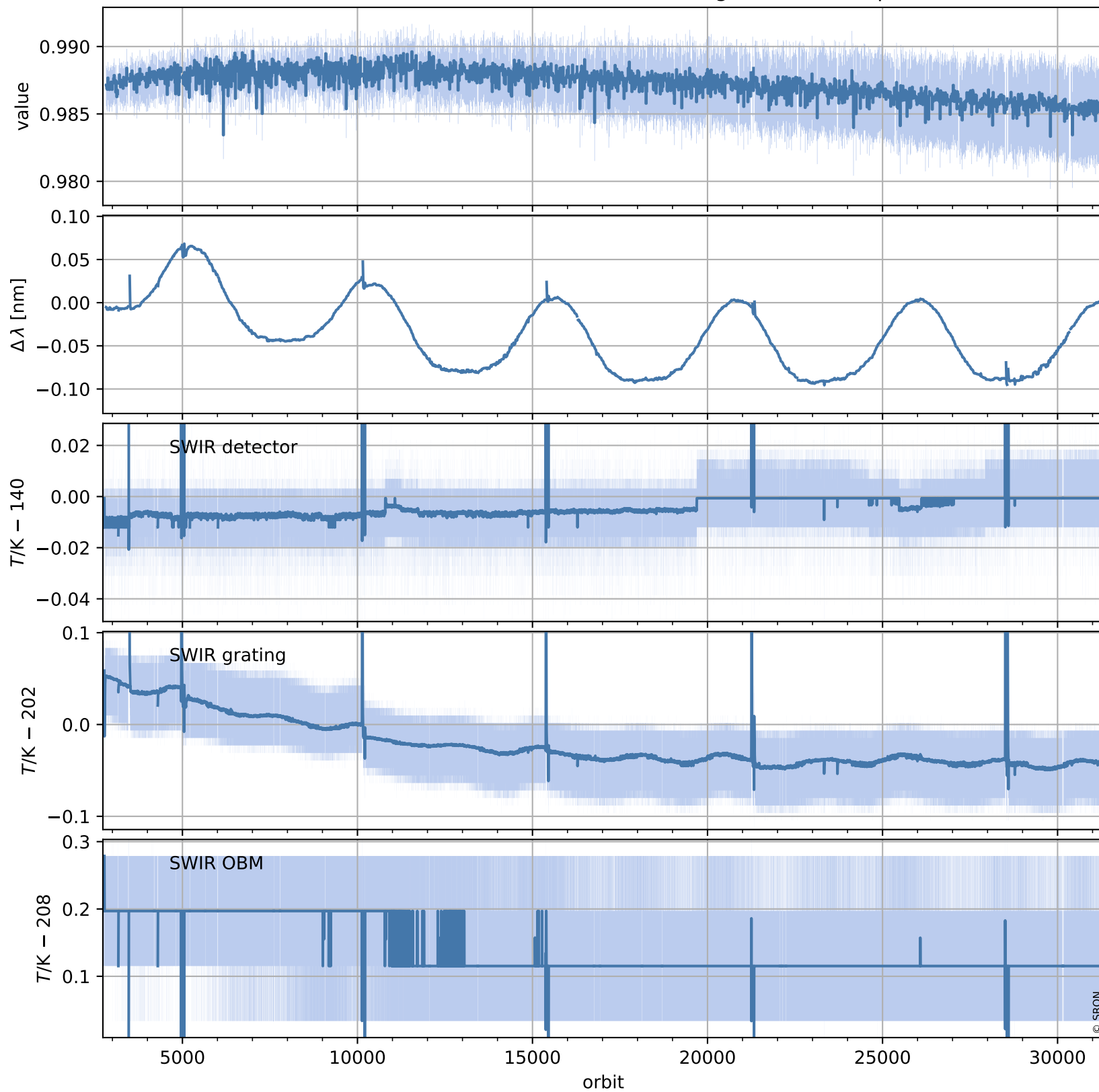

Tropomi SWIR stability (trends)

orbits: [2728, 31318]
coverage: 2018-04-23 / 2023-10-29
created: 2023-10-30T05:23:17Z

trend of median QVD#1, background & temperatures

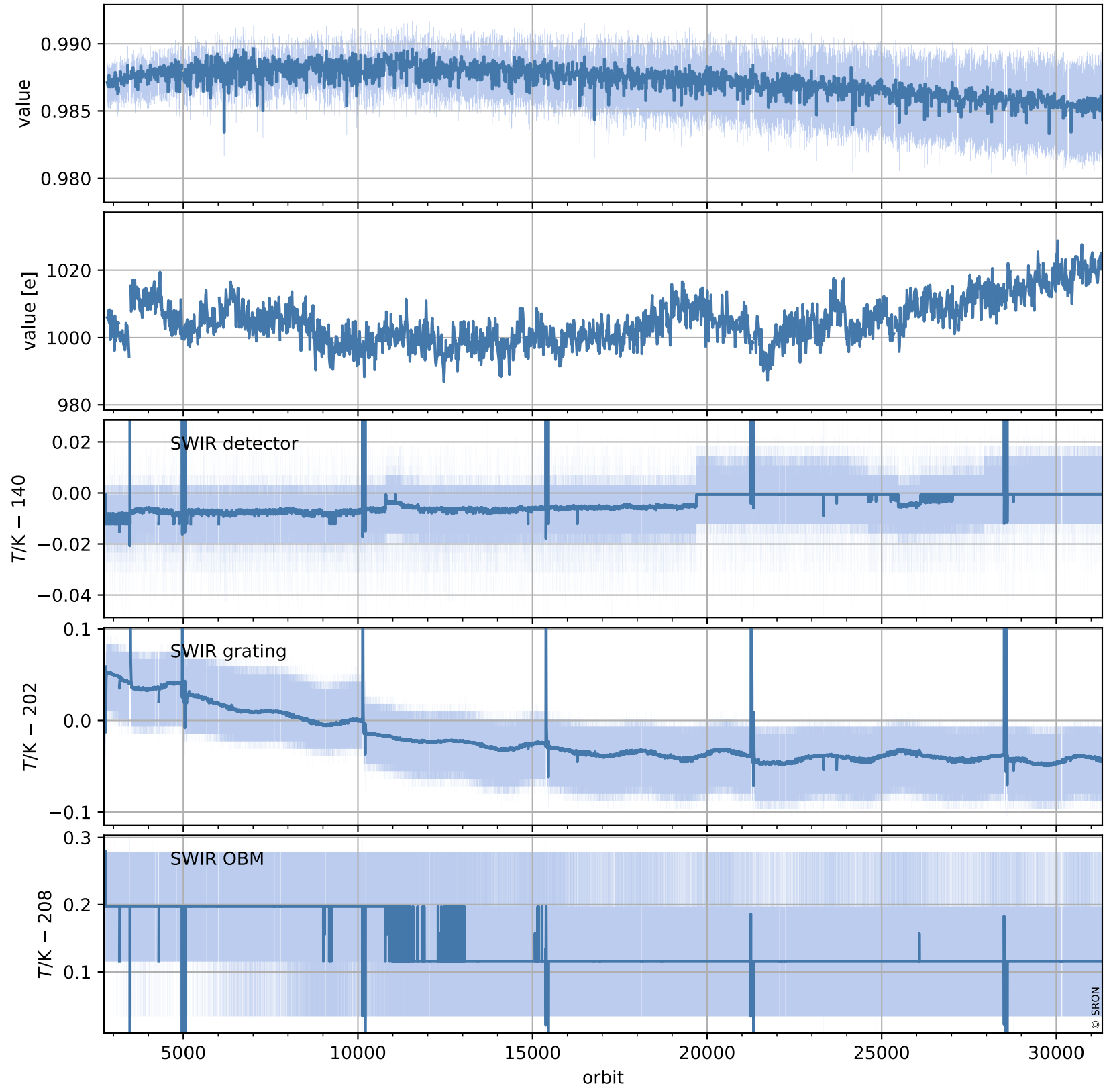

Tropomi SWIR stability (trends)

orbits: [2729, 31259]
coverage: 2018-04-29 / 2023-10-25
created: 2023-10-30T05:23:18Z

trend of median normalized QVD#2, wavelength shift & temperatures

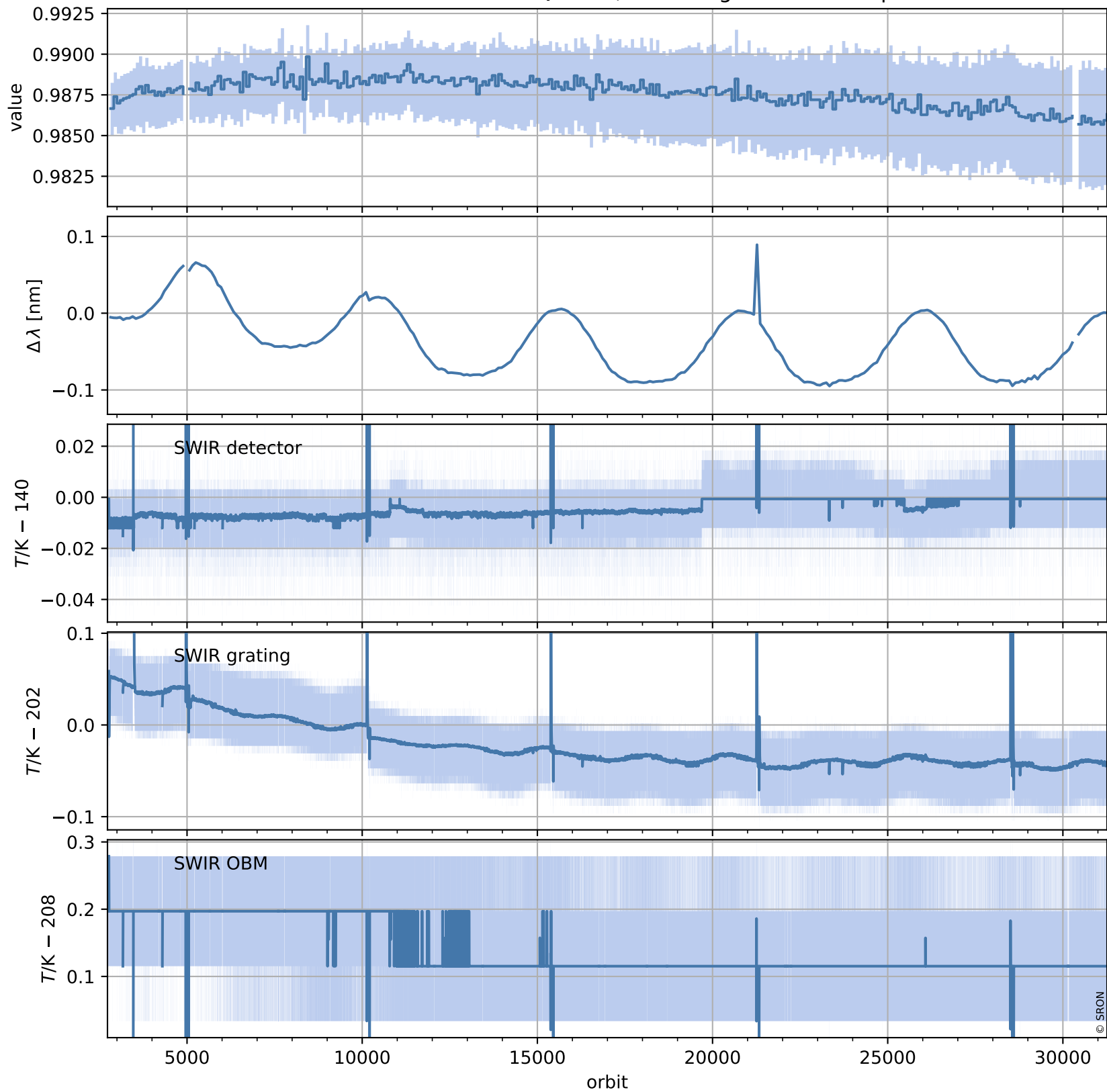

Tropomi SWIR stability (trends)

orbits: [2729, 31259]
coverage: 2018-04-29 / 2023-10-25
created: 2023-10-30T05:23:19Z

trend of median QVD#2, background & temperatures

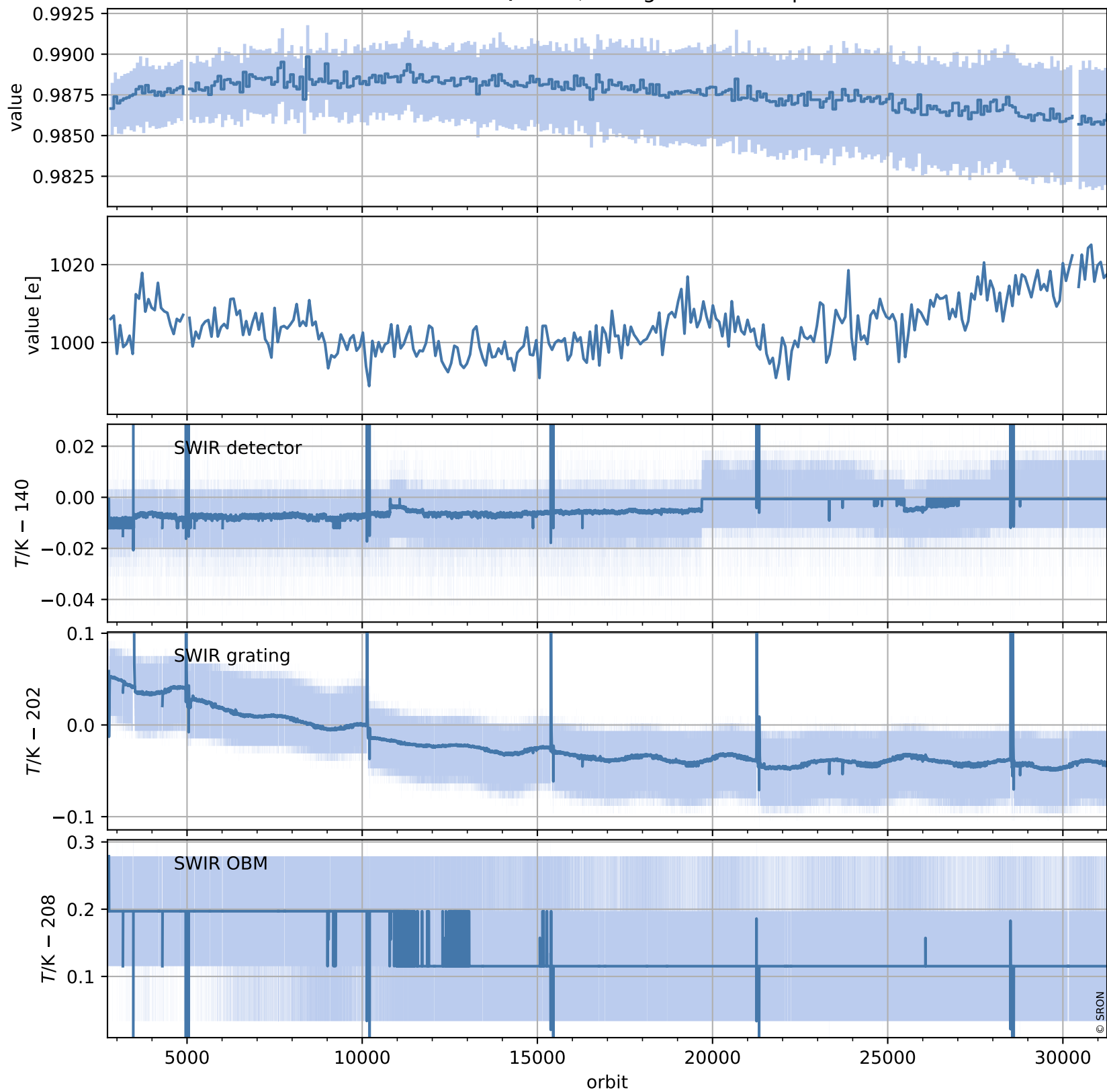

Tropomi SWIR stability (trends)

orbits: [2804, 31244]
coverage: 2018-04-29 / 2023-10-24
created: 2023-10-30T05:23:20Z

trend of median WLS, background & temperatures

