

Tropomi SWIR stability (trends)

orbits: [2732, 31337]
coverage: 2018-04-23 / 2023-10-31
created: 2023-10-31T15:21:19Z

trend of median DLED, background & temperatures

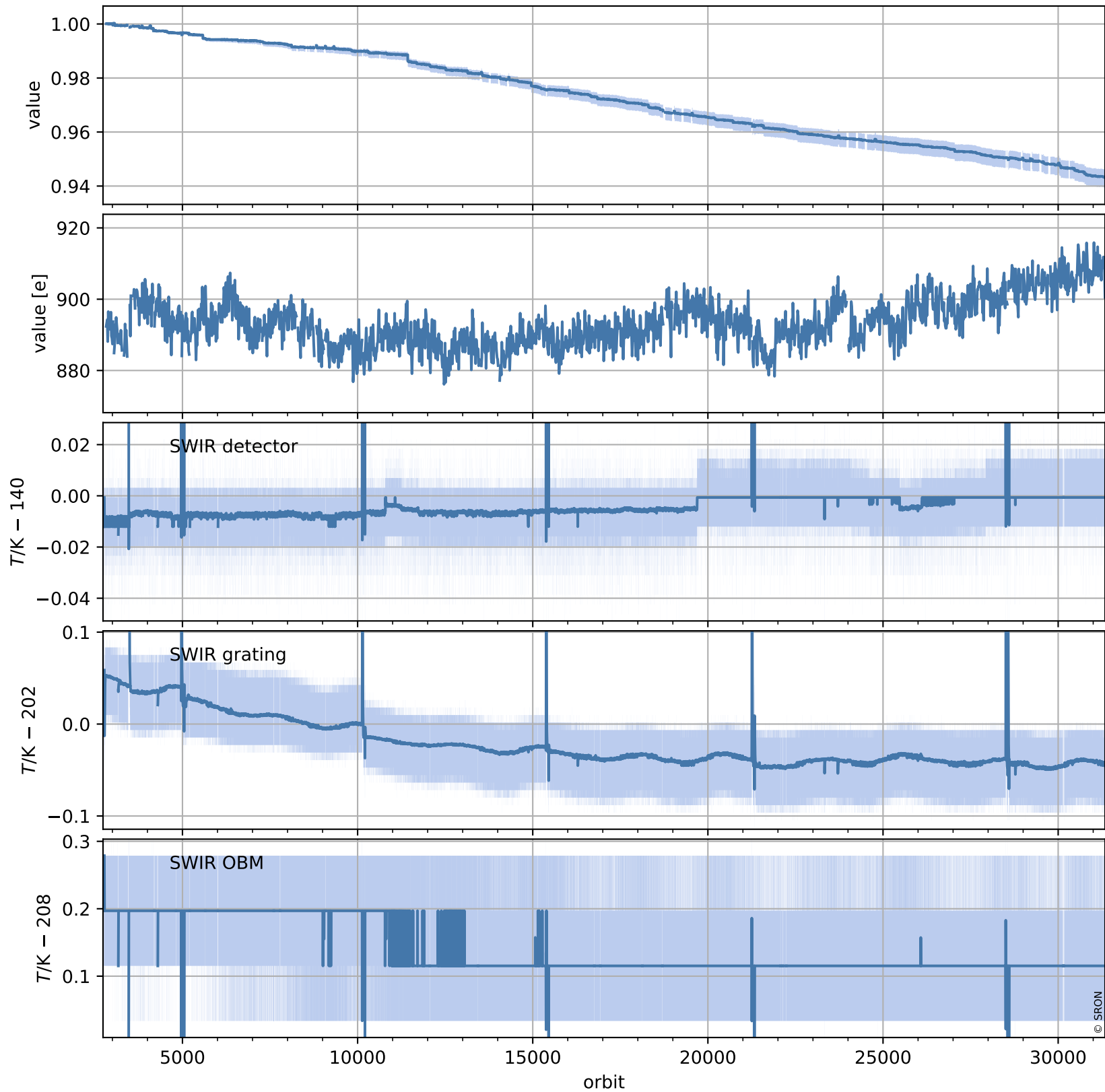

Tropomi SWIR stability (trends)

orbits: [2728, 31333]
coverage: 2018-04-23 / 2023-10-30
created: 2023-10-31T15:21:20Z

trend of median normalized QVD#1, wavelength shift & temperatures

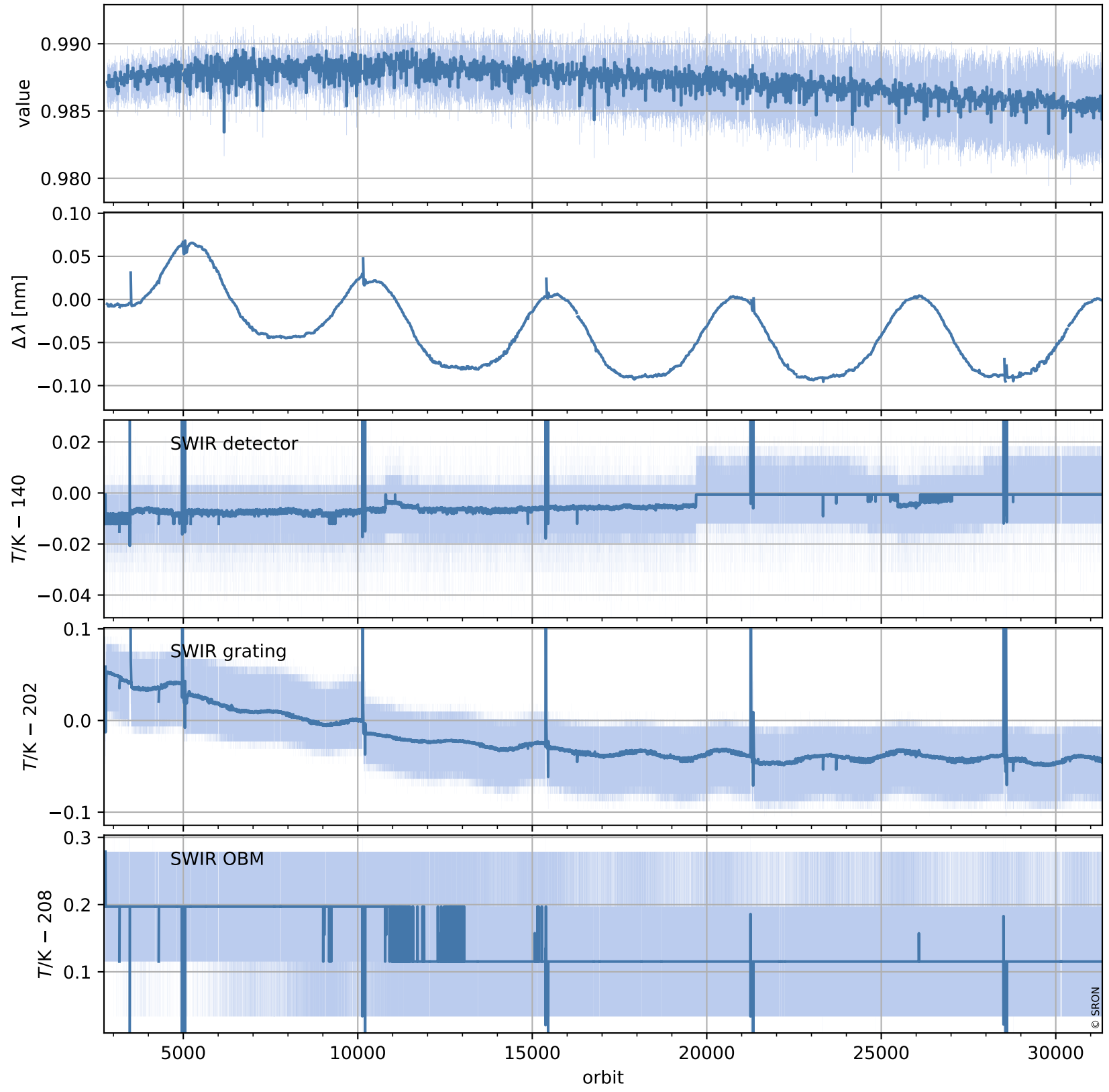

Tropomi SWIR stability (trends)

orbits: [2728, 31333]
coverage: 2018-04-23 / 2023-10-30
created: 2023-10-31T15:21:21Z

trend of median QVD#1, background & temperatures

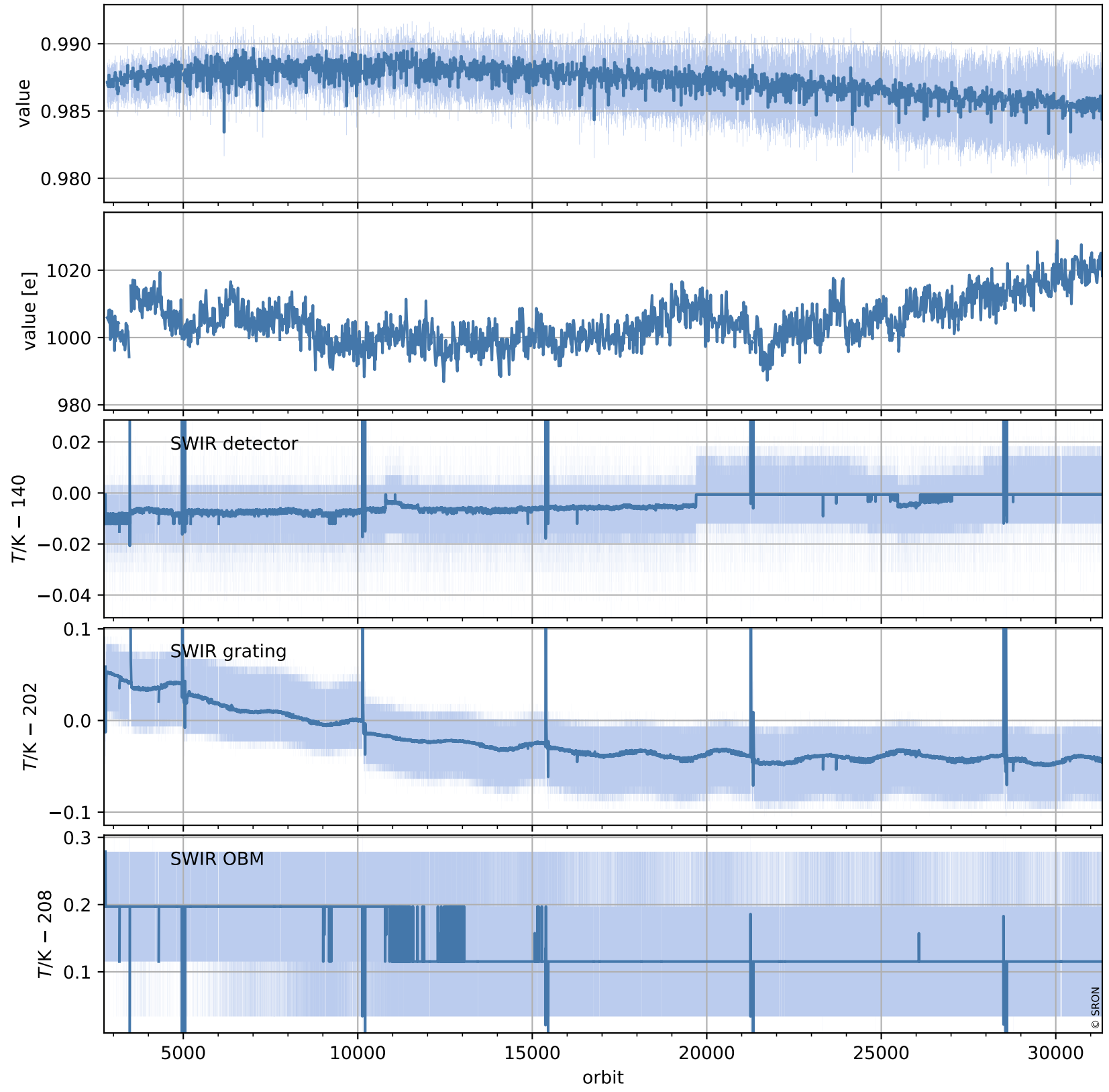

Tropomi SWIR stability (trends)

orbits: [2729, 31259]
coverage: 2018-04-29 / 2023-10-25
created: 2023-10-31T15:21:22Z

trend of median normalized QVD#2, wavelength shift & temperatures

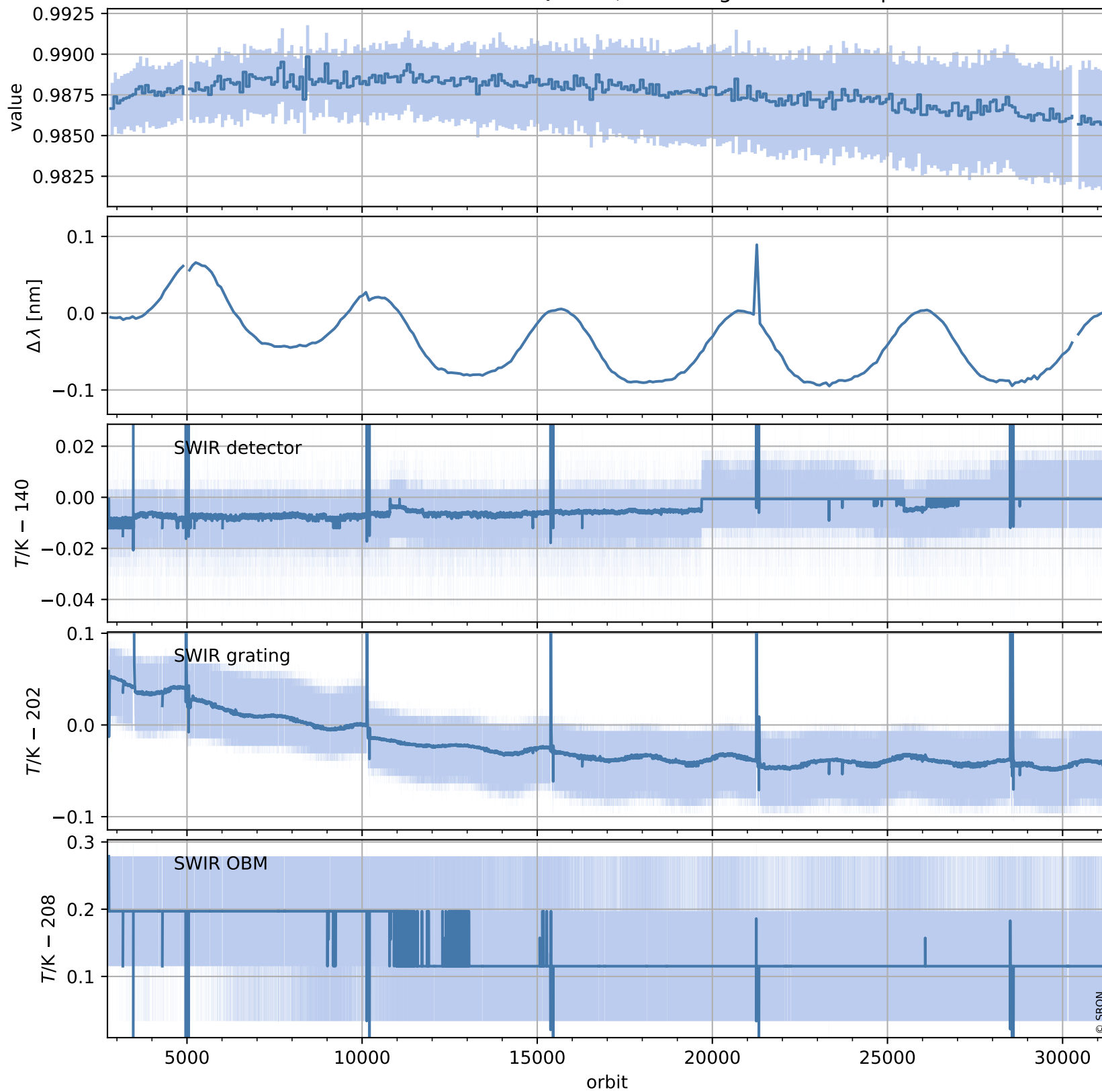

Tropomi SWIR stability (trends)

orbits: [2729, 31259]
coverage: 2018-04-29 / 2023-10-25
created: 2023-10-31T15:21:22Z

trend of median QVD#2, background & temperatures

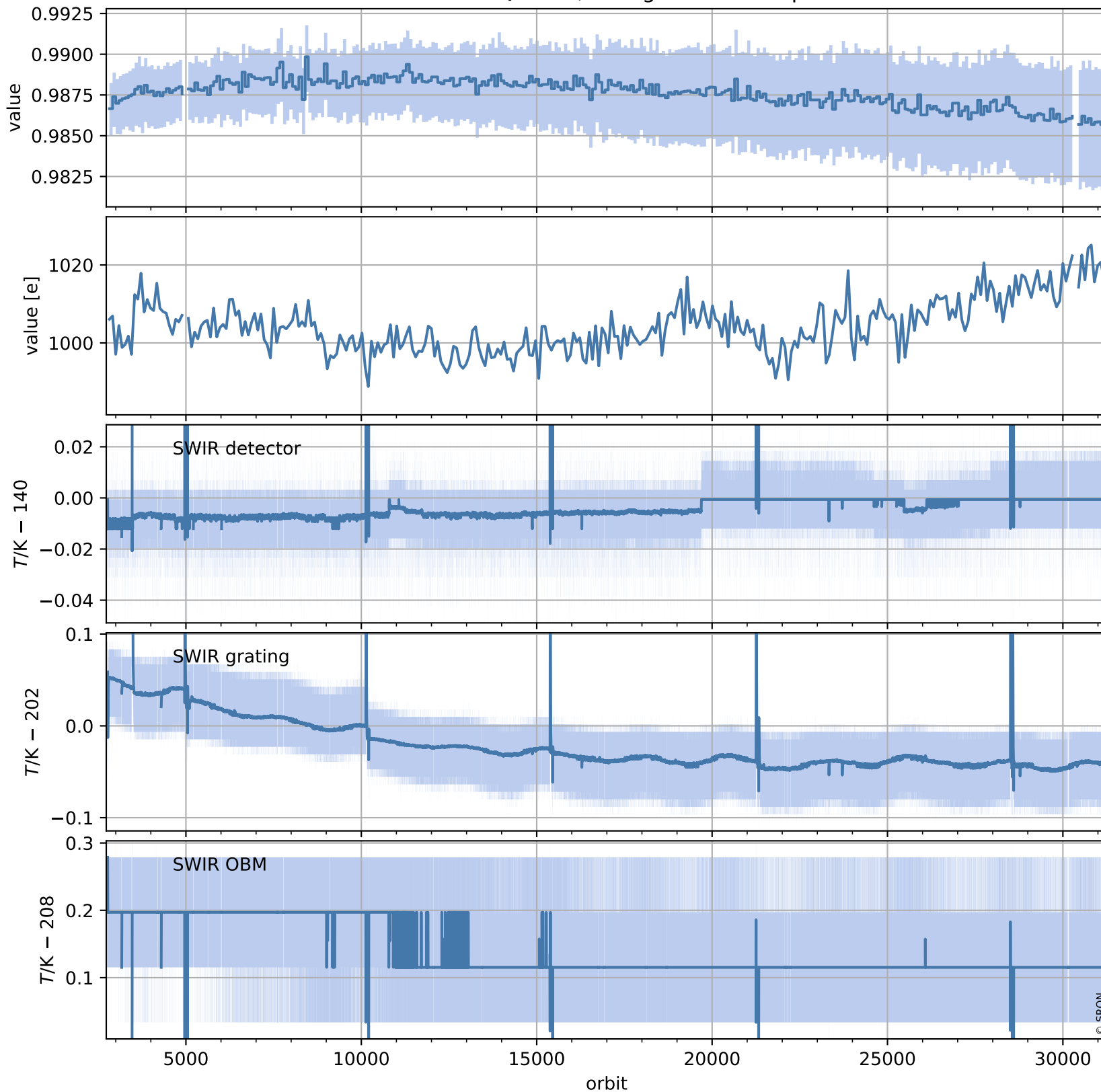

Tropomi SWIR stability (trends)

orbits: [2804, 31334]
coverage: 2018-04-29 / 2023-10-31
created: 2023-10-31T15:21:23Z

trend of median WLS, background & temperatures

