

Tropomi SWIR stability (trends)

orbits: [2732, 31352]
coverage: 2018-04-23 / 2023-11-01
created: 2023-11-01T15:22:53Z

trend of median DLED, background & temperatures

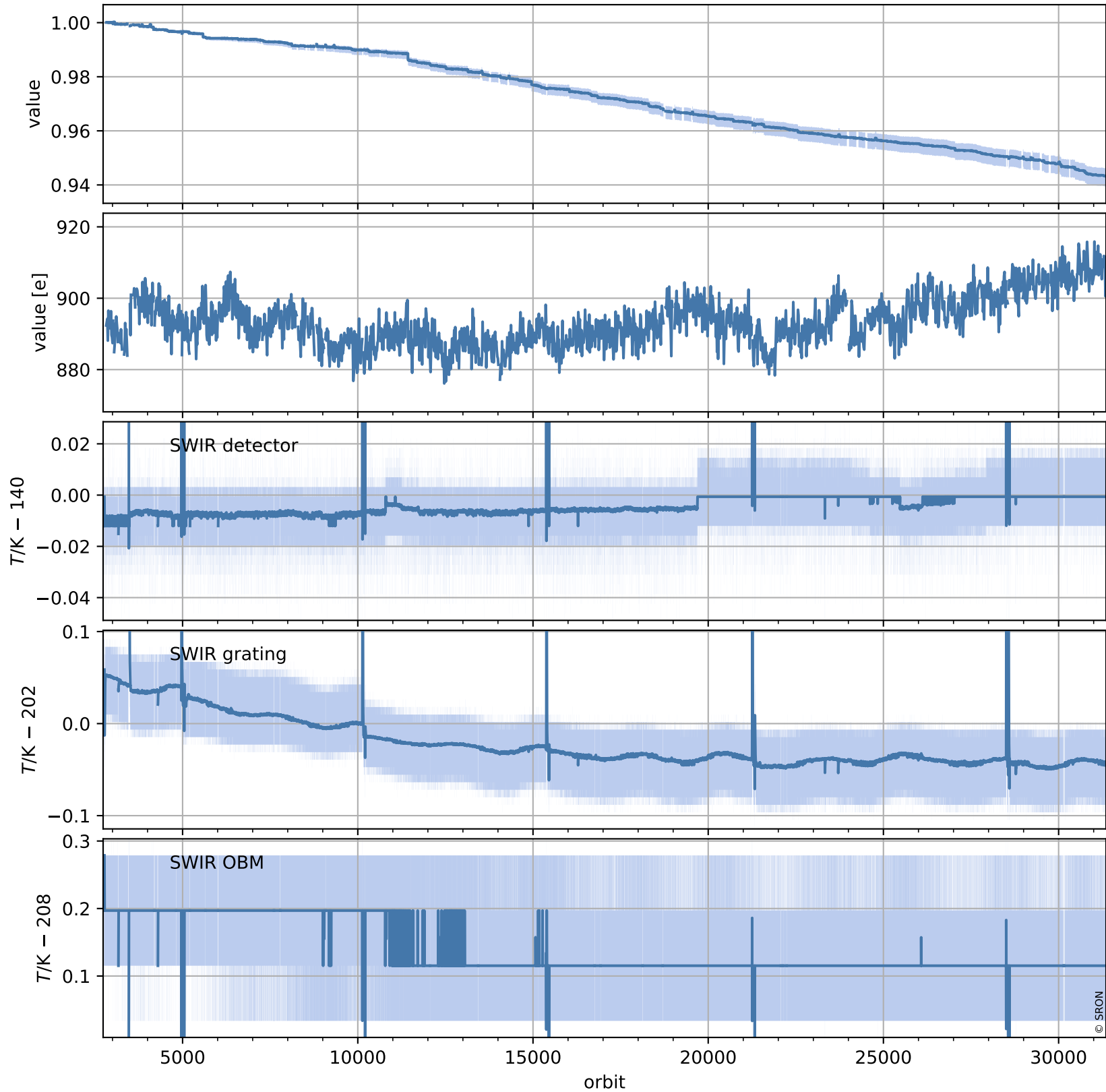

Tropomi SWIR stability (trends)

orbits: [2728, 31348]
coverage: 2018-04-23 / 2023-11-01
created: 2023-11-01T15:22:54Z

trend of median normalized QVD#1, wavelength shift & temperatures

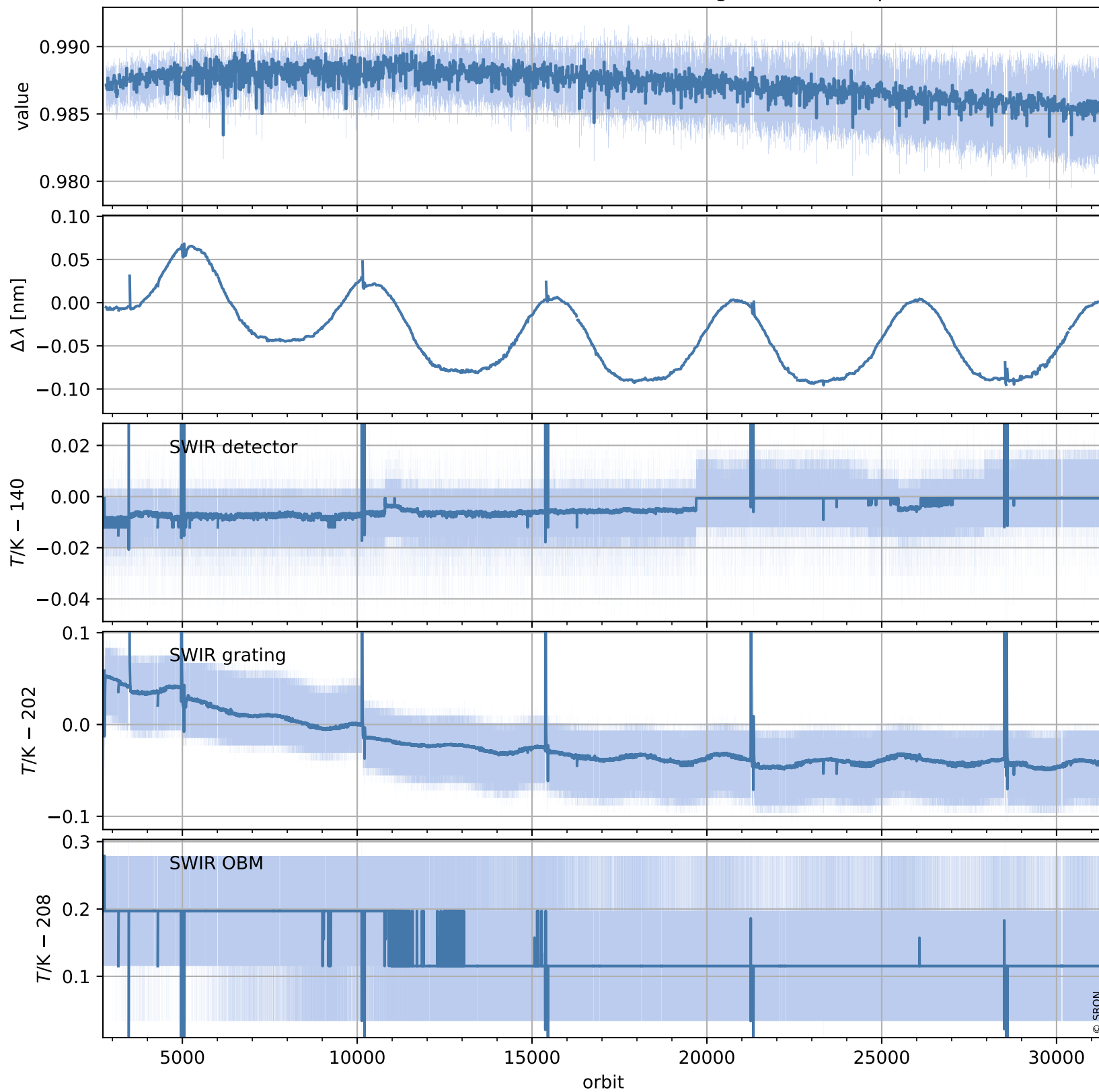

Tropomi SWIR stability (trends)

orbits: [2728, 31348]
coverage: 2018-04-23 / 2023-11-01
created: 2023-11-01T15:22:54Z

trend of median QVD#1, background & temperatures

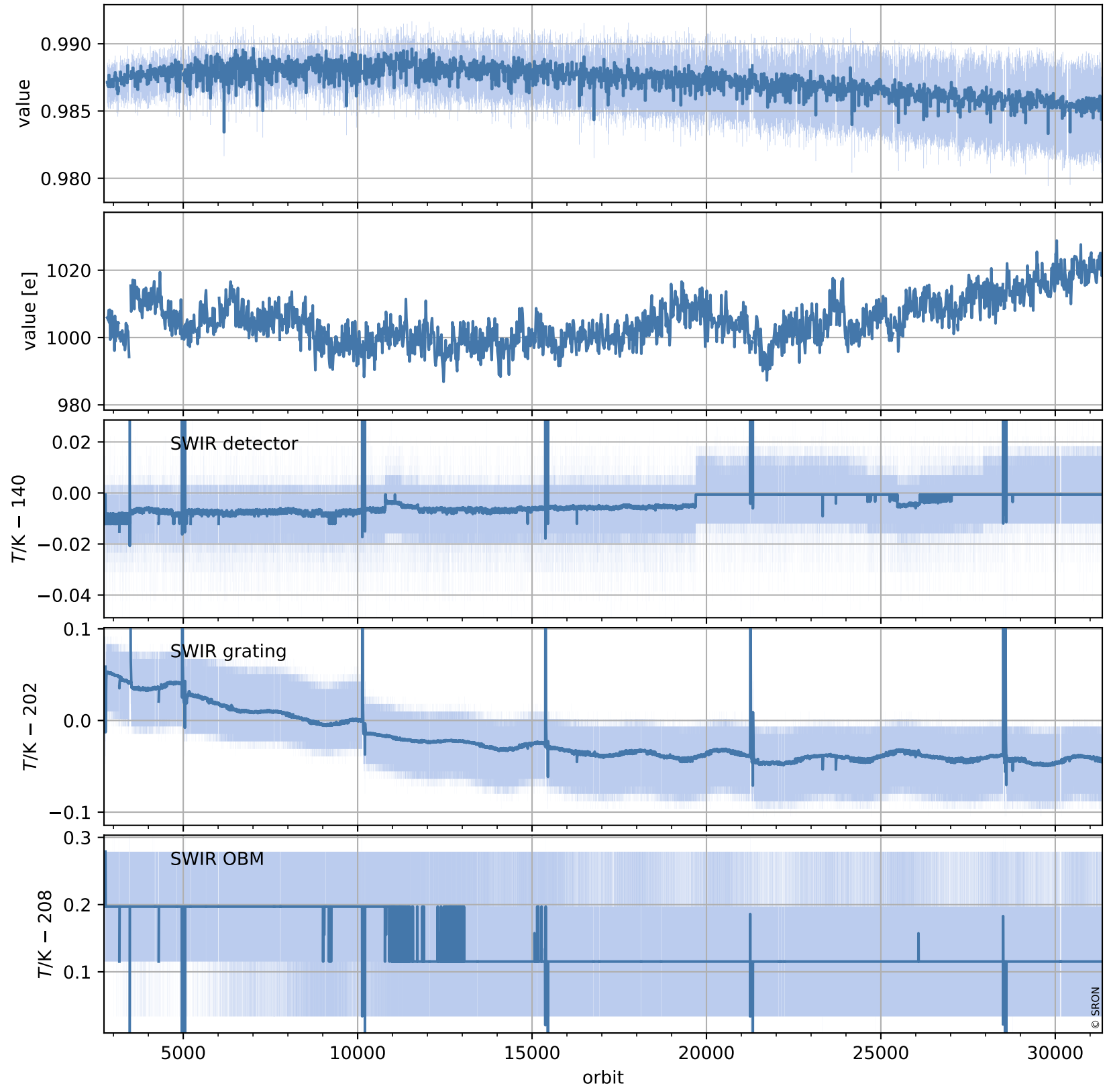

Tropomi SWIR stability (trends)

orbits: [2729, 31349]
coverage: 2018-04-29 / 2023-11-01
created: 2023-11-01T15:22:55Z

trend of median normalized QVD#2, wavelength shift & temperatures

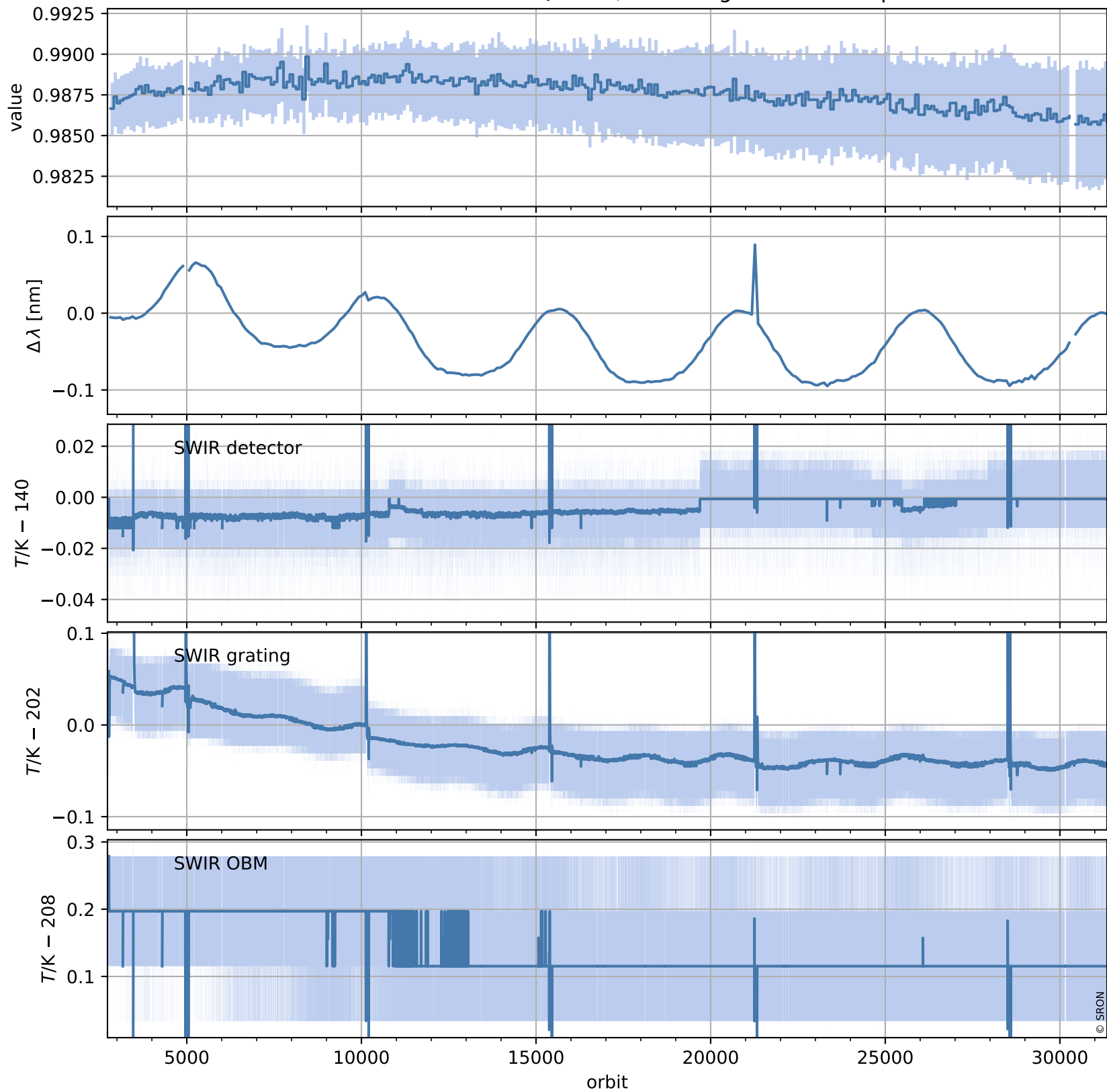

Tropomi SWIR stability (trends)

orbits: [2729, 31349]
coverage: 2018-04-29 / 2023-11-01
created: 2023-11-01T15:22:56Z

trend of median QVD#2, background & temperatures

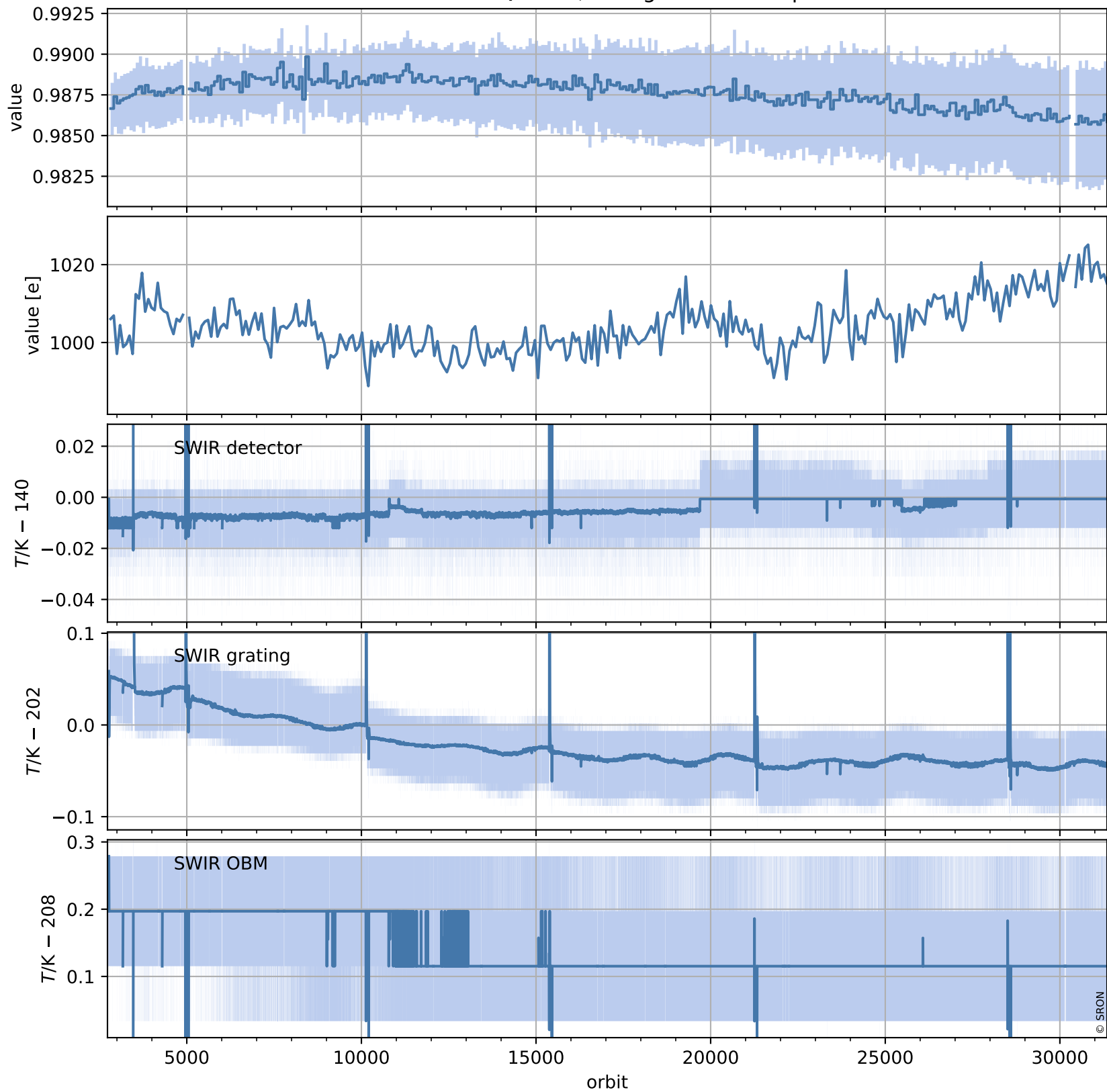

Tropomi SWIR stability (trends)

orbits: [2804, 31334]
coverage: 2018-04-29 / 2023-10-31
created: 2023-11-01T15:22:57Z

trend of median WLS, background & temperatures

