

# Tropomi SWIR stability (trends)

orbits: [2732, 31367]  
coverage: 2018-04-23 / 2023-11-02  
created: 2023-11-02T15:21:21Z

## trend of median DLED, background & temperatures

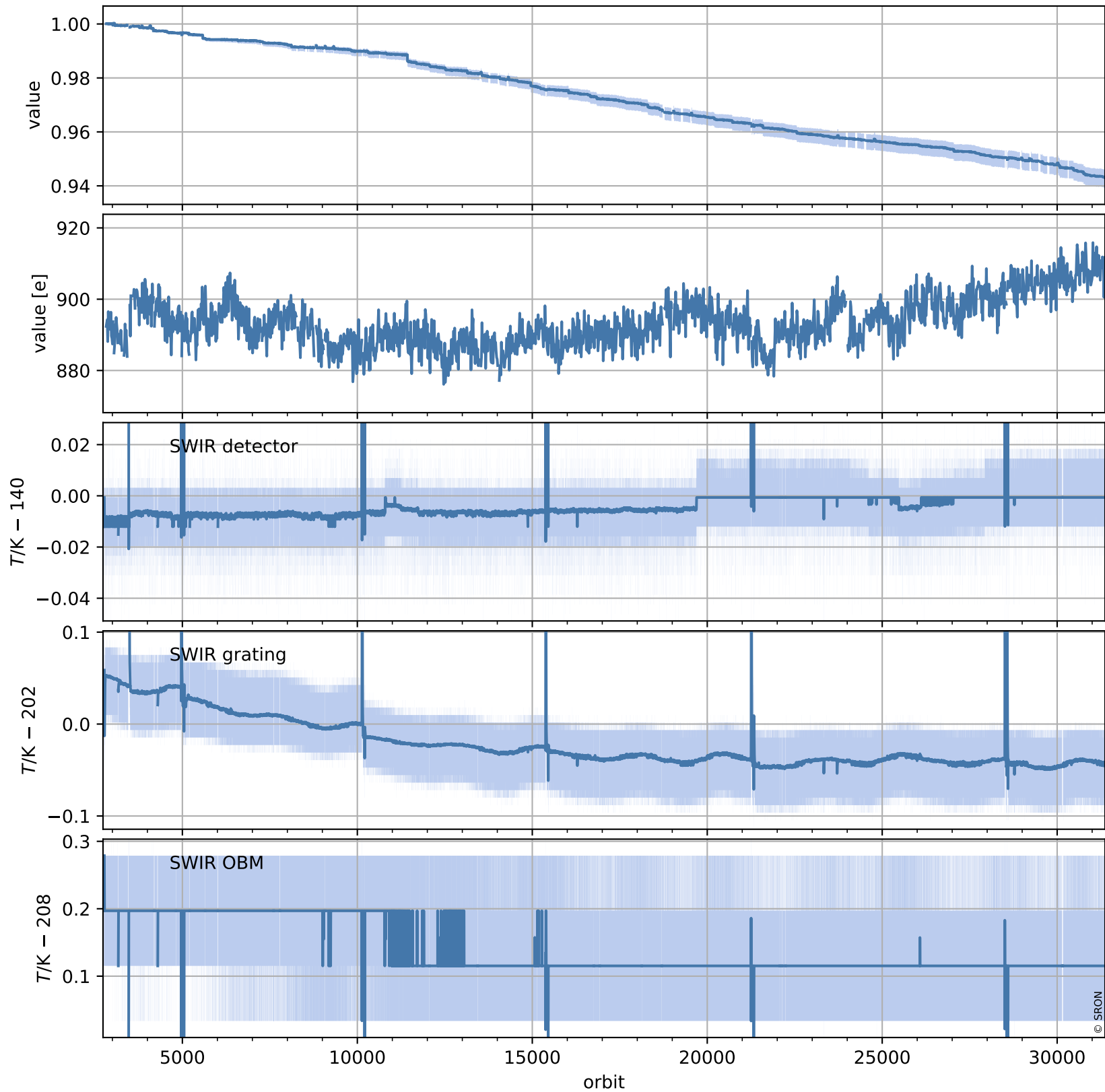

# Tropomi SWIR stability (trends)

orbits: [2728, 31363]  
coverage: 2018-04-23 / 2023-11-02  
created: 2023-11-02T15:21:22Z

## trend of median normalized QVD#1, wavelength shift & temperatures

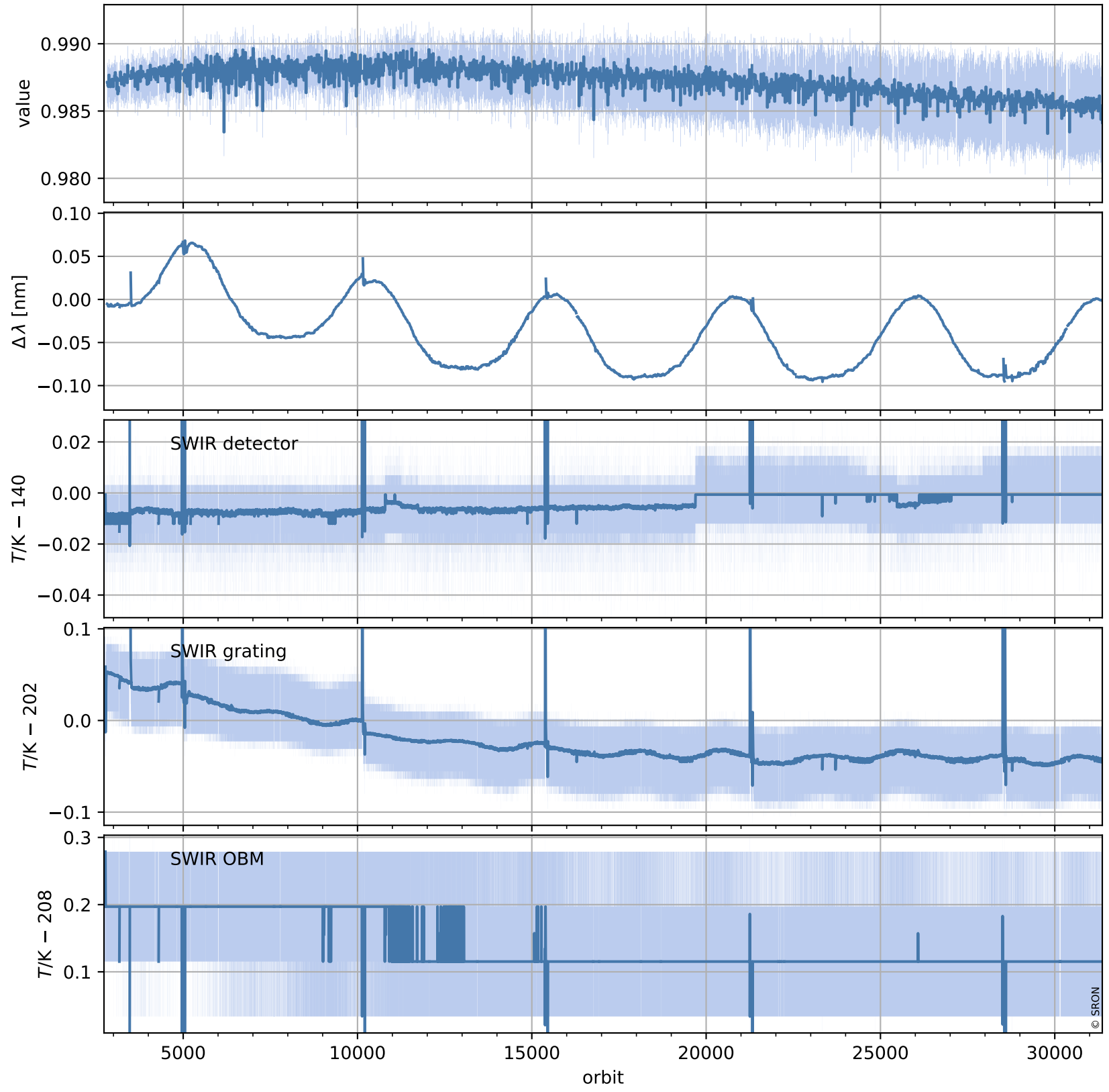

# Tropomi SWIR stability (trends)

orbits: [2728, 31363]  
coverage: 2018-04-23 / 2023-11-02  
created: 2023-11-02T15:21:23Z

## trend of median QVD#1, background & temperatures

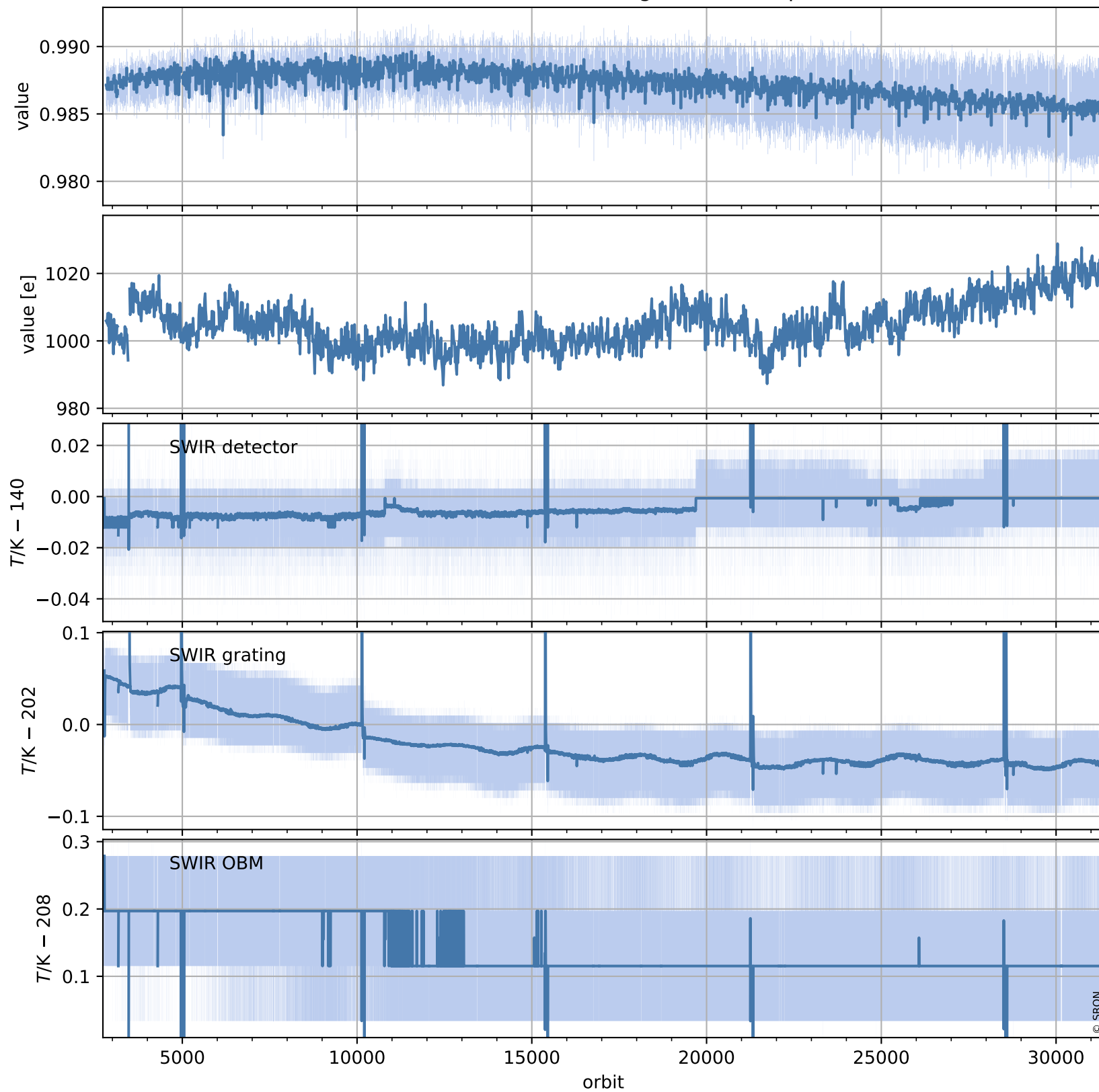

# Tropomi SWIR stability (trends)

orbits: [2729, 31349]  
coverage: 2018-04-29 / 2023-11-01  
created: 2023-11-02T15:21:24Z

## trend of median normalized QVD#2, wavelength shift & temperatures

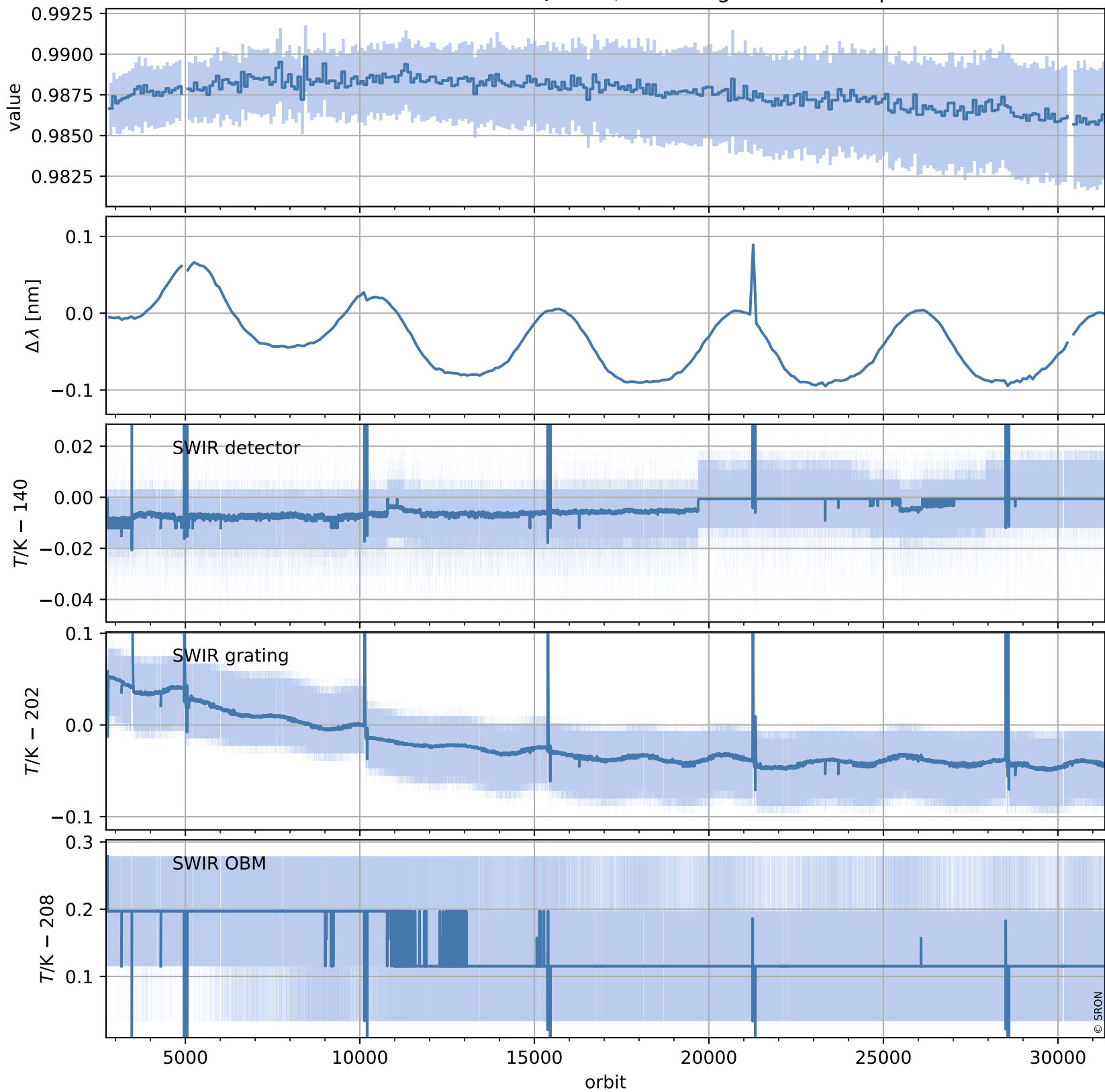

# Tropomi SWIR stability (trends)

orbits: [2729, 31349]  
coverage: 2018-04-29 / 2023-11-01  
created: 2023-11-02T15:21:24Z

## trend of median QVD#2, background & temperatures

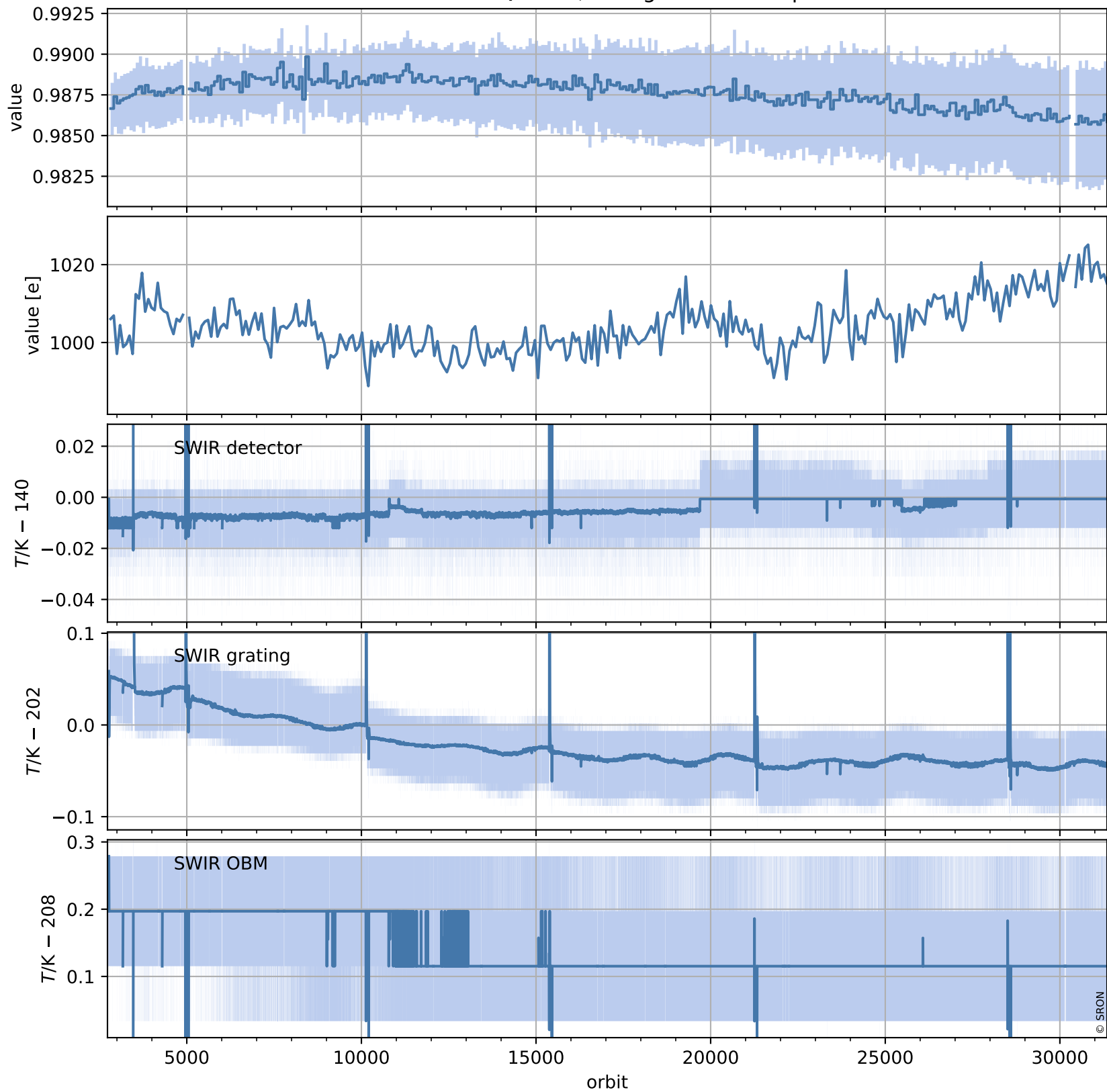

# Tropomi SWIR stability (trends)

orbits: [2804, 31334]  
coverage: 2018-04-29 / 2023-10-31  
created: 2023-11-02T15:21:25Z

## trend of median WLS, background & temperatures

