

# Tropomi SWIR stability (trends)

orbits: [2732, 31412]  
coverage: 2018-04-23 / 2023-11-05  
created: 2023-11-06T05:21:32Z

## trend of median DLED, background & temperatures

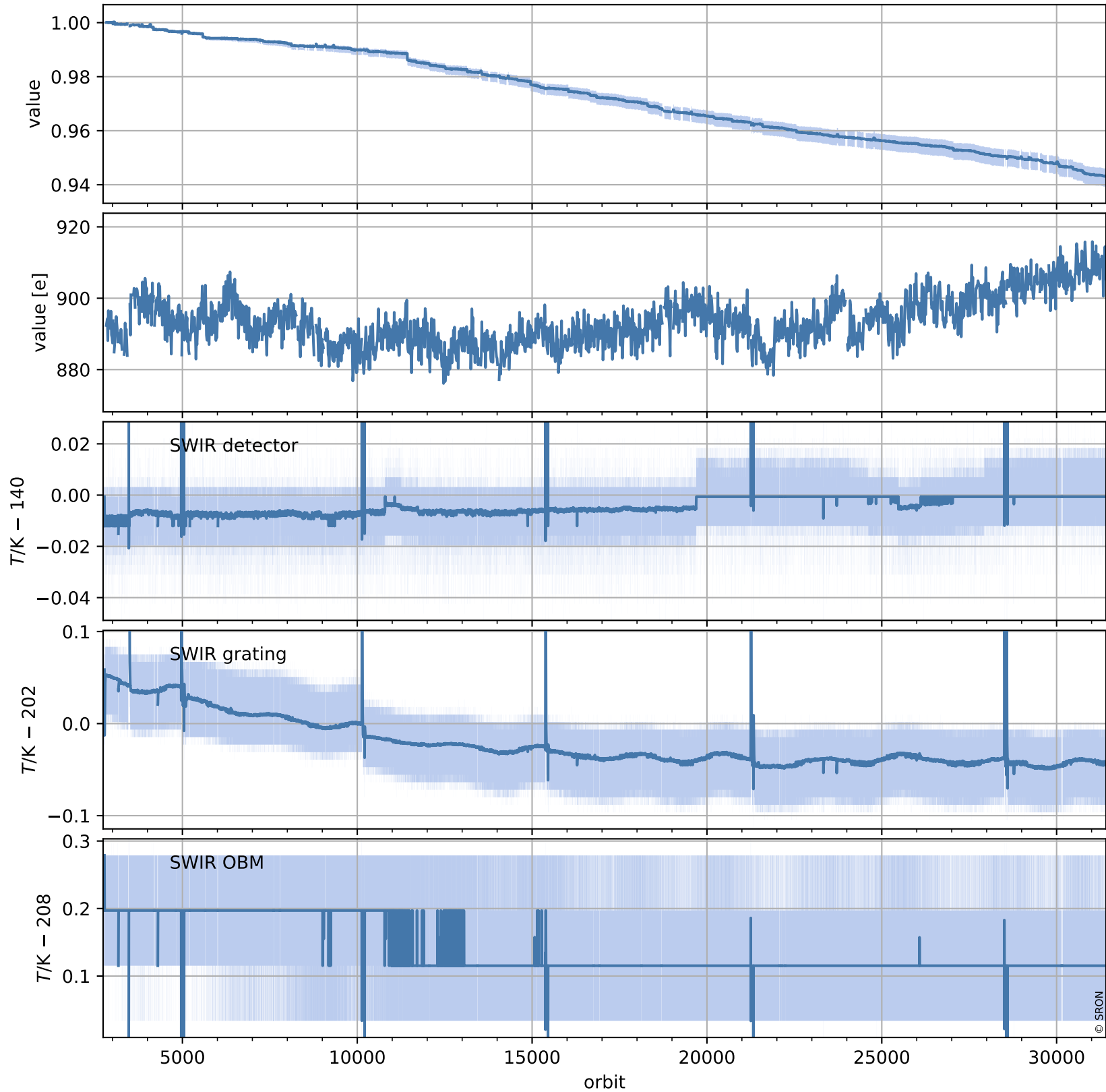

# Tropomi SWIR stability (trends)

orbits: [2728, 31408]  
coverage: 2018-04-23 / 2023-11-05  
created: 2023-11-06T05:21:33Z

## trend of median normalized QVD#1, wavelength shift & temperatures

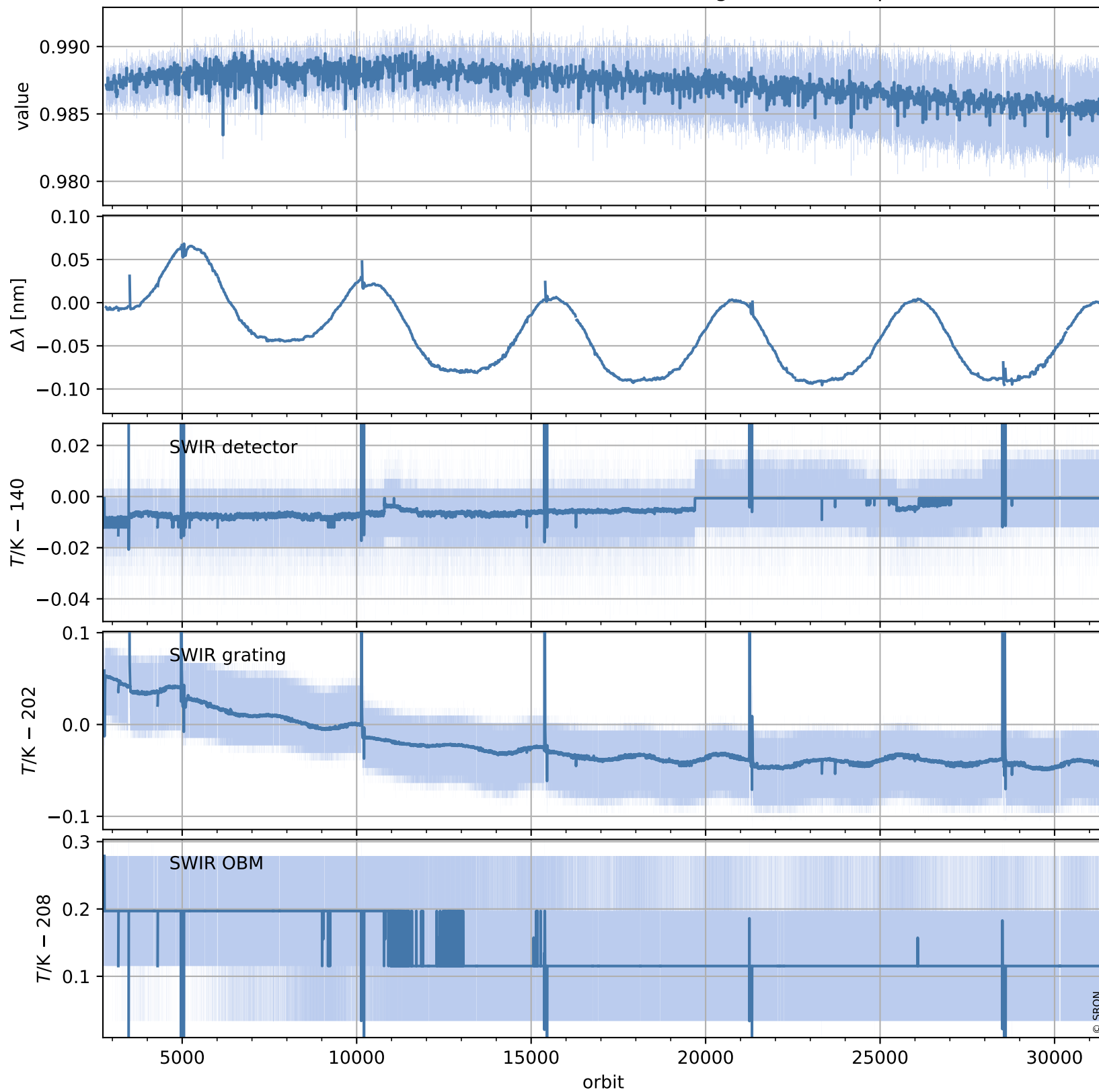

# Tropomi SWIR stability (trends)

orbits: [2728, 31408]  
coverage: 2018-04-23 / 2023-11-05  
created: 2023-11-06T05:21:34Z

## trend of median QVD#1, background & temperatures

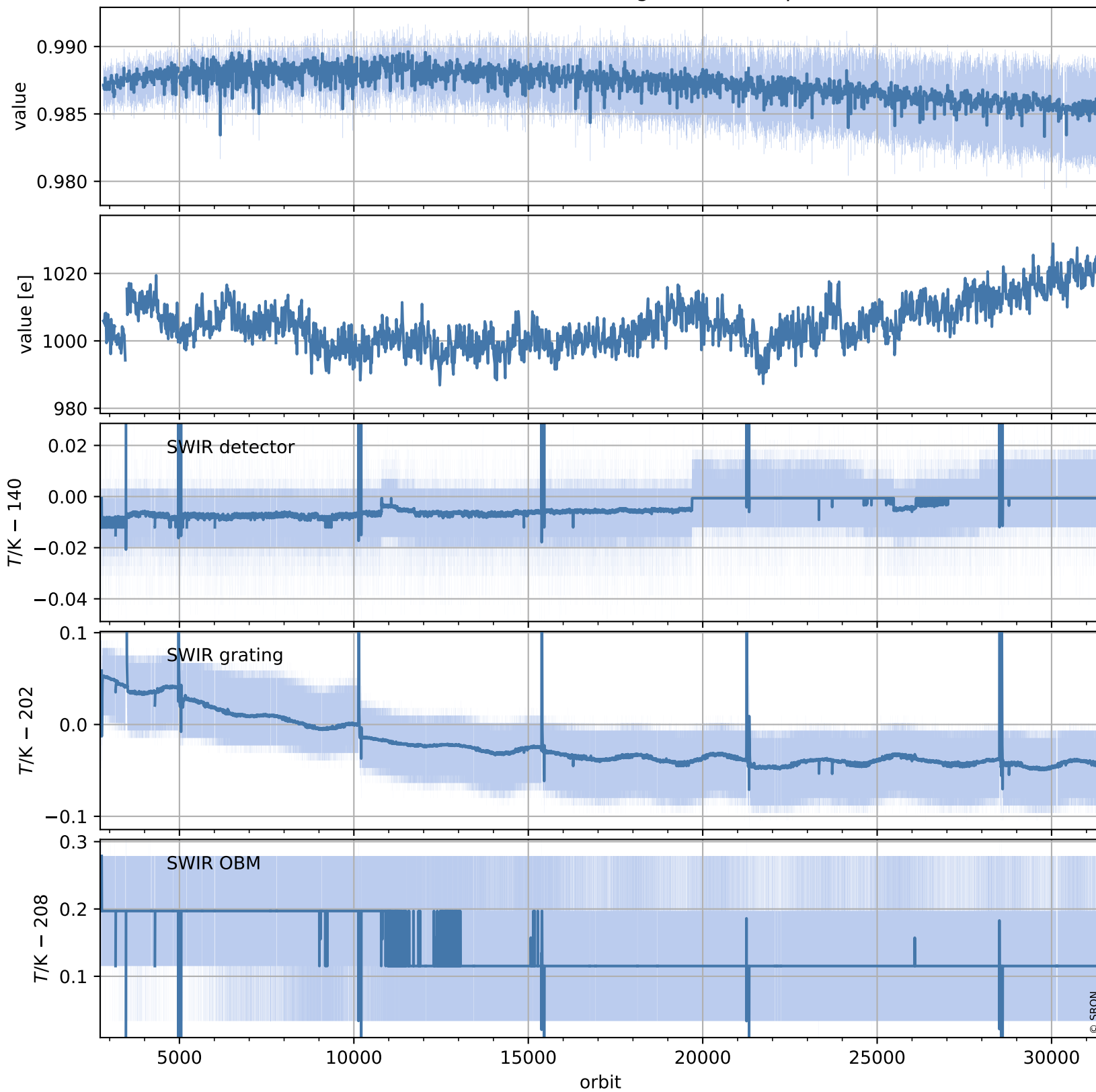

# Tropomi SWIR stability (trends)

orbits: [2729, 31349]  
coverage: 2018-04-29 / 2023-11-01  
created: 2023-11-06T05:21:35Z

## trend of median normalized QVD#2, wavelength shift & temperatures

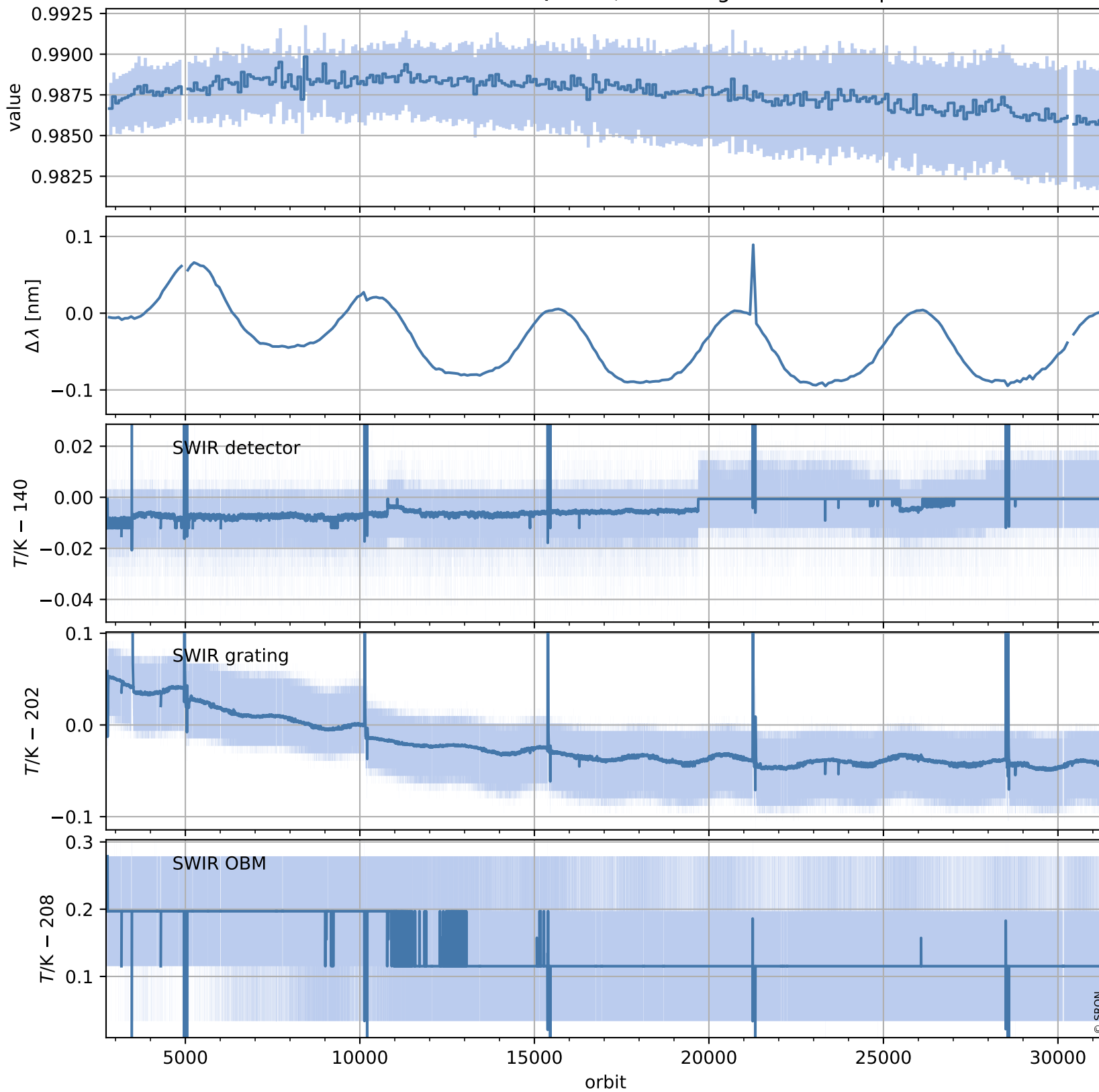

# Tropomi SWIR stability (trends)

orbits: [2729, 31349]  
coverage: 2018-04-29 / 2023-11-01  
created: 2023-11-06T05:21:36Z

## trend of median QVD#2, background & temperatures

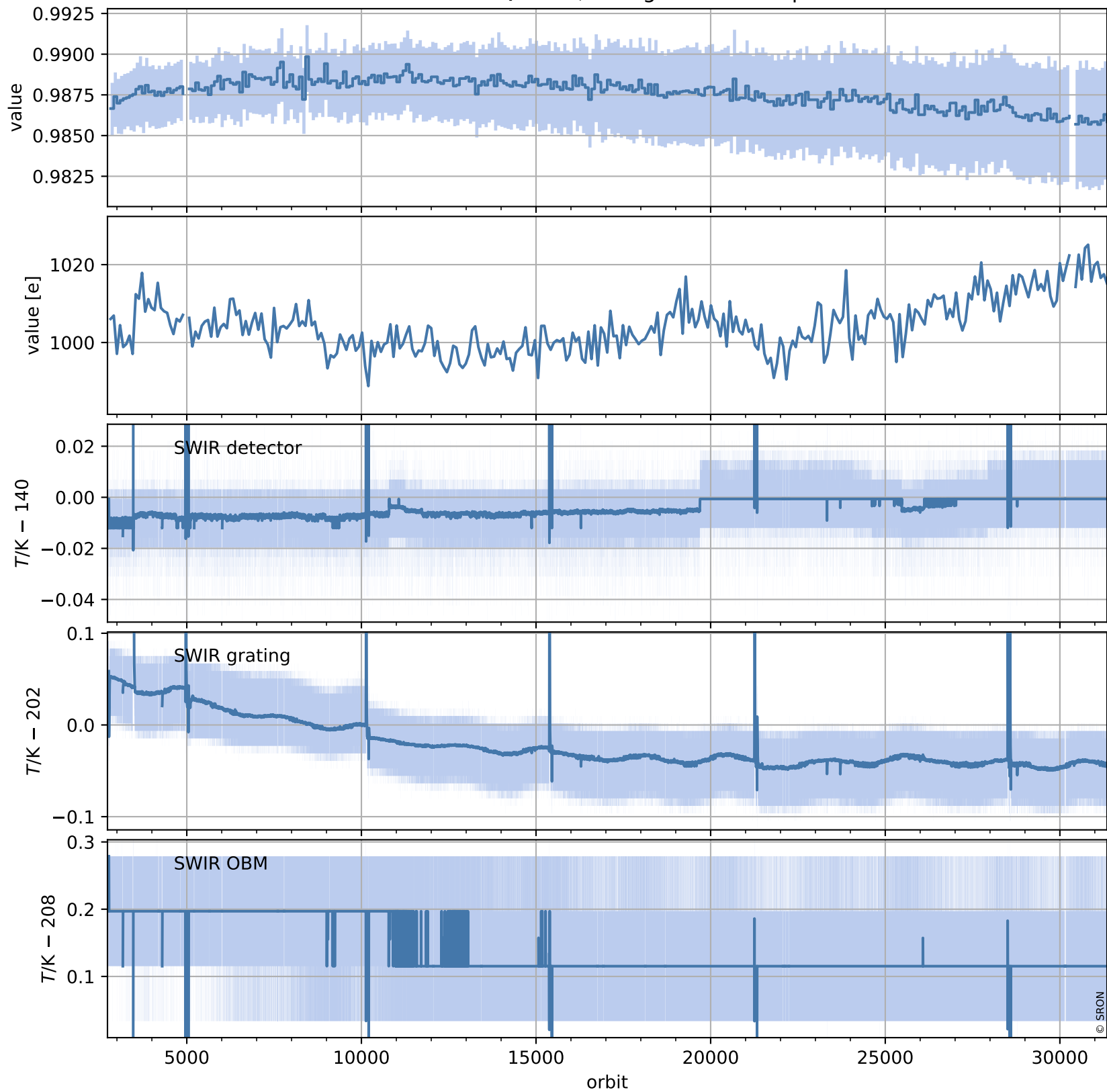

# Tropomi SWIR stability (trends)

orbits: [2804, 31334]  
coverage: 2018-04-29 / 2023-10-31  
created: 2023-11-06T05:21:37Z

## trend of median WLS, background & temperatures

