

# Tropomi SWIR stability (trends)

orbits: [2732, 31562]  
coverage: 2018-04-23 / 2023-11-16  
created: 2023-11-17T05:23:26Z

## trend of median DLED, background & temperatures

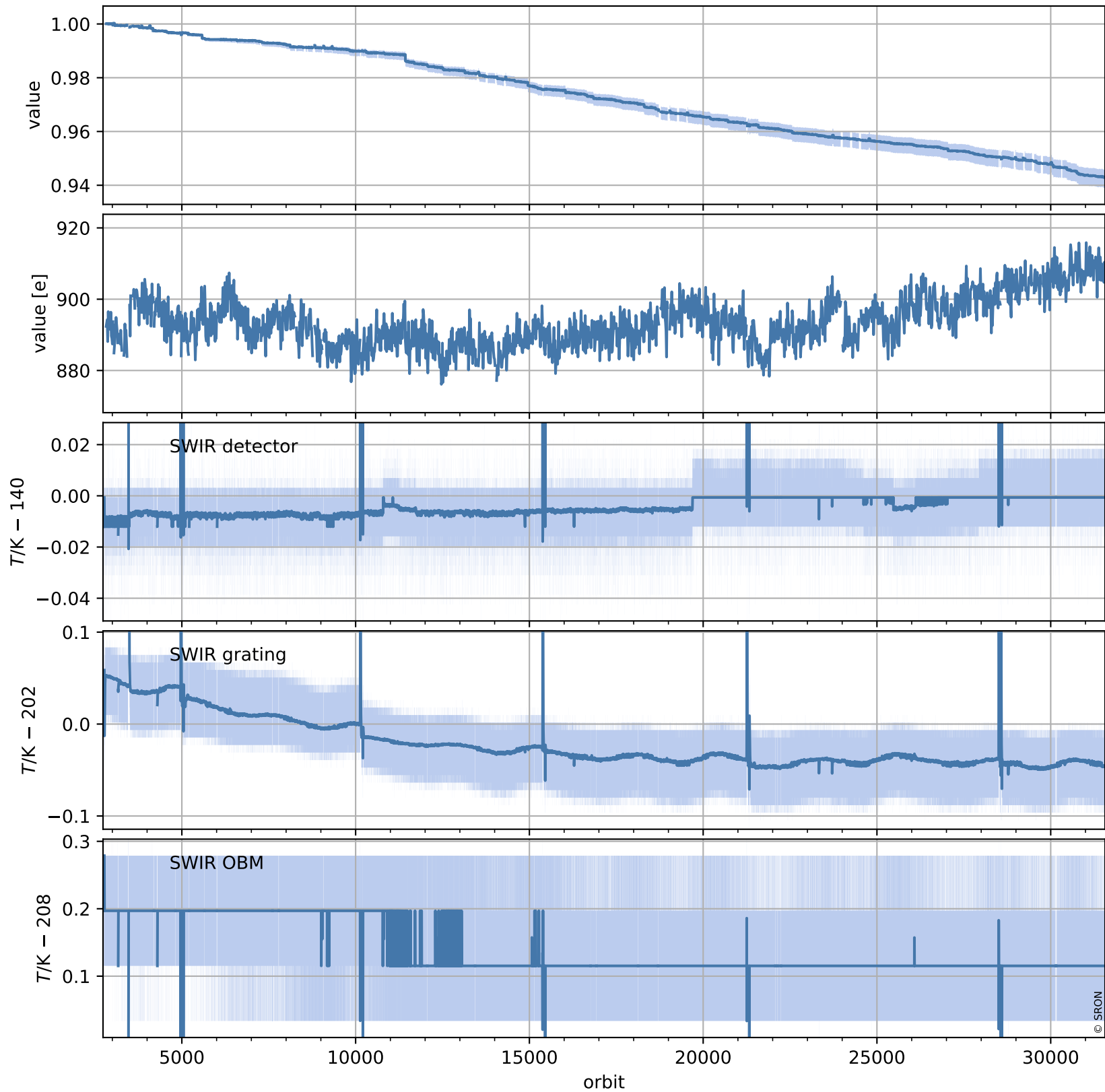

# Tropomi SWIR stability (trends)

orbits: [2728, 31573]  
coverage: 2018-04-23 / 2023-11-16  
created: 2023-11-17T05:23:27Z

## trend of median normalized QVD#1, wavelength shift & temperatures

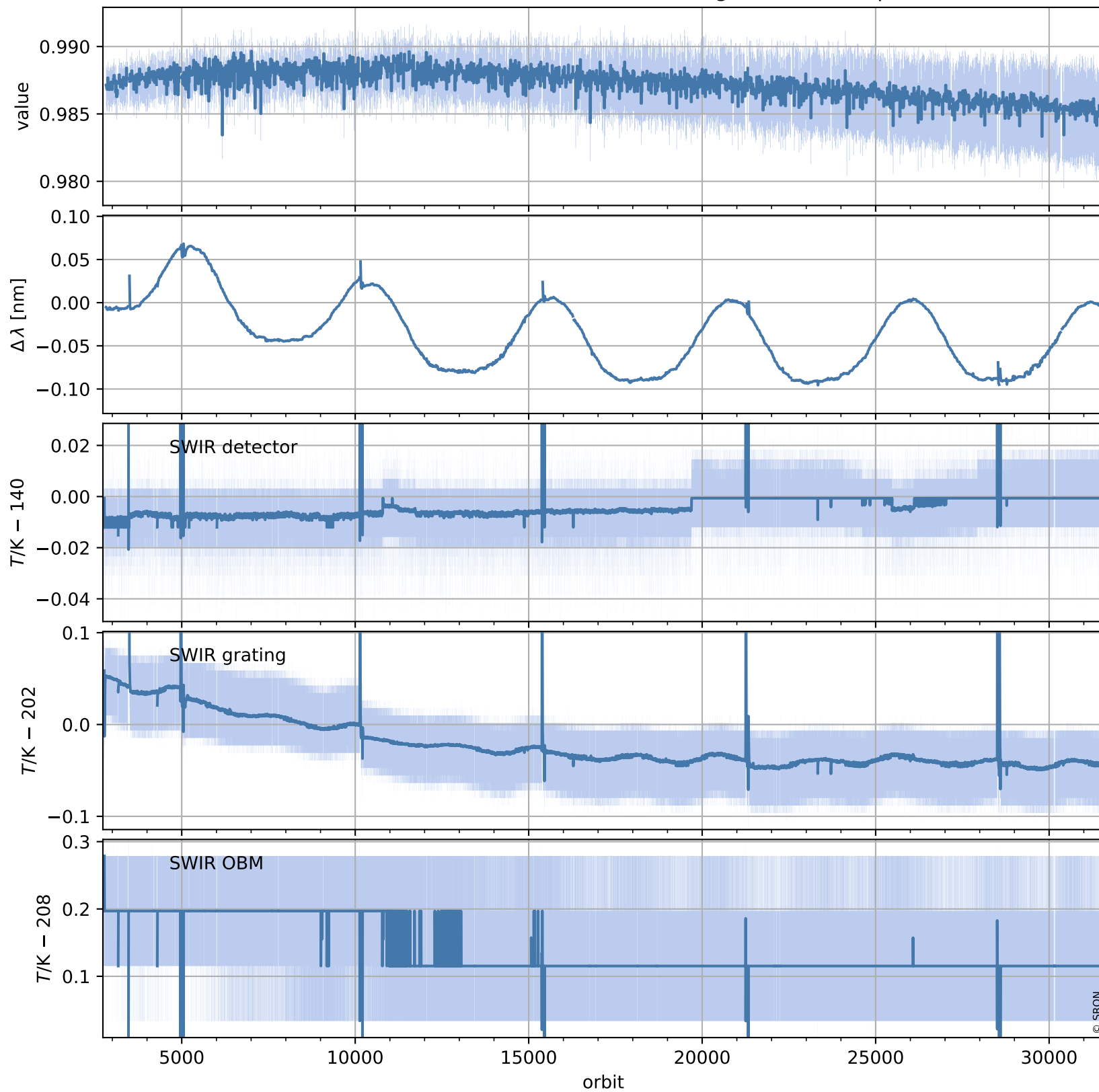

# Tropomi SWIR stability (trends)

orbits: [2728, 31573]  
coverage: 2018-04-23 / 2023-11-16  
created: 2023-11-17T05:23:27Z

## trend of median QVD#1, background & temperatures

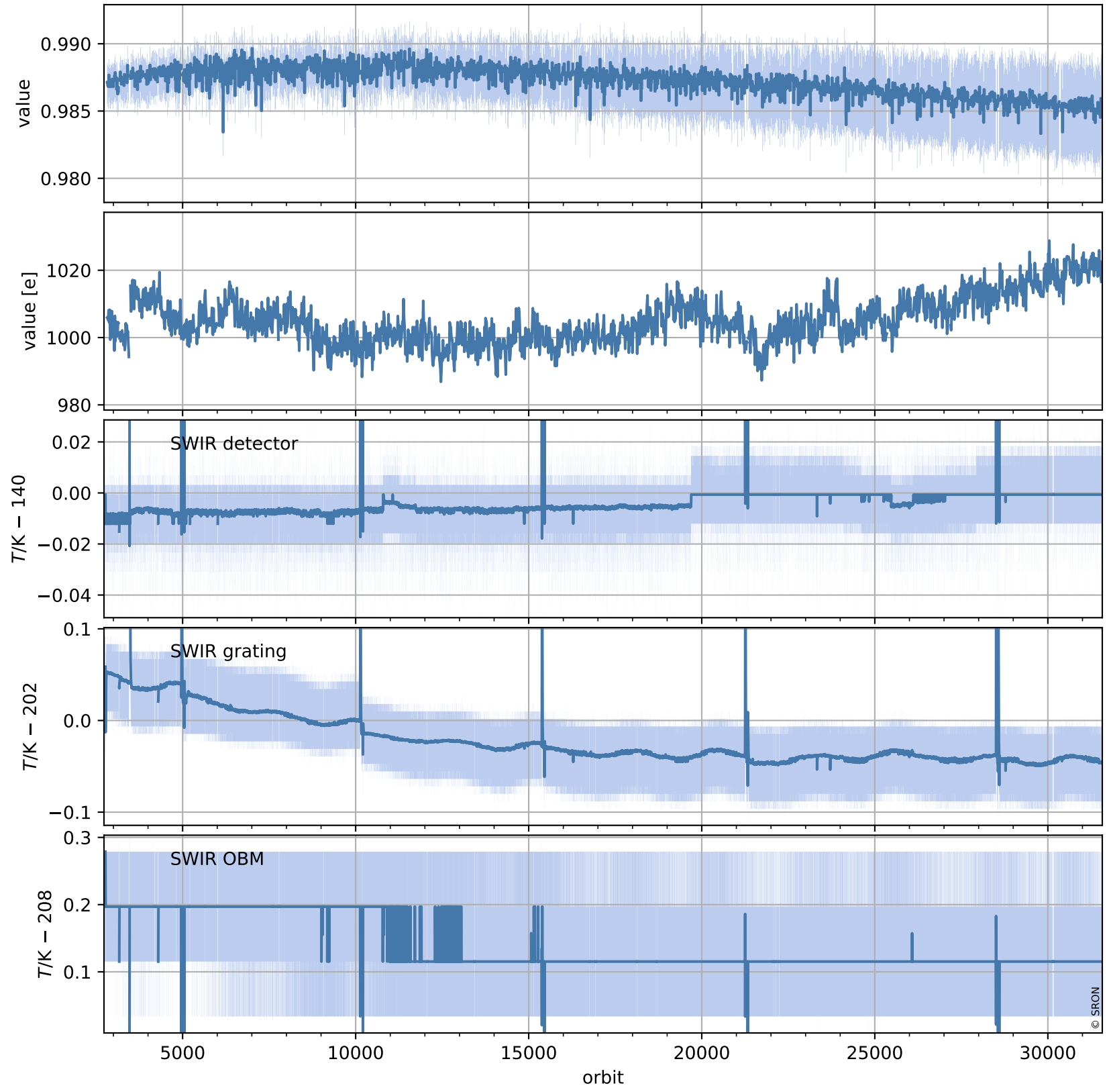

# Tropomi SWIR stability (trends)

orbits: [2729, 31529]  
coverage: 2018-04-29 / 2023-11-13  
created: 2023-11-17T05:23:28Z

## trend of median normalized QVD#2, wavelength shift & temperatures

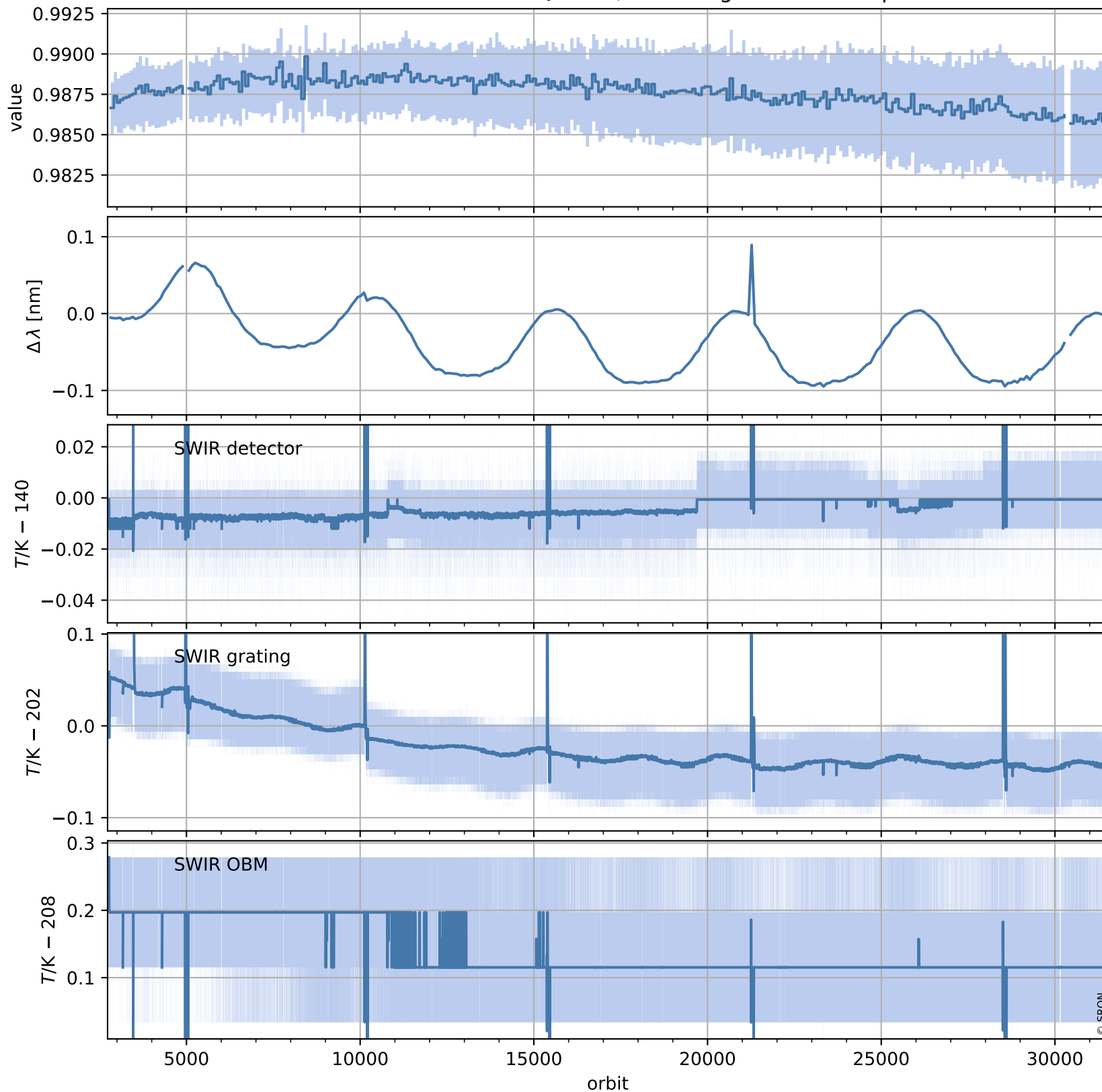

# Tropomi SWIR stability (trends)

orbits: [2729, 31529]  
coverage: 2018-04-29 / 2023-11-13  
created: 2023-11-17T05:23:29Z

## trend of median QVD#2, background & temperatures

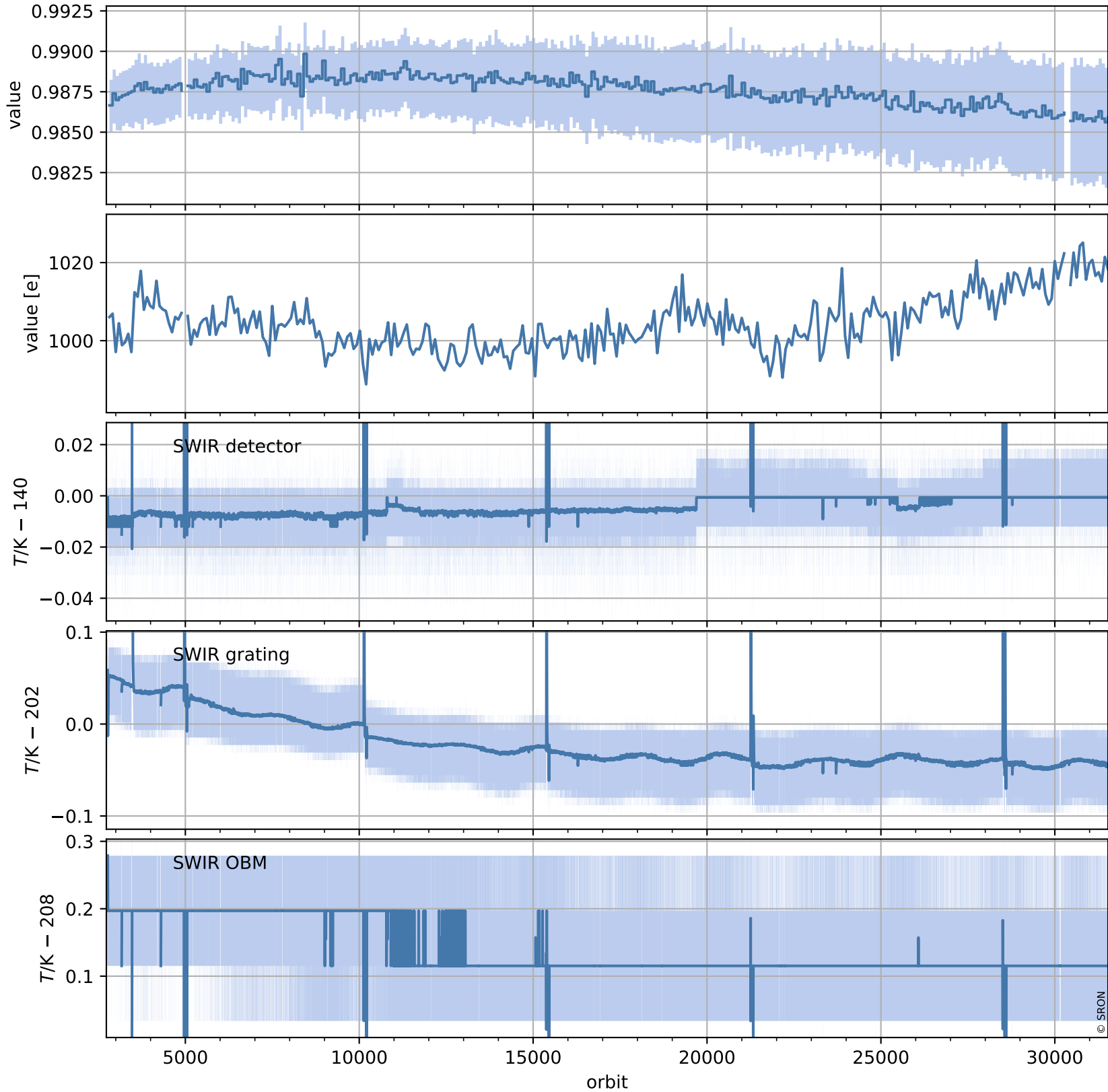

# Tropomi SWIR stability (trends)

orbits: [2804, 31514]  
coverage: 2018-04-29 / 2023-11-12  
created: 2023-11-17T05:23:30Z

## trend of median WLS, background & temperatures

