

# Tropomi SWIR stability (trends)

orbits: [2732, 31772]  
coverage: 2018-04-23 / 2023-11-30  
created: 2023-12-01T05:23:00Z

## trend of median DLED, background & temperatures

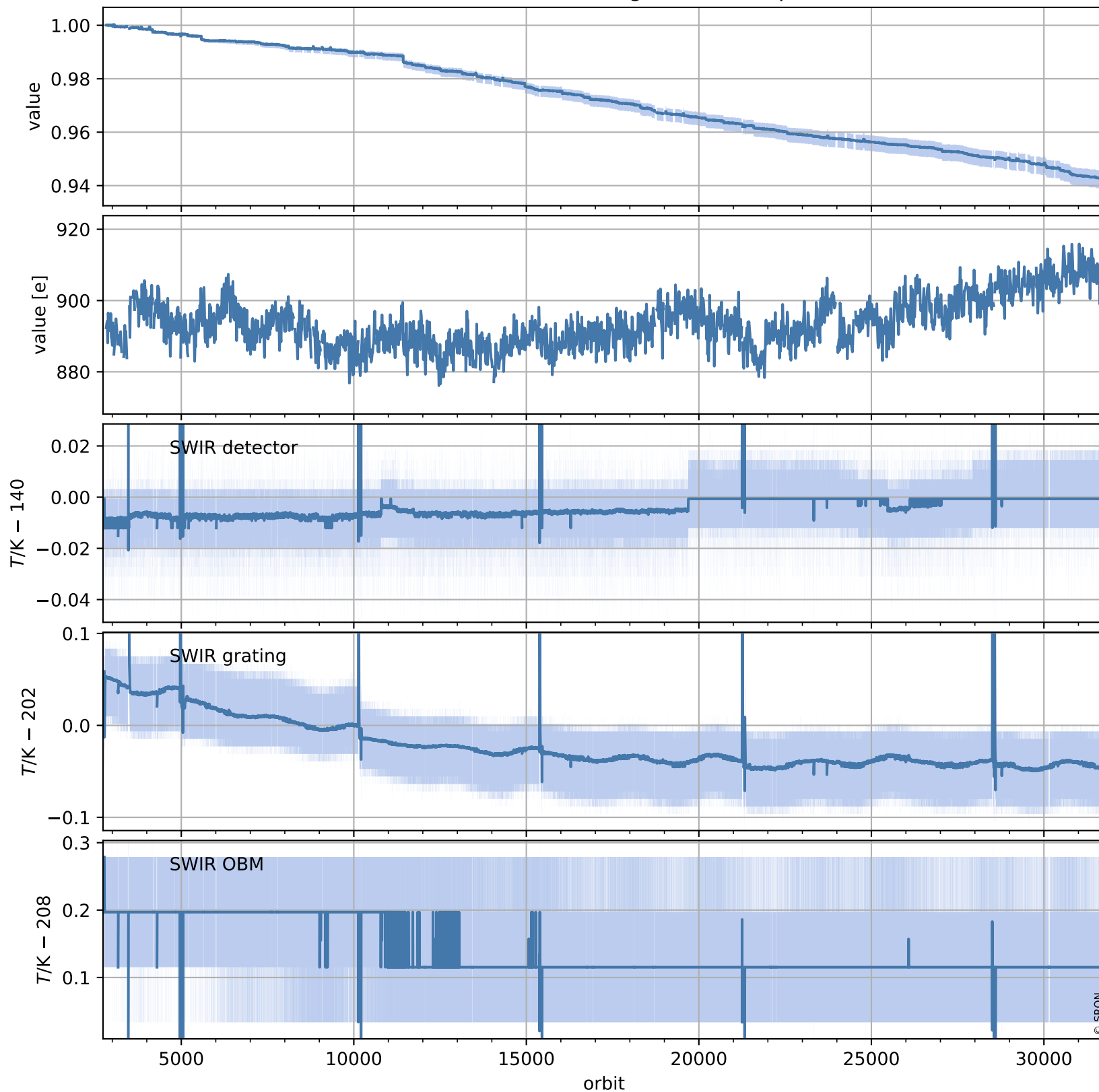

# Tropomi SWIR stability (trends)

orbits: [2728, 31768]  
coverage: 2018-04-23 / 2023-11-30  
created: 2023-12-01T05:23:01Z

## trend of median normalized QVD#1, wavelength shift & temperatures

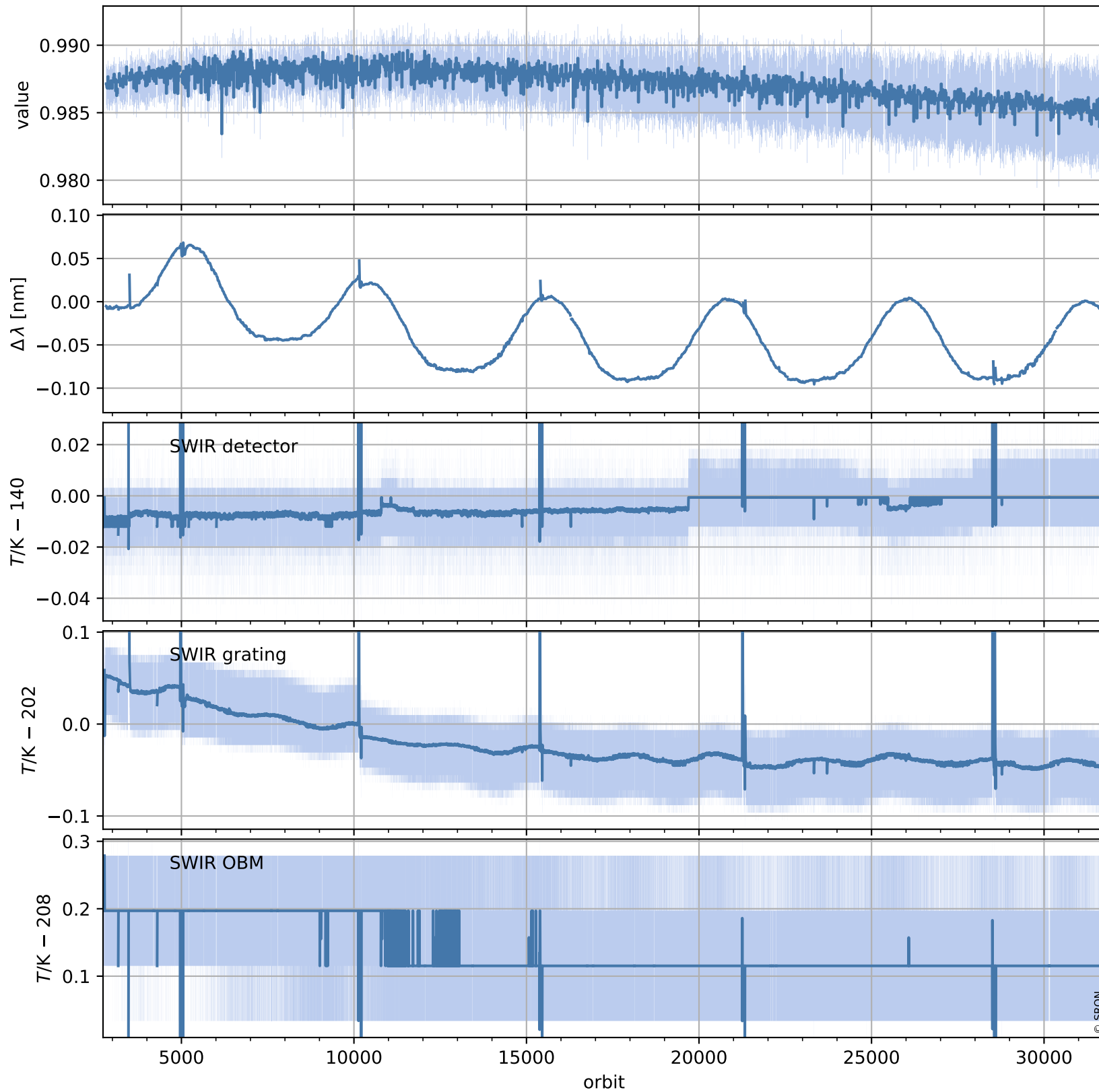

# Tropomi SWIR stability (trends)

orbits: [2728, 31768]  
coverage: 2018-04-23 / 2023-11-30  
created: 2023-12-01T05:23:02Z

## trend of median QVD#1, background & temperatures

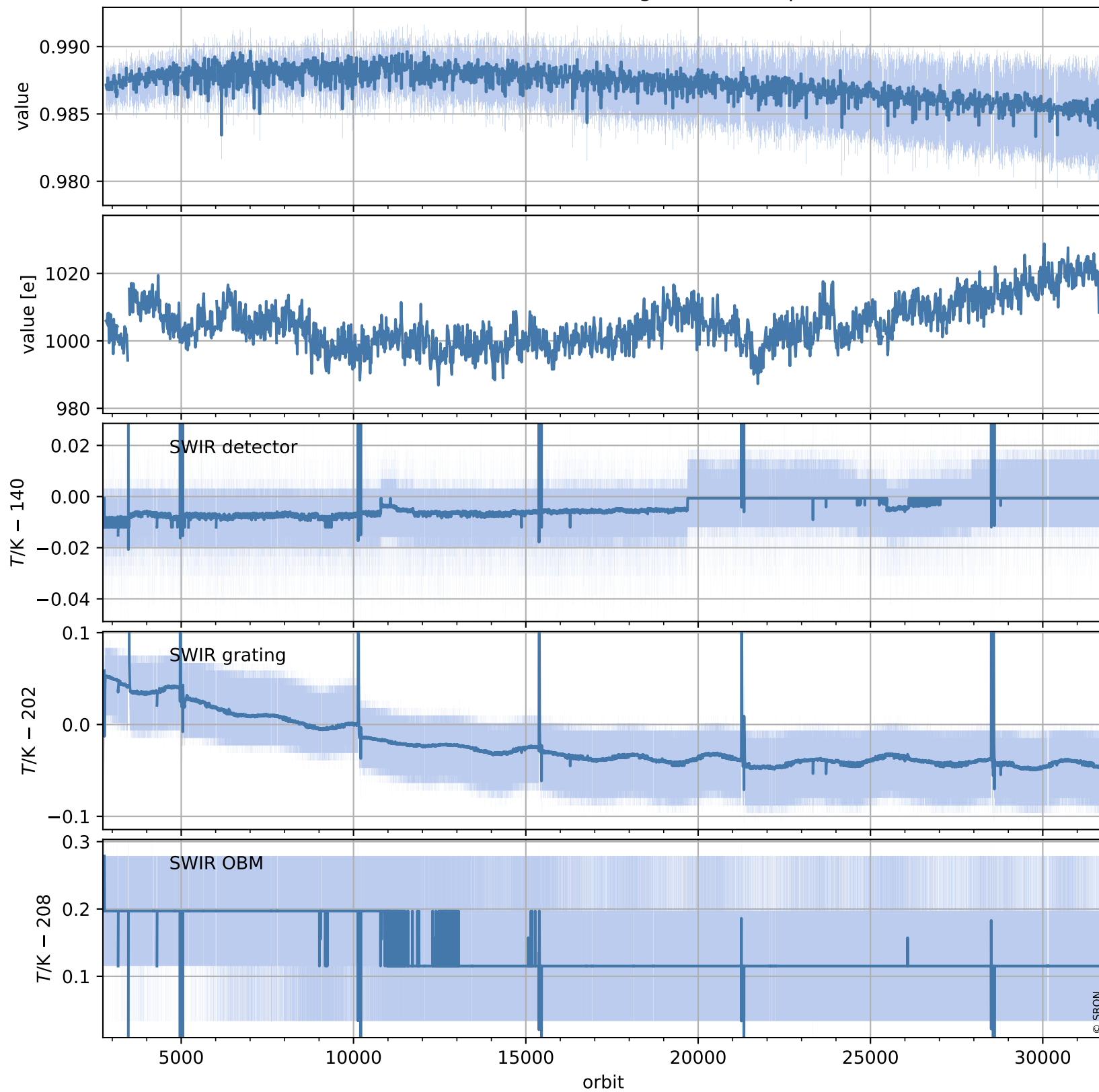

# Tropomi SWIR stability (trends)

orbits: [2729, 31709]  
coverage: 2018-04-29 / 2023-11-26  
created: 2023-12-01T05:23:03Z

## trend of median normalized QVD#2, wavelength shift & temperatures

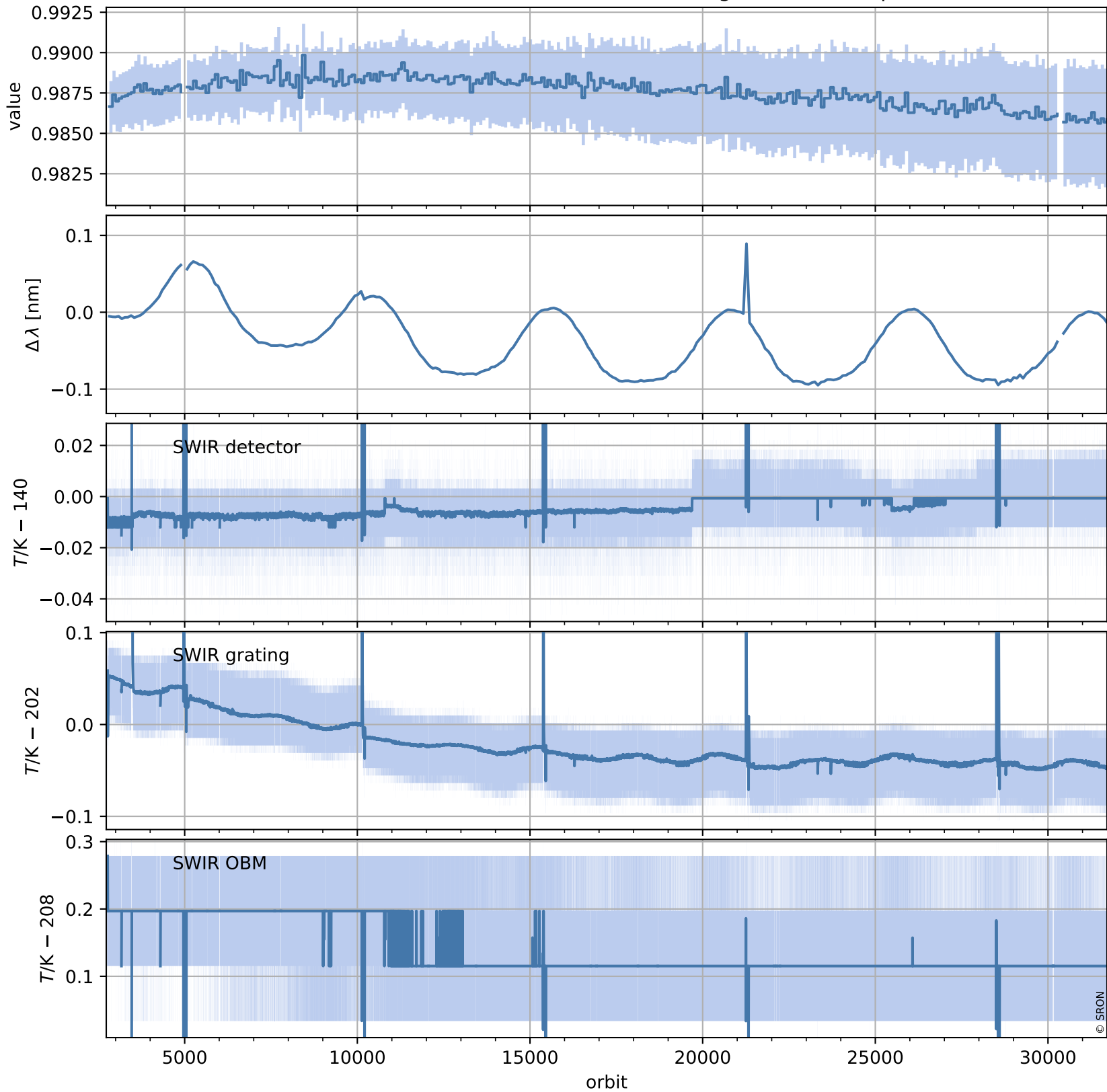

# Tropomi SWIR stability (trends)

orbits: [2729, 31709]  
coverage: 2018-04-29 / 2023-11-26  
created: 2023-12-01T05:23:04Z

## trend of median QVD#2, background & temperatures

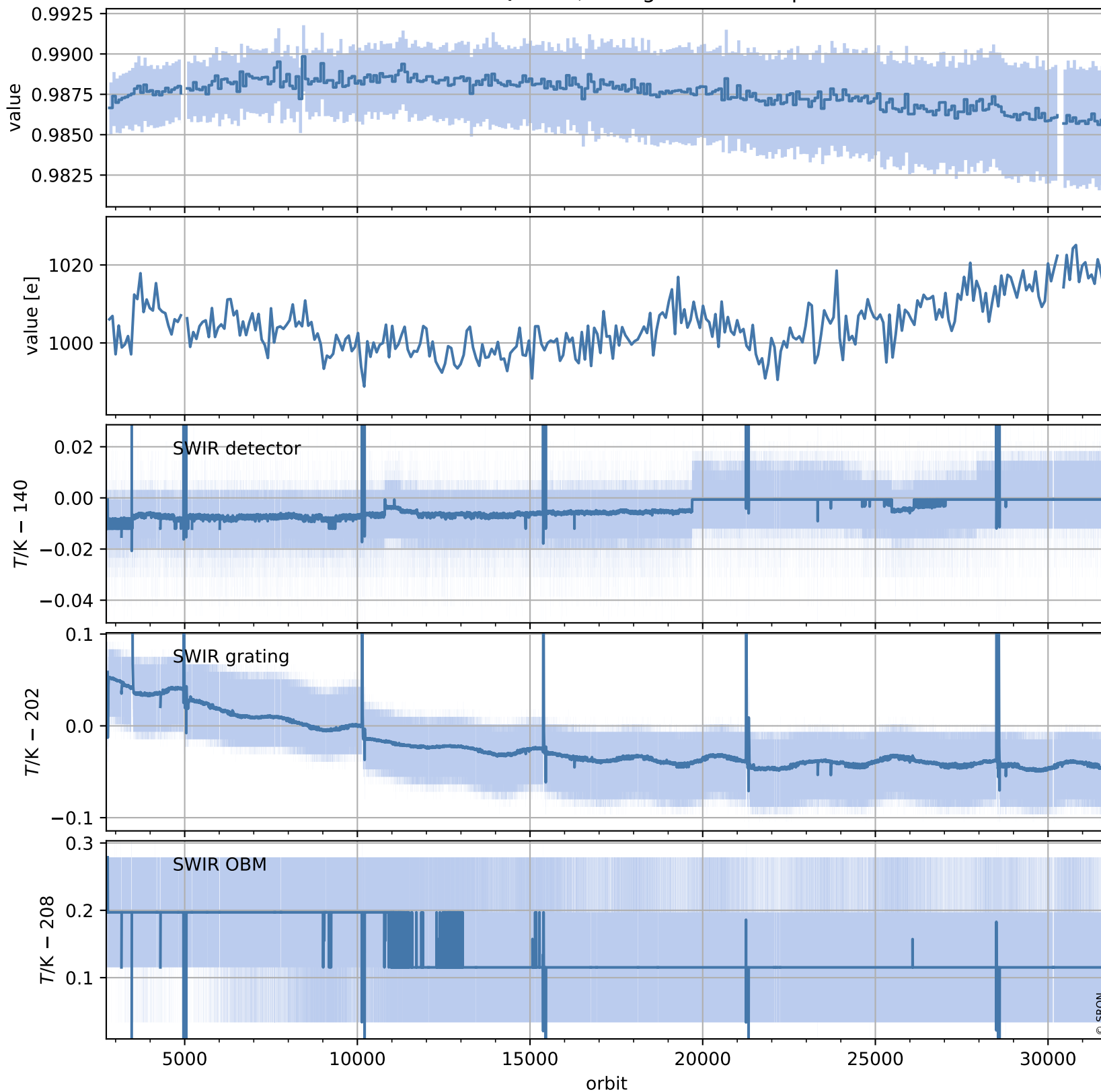

# Tropomi SWIR stability (trends)

orbits: [2804, 31694]  
coverage: 2018-04-29 / 2023-11-25  
created: 2023-12-01T05:23:05Z

## trend of median WLS, background & temperatures

