

# Tropomi SWIR stability (trends)

orbits: [2732, 31772]  
coverage: 2018-04-23 / 2023-11-30  
created: 2023-12-02T05:22:49Z

## trend of median DLED, background & temperatures

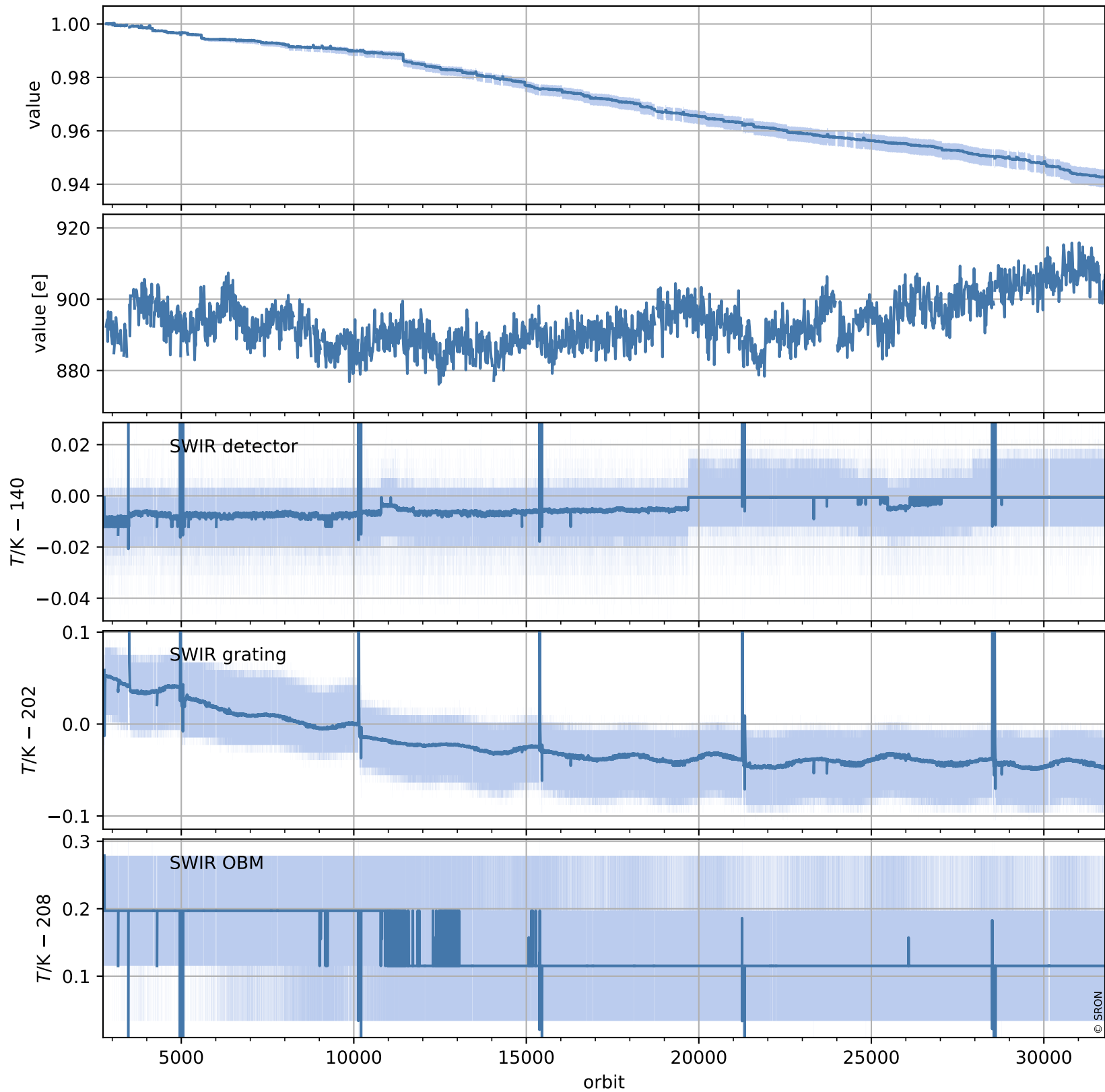

# Tropomi SWIR stability (trends)

orbits: [2728, 31783]  
coverage: 2018-04-23 / 2023-12-01  
created: 2023-12-02T05:22:50Z

## trend of median normalized QVD#1, wavelength shift & temperatures

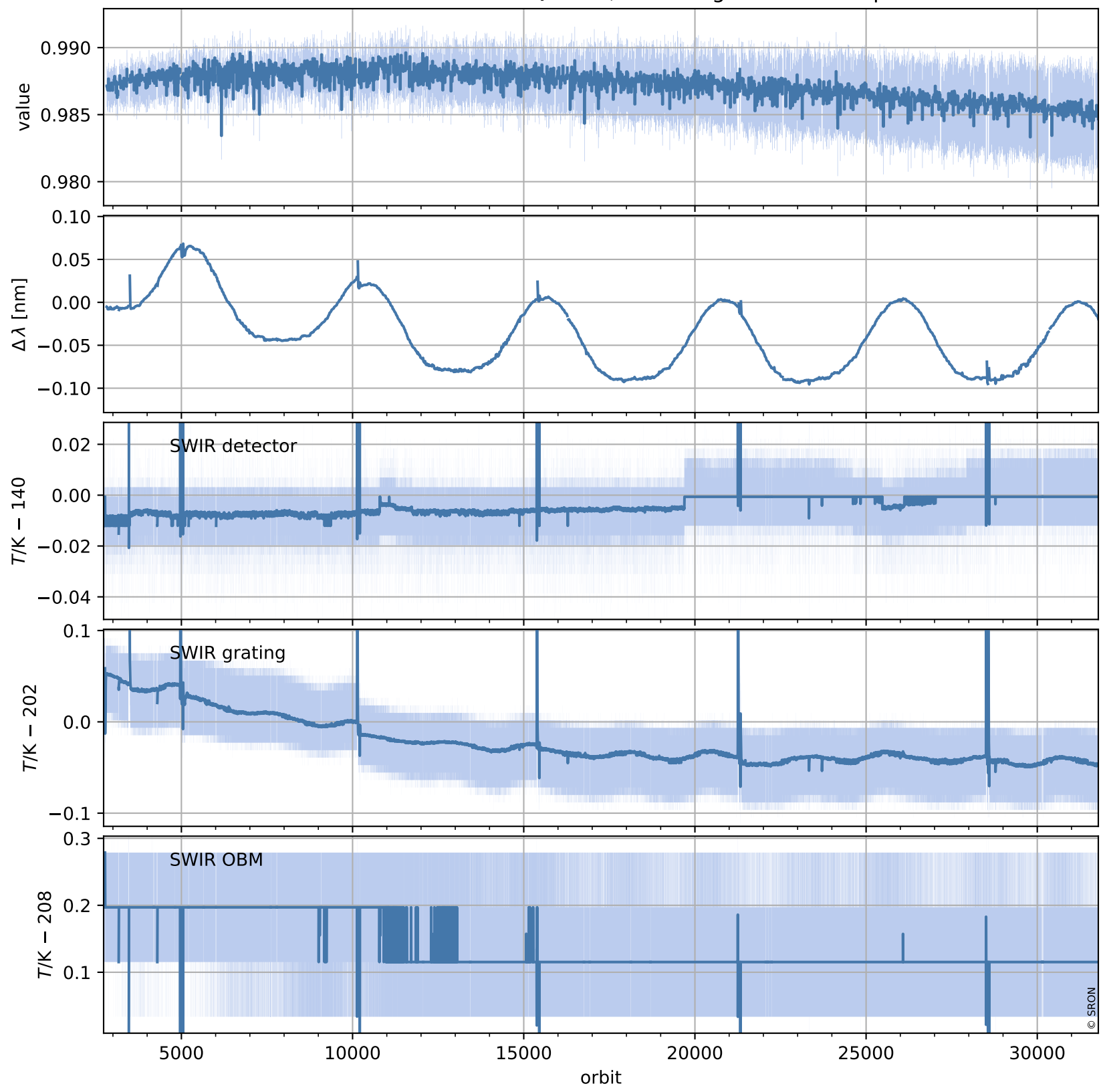

# Tropomi SWIR stability (trends)

orbits: [2728, 31783]  
coverage: 2018-04-23 / 2023-12-01  
created: 2023-12-02T05:22:50Z

## trend of median QVD#1, background & temperatures

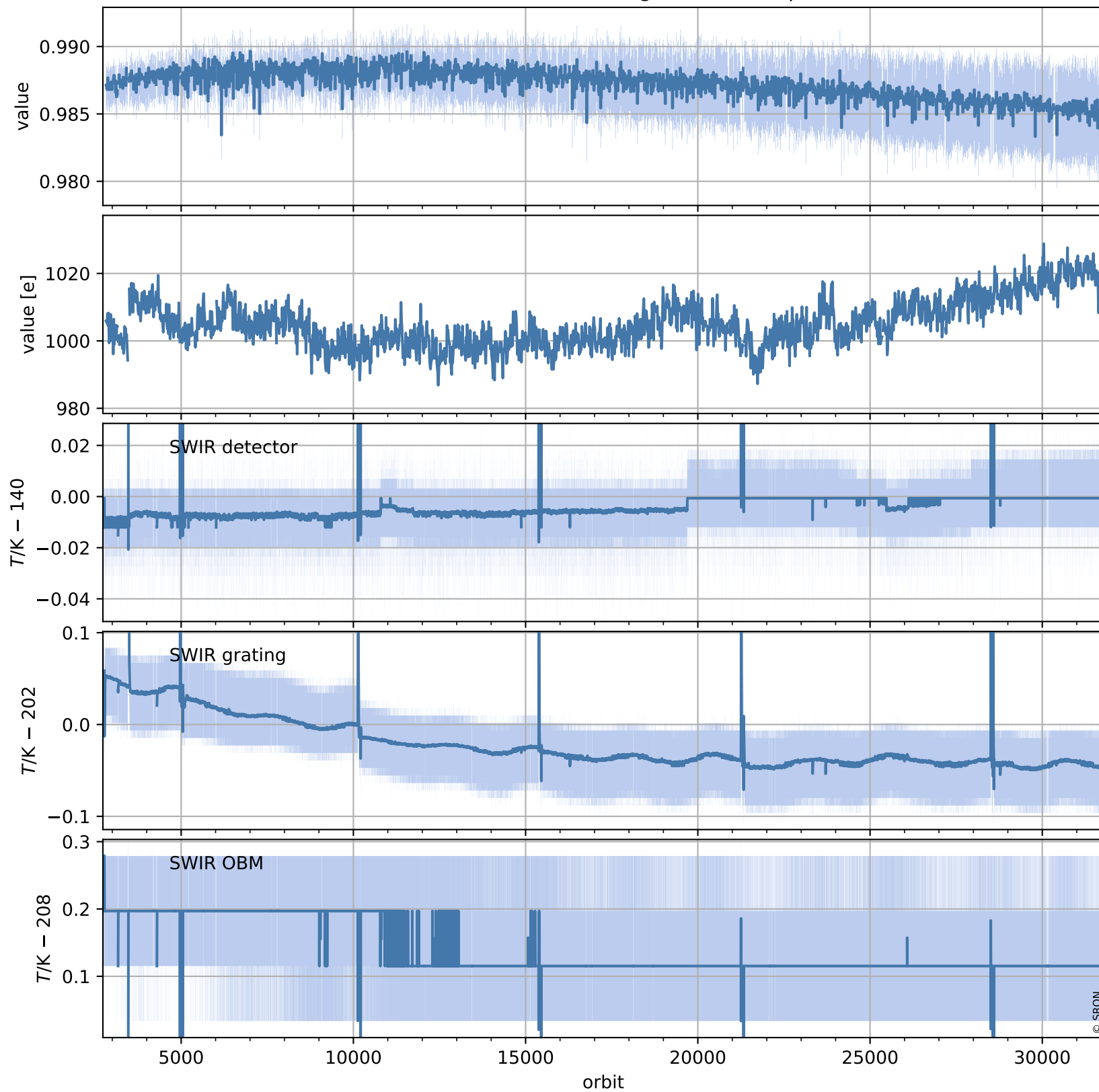

# Tropomi SWIR stability (trends)

orbits: [2729, 31709]  
coverage: 2018-04-29 / 2023-11-26  
created: 2023-12-02T05:22:51Z

## trend of median normalized QVD#2, wavelength shift & temperatures

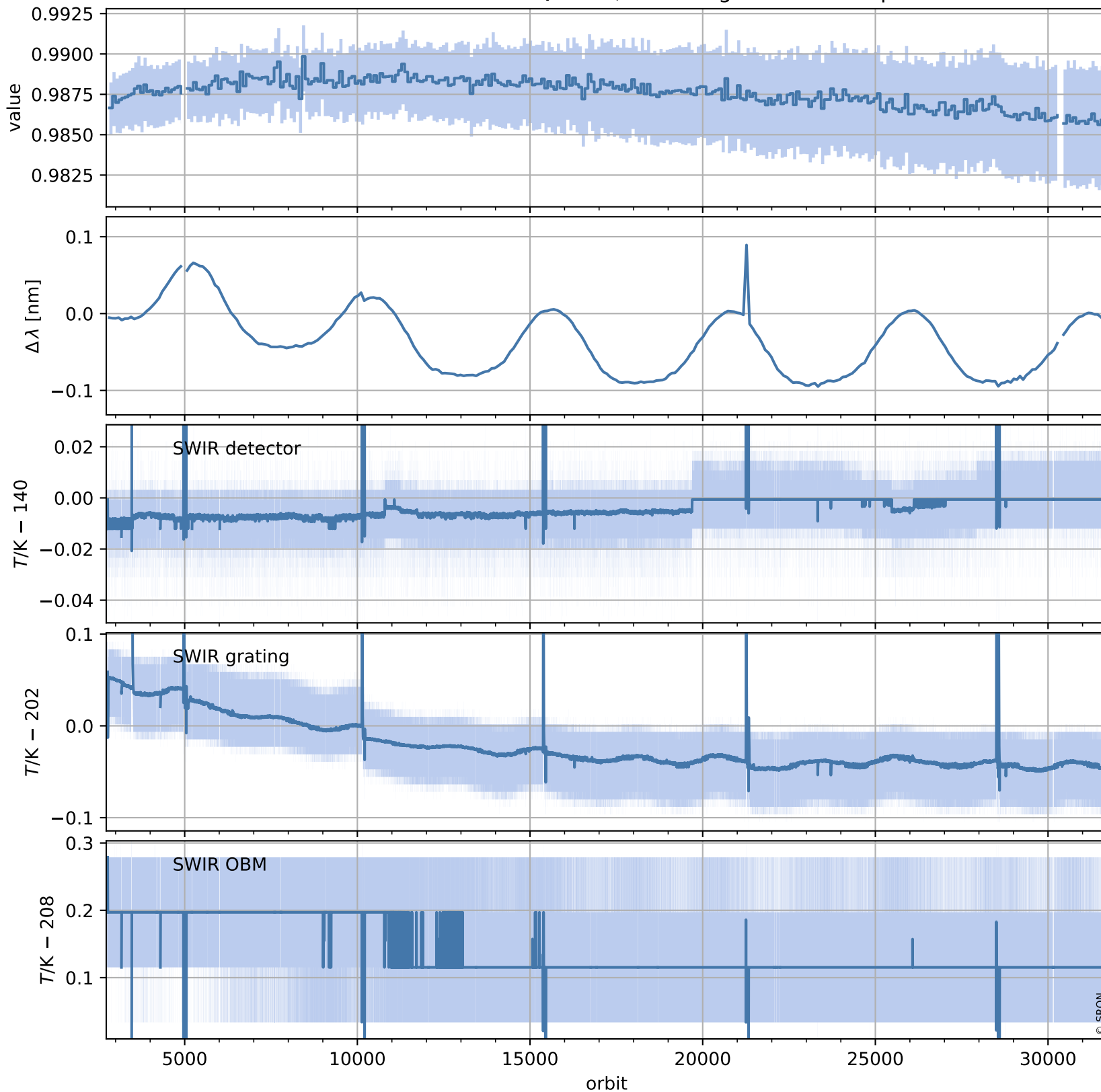

# Tropomi SWIR stability (trends)

orbits: [2729, 31709]  
coverage: 2018-04-29 / 2023-11-26  
created: 2023-12-02T05:22:52Z

## trend of median QVD#2, background & temperatures

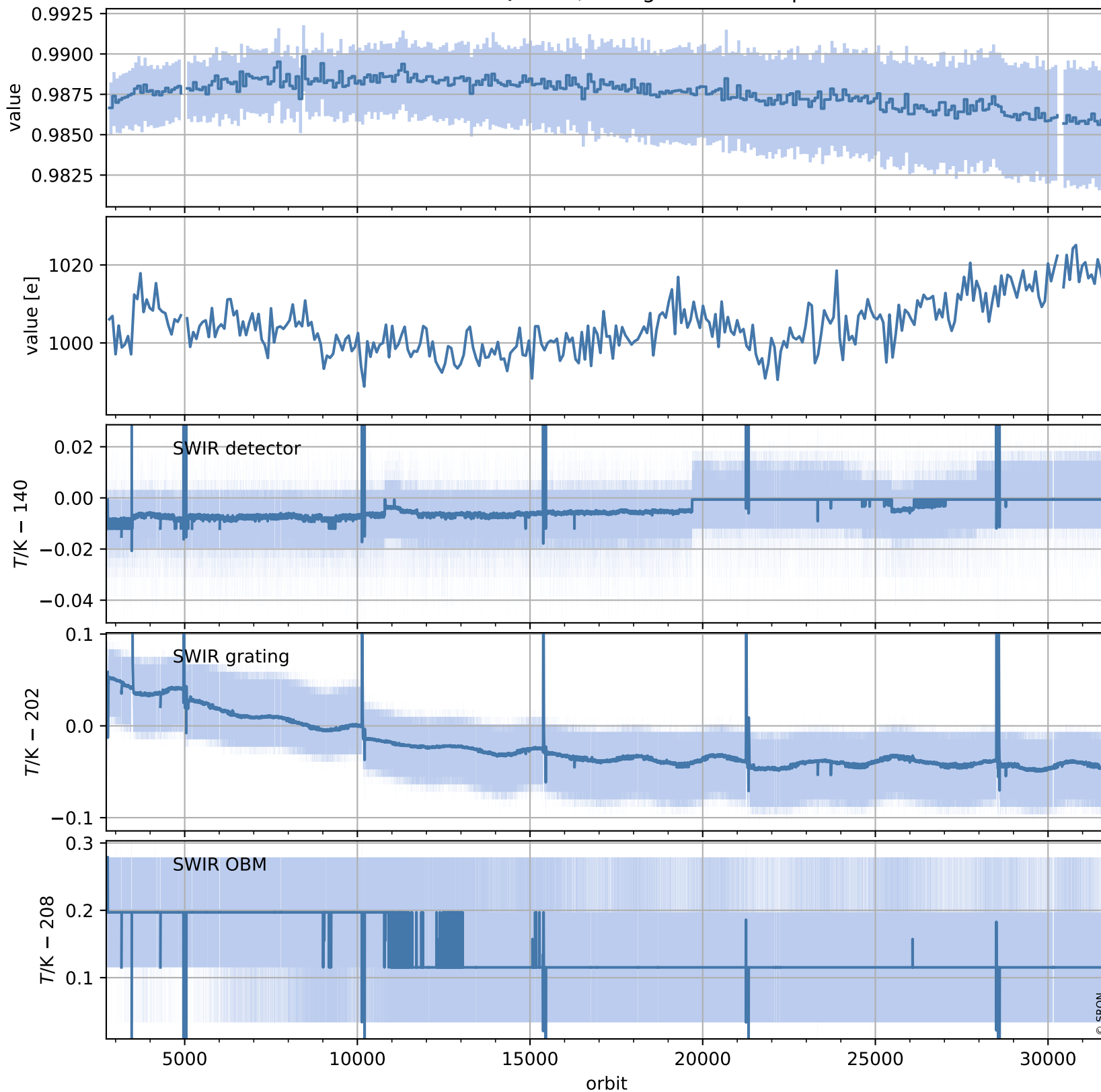

# Tropomi SWIR stability (trends)

orbits: [2804, 31694]  
coverage: 2018-04-29 / 2023-11-25  
created: 2023-12-02T05:22:53Z

## trend of median WLS, background & temperatures

