

# Tropomi SWIR stability (trends)

orbits: [2732, 31817]  
coverage: 2018-04-23 / 2023-12-04  
created: 2023-12-05T05:28:23Z

## trend of median DLED, background & temperatures

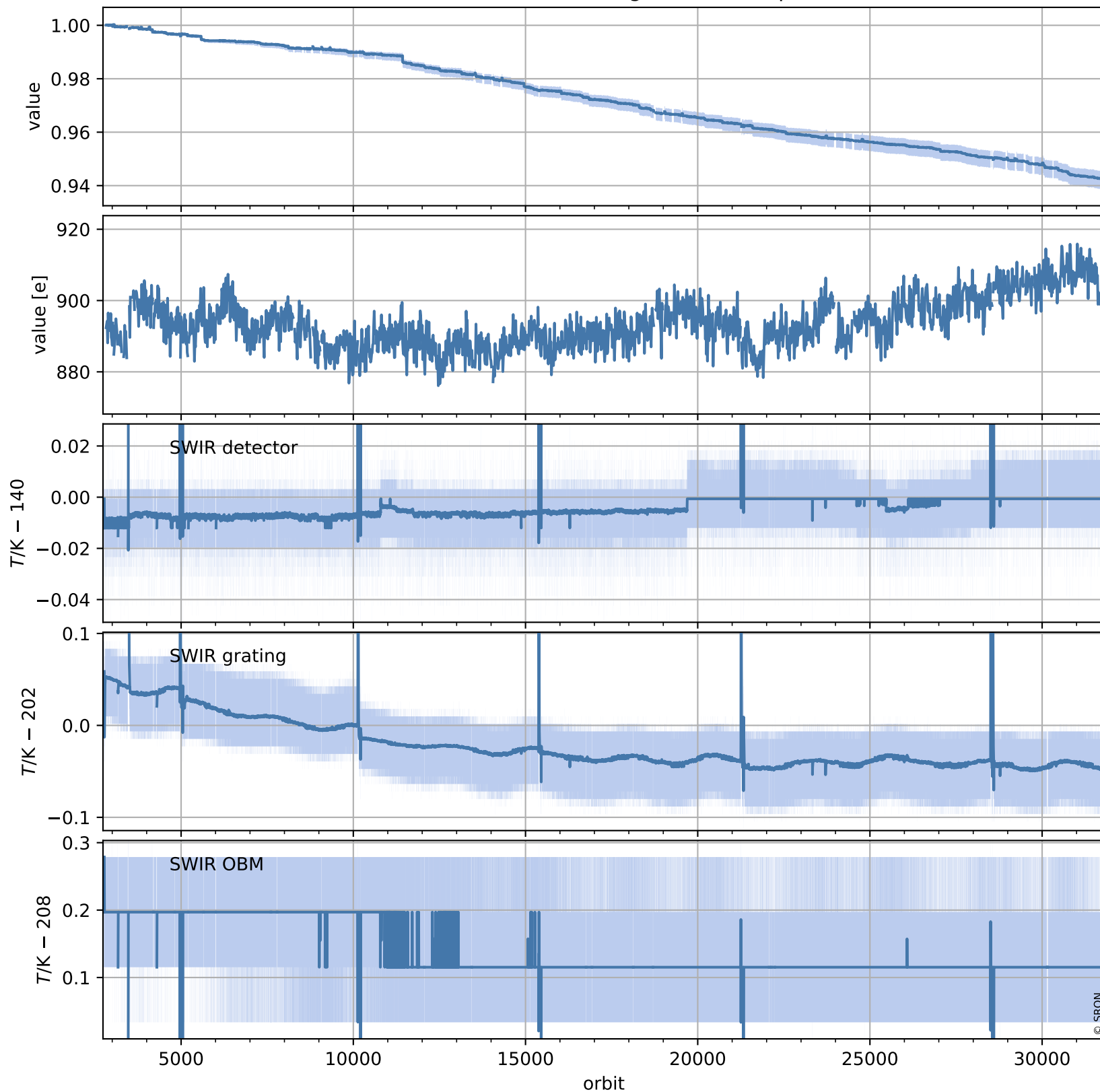

# Tropomi SWIR stability (trends)

orbits: [2728, 31828]  
coverage: 2018-04-23 / 2023-12-04  
created: 2023-12-05T05:28:25Z

## trend of median normalized QVD#1, wavelength shift & temperatures

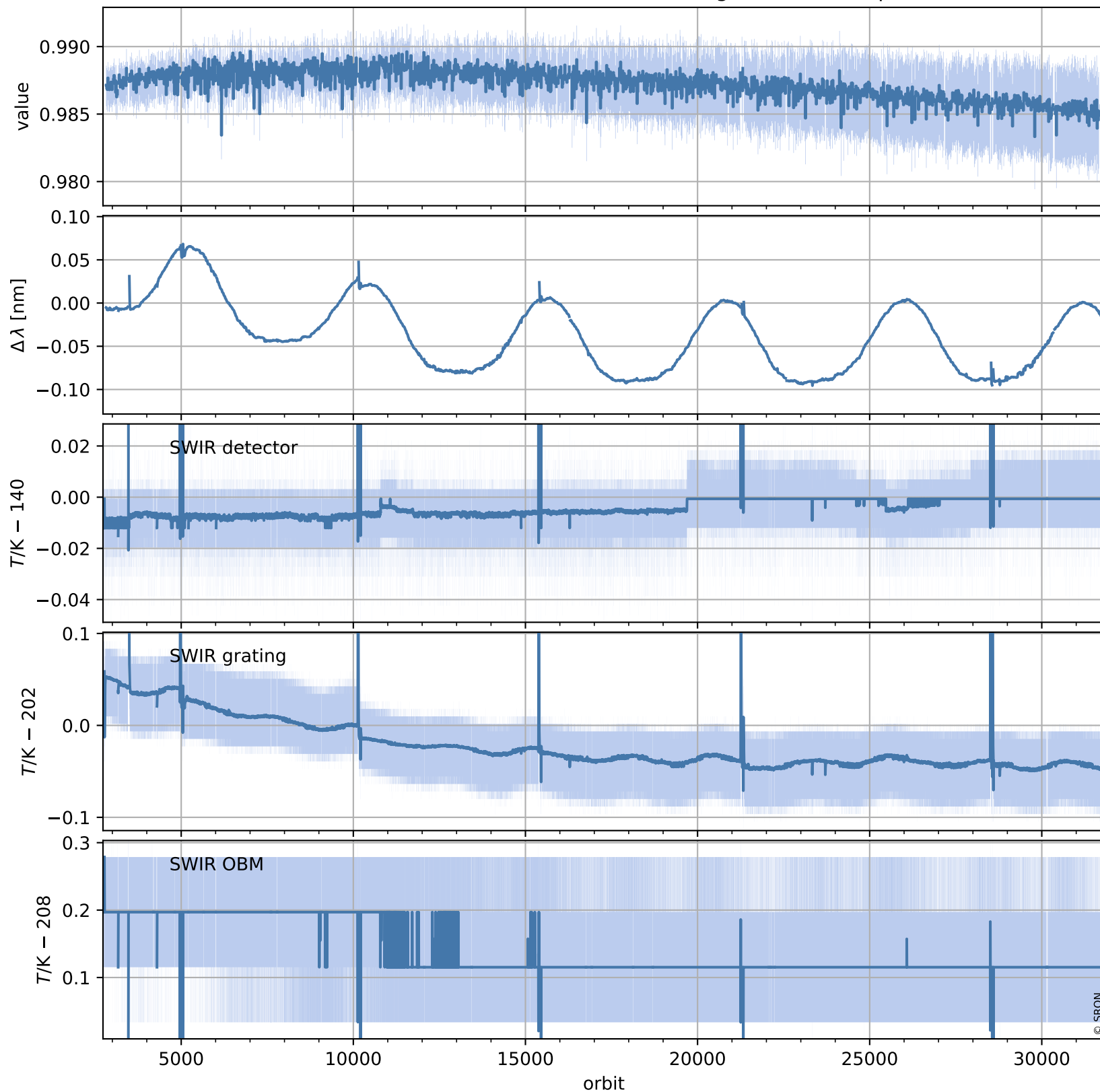

# Tropomi SWIR stability (trends)

orbits: [2728, 31828]  
coverage: 2018-04-23 / 2023-12-04  
created: 2023-12-05T05:28:26Z

## trend of median QVD#1, background & temperatures

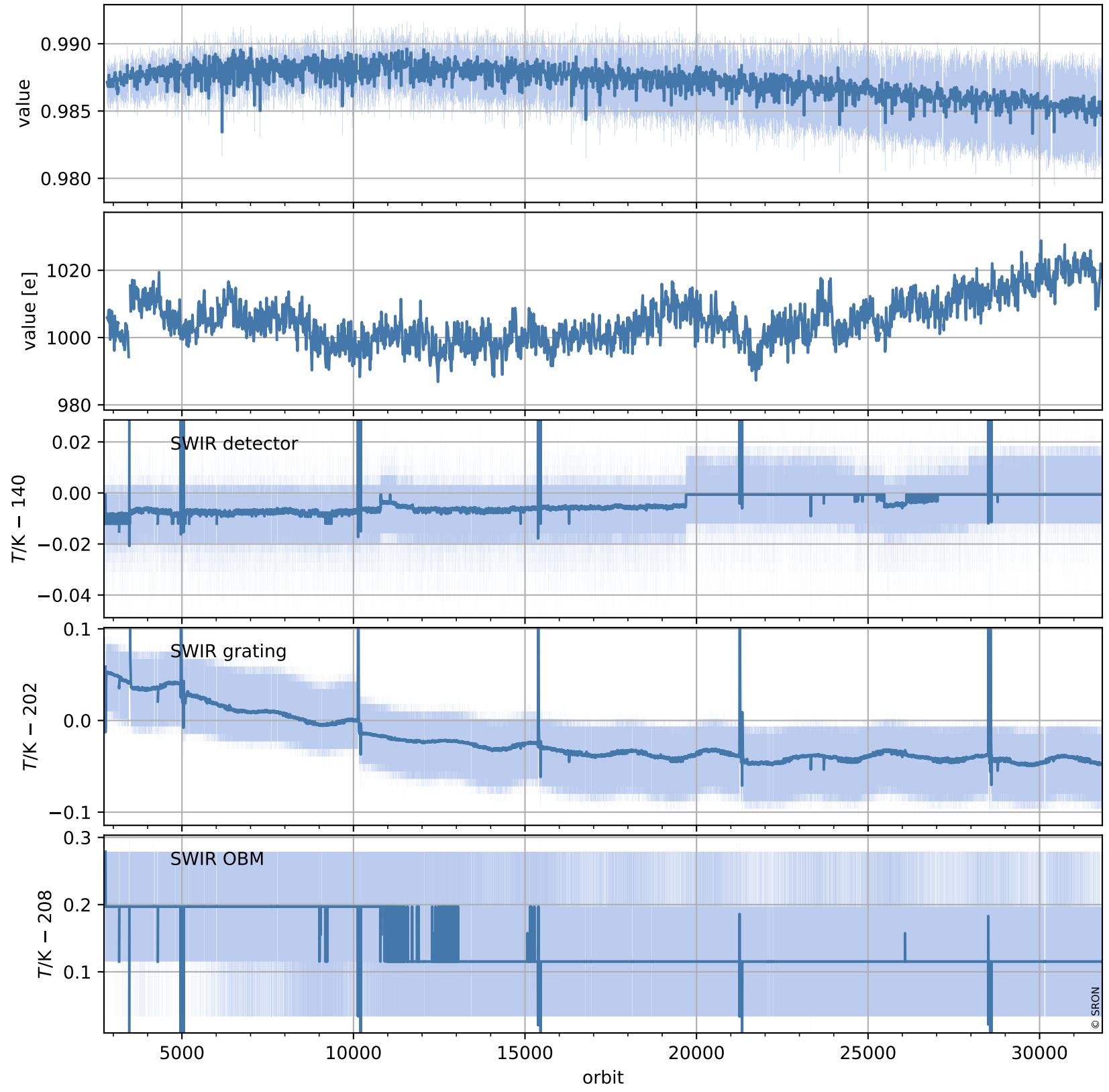

# Tropomi SWIR stability (trends)

orbits: [2729, 31799]  
coverage: 2018-04-29 / 2023-12-02  
created: 2023-12-05T05:28:27Z

## trend of median normalized QVD#2, wavelength shift & temperatures

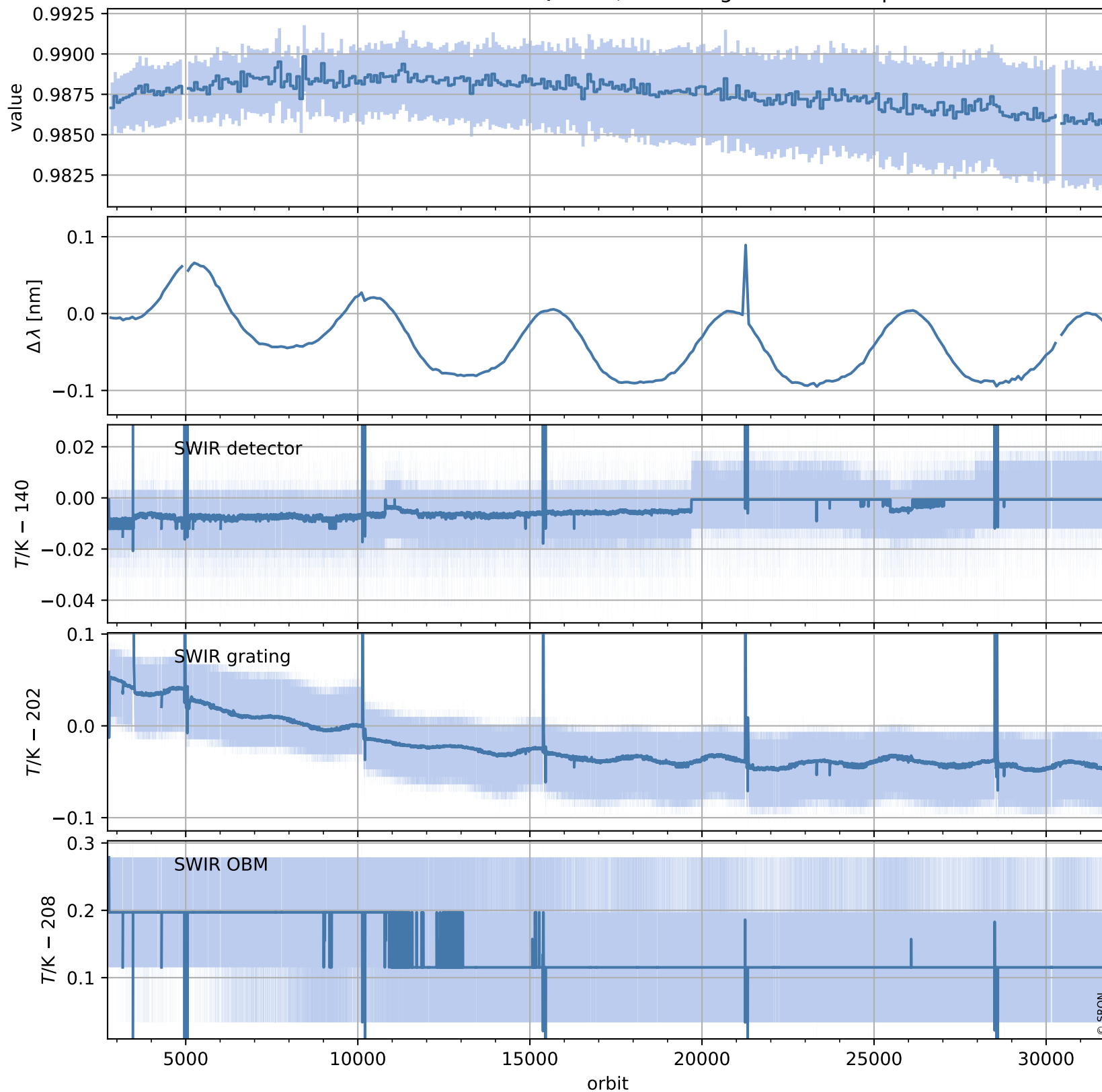

# Tropomi SWIR stability (trends)

orbits: [2729, 31799]  
coverage: 2018-04-29 / 2023-12-02  
created: 2023-12-05T05:28:27Z

## trend of median QVD#2, background & temperatures

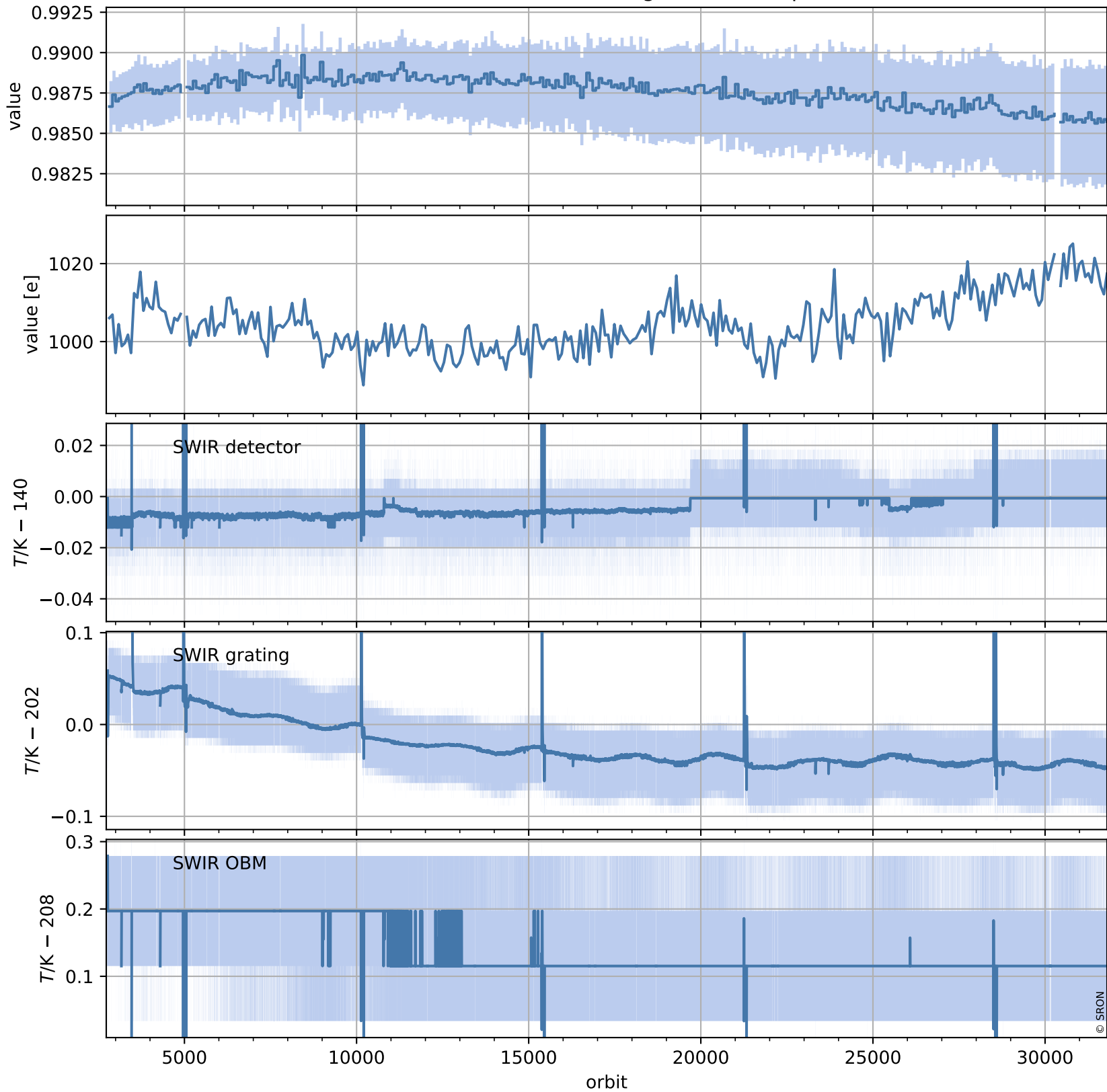

# Tropomi SWIR stability (trends)

orbits: [2804, 31784]  
coverage: 2018-04-29 / 2023-12-01  
created: 2023-12-05T05:28:28Z

## trend of median WLS, background & temperatures

