

Tropomi SWIR stability (trends)

orbits: [2732, 31832]
coverage: 2018-04-23 / 2023-12-05
created: 2023-12-06T05:23:31Z

trend of median DLED, background & temperatures

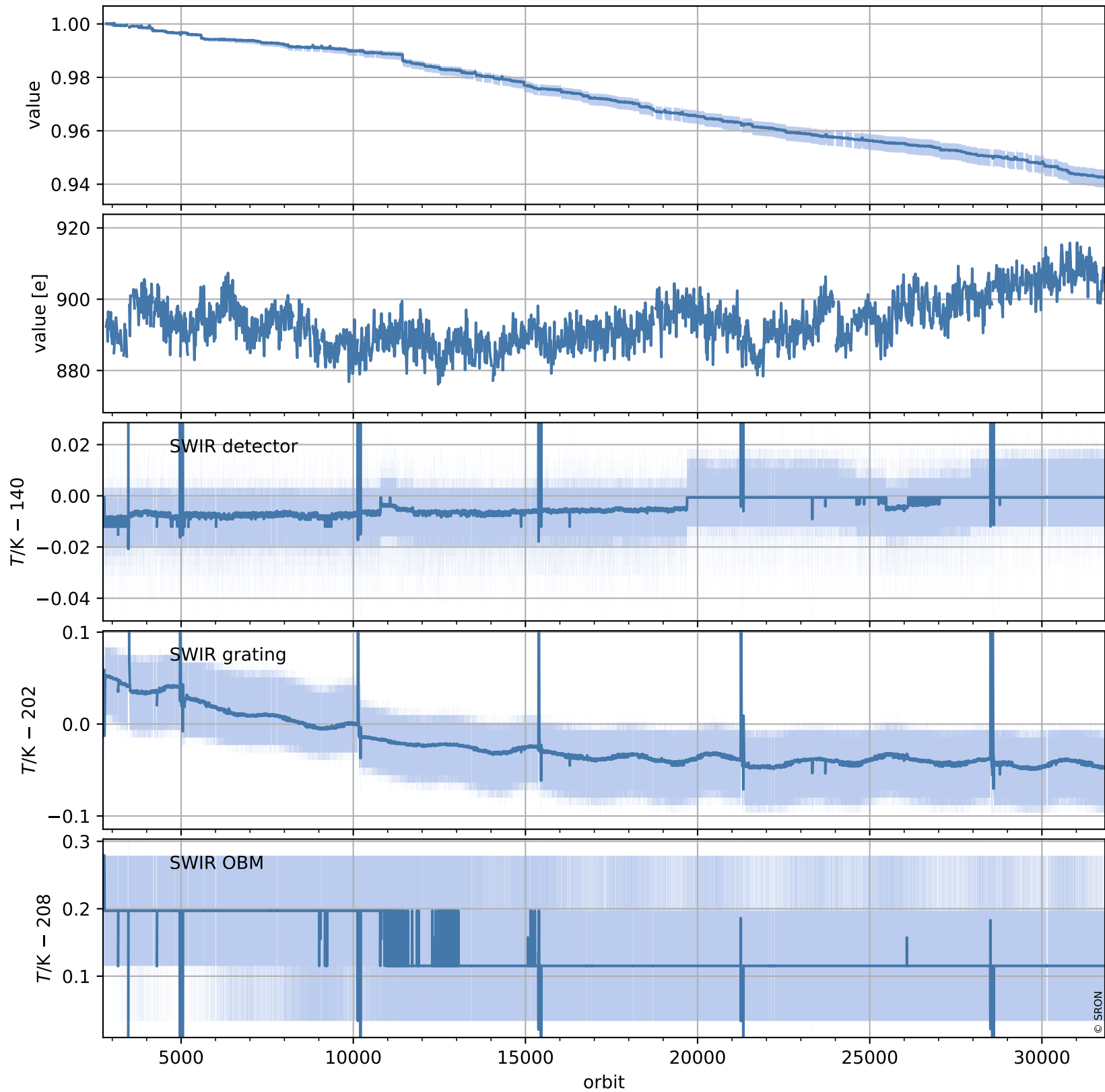

Tropomi SWIR stability (trends)

orbits: [2728, 31843]
coverage: 2018-04-23 / 2023-12-05
created: 2023-12-06T05:23:32Z

trend of median normalized QVD#1, wavelength shift & temperatures

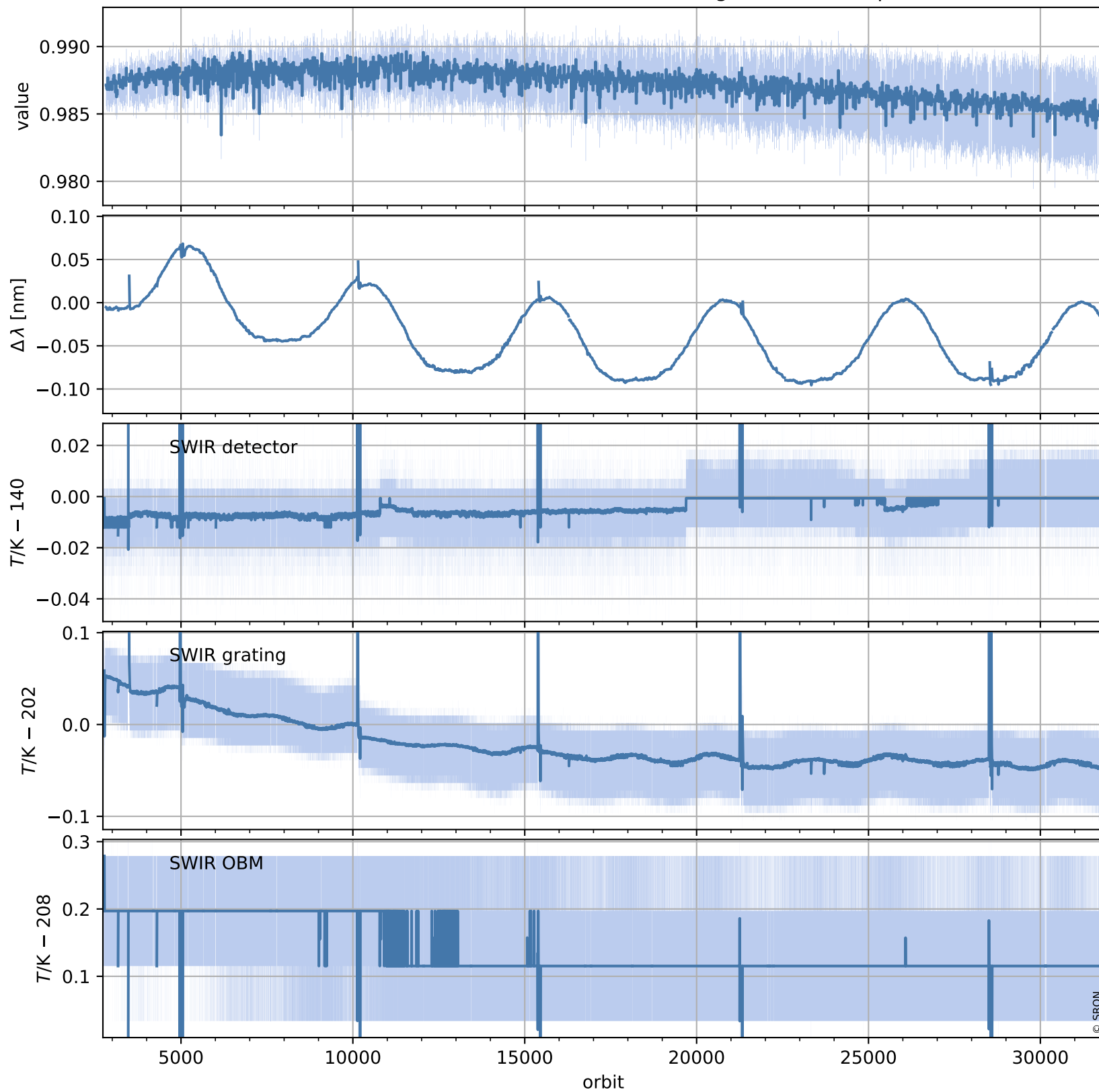

Tropomi SWIR stability (trends)

orbits: [2728, 31843]
coverage: 2018-04-23 / 2023-12-05
created: 2023-12-06T05:23:33Z

trend of median QVD#1, background & temperatures

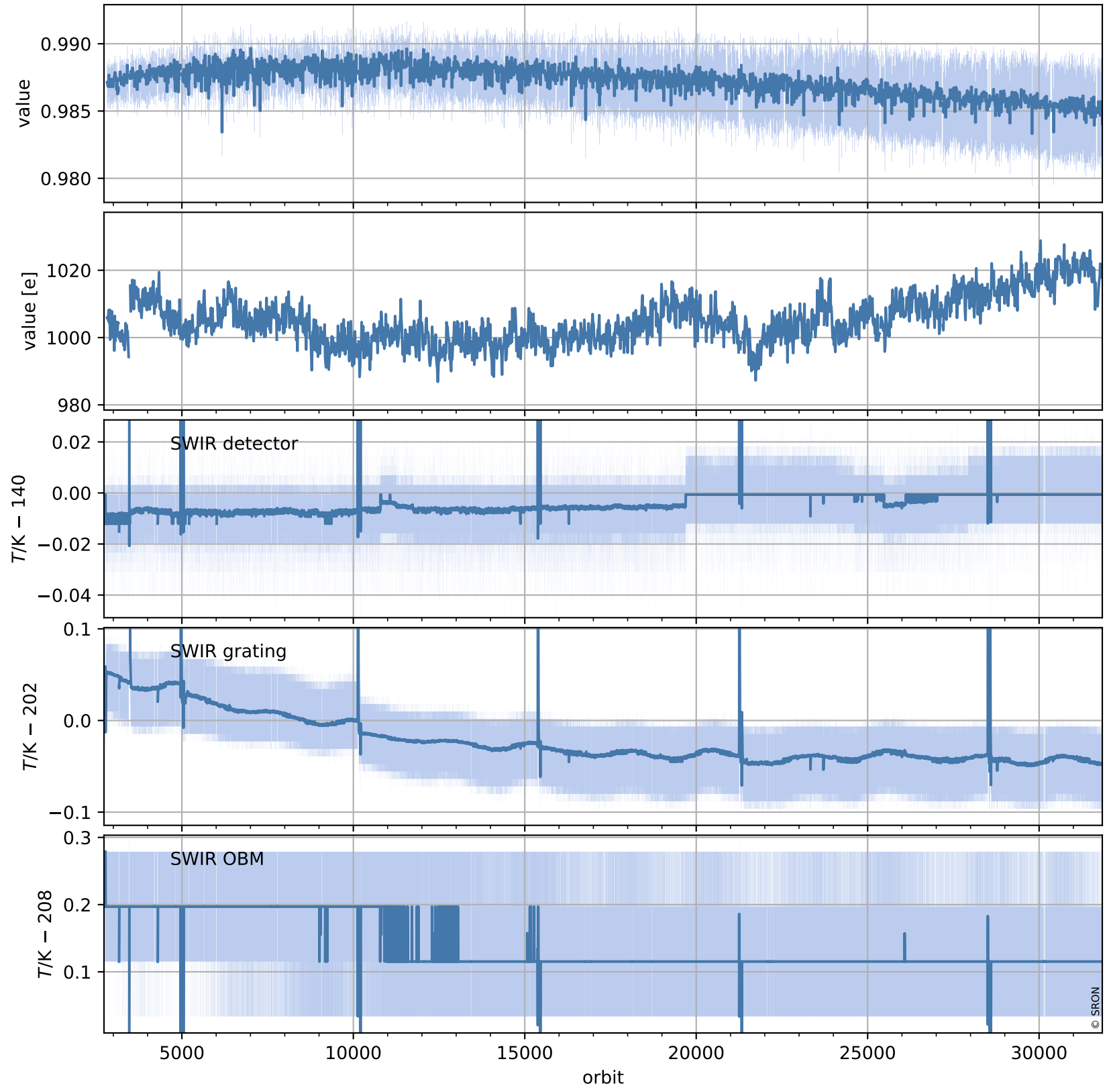

Tropomi SWIR stability (trends)

orbits: [2729, 31799]
coverage: 2018-04-29 / 2023-12-02
created: 2023-12-06T05:23:34Z

trend of median normalized QVD#2, wavelength shift & temperatures

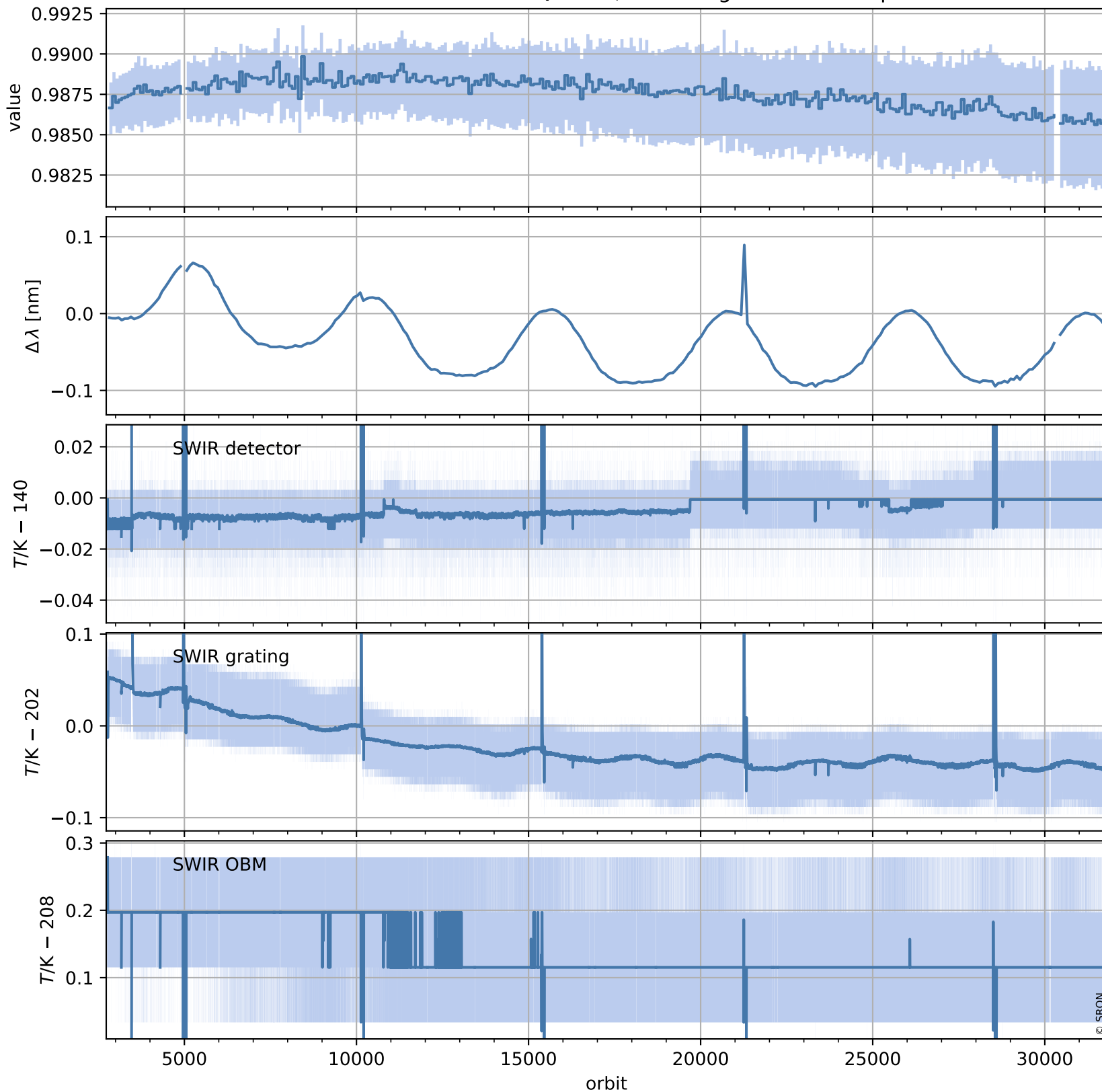

Tropomi SWIR stability (trends)

orbits: [2729, 31799]
coverage: 2018-04-29 / 2023-12-02
created: 2023-12-06T05:23:35Z

trend of median QVD#2, background & temperatures

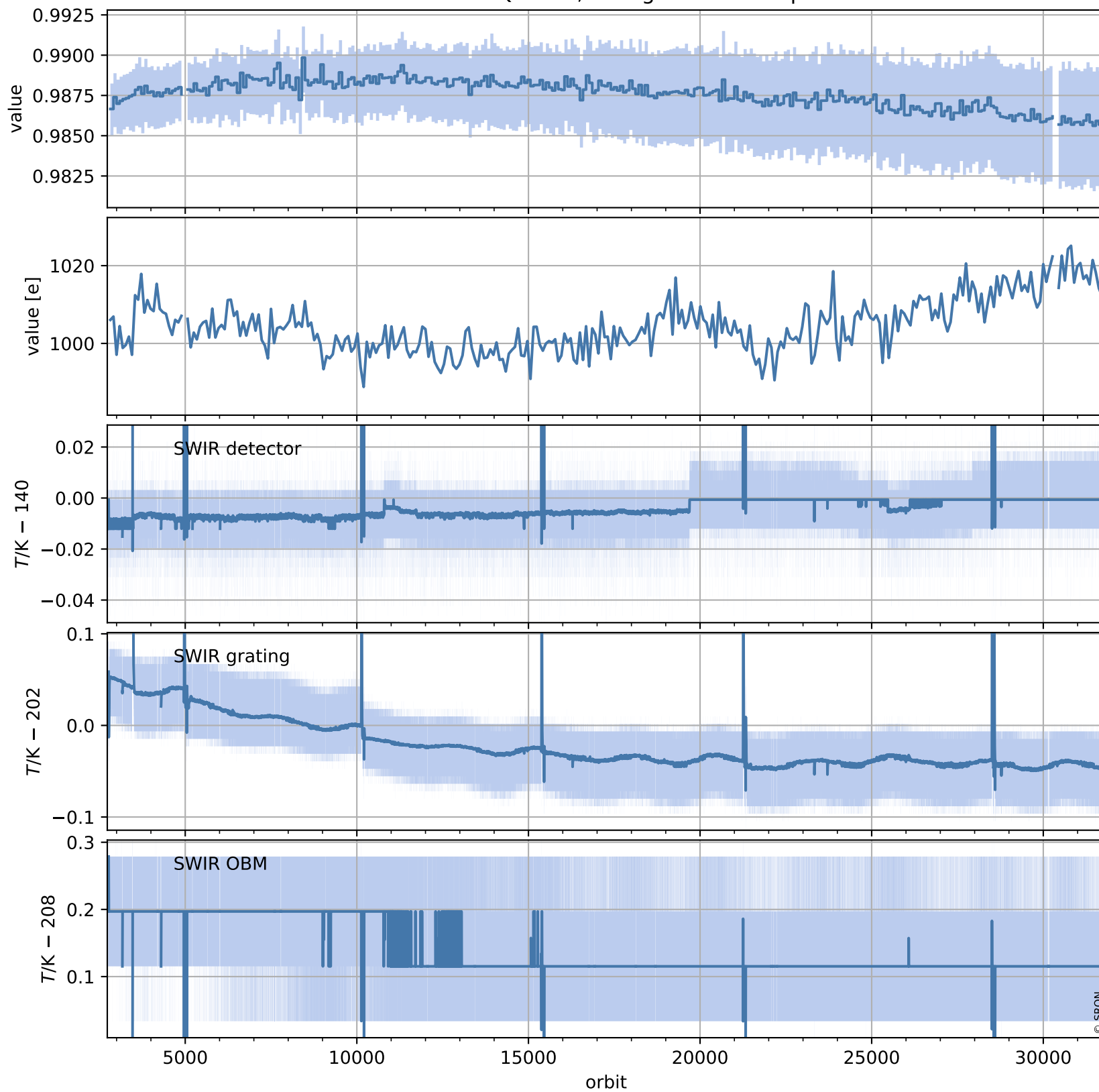

Tropomi SWIR stability (trends)

orbits: [2804, 31784]
coverage: 2018-04-29 / 2023-12-01
created: 2023-12-06T05:23:36Z

trend of median WLS, background & temperatures

