

# Tropomi SWIR stability (trends)

orbits: [2732, 31997]  
coverage: 2018-04-23 / 2023-12-16  
created: 2023-12-17T05:21:59Z

## trend of median DLED, back-ground & temperatures

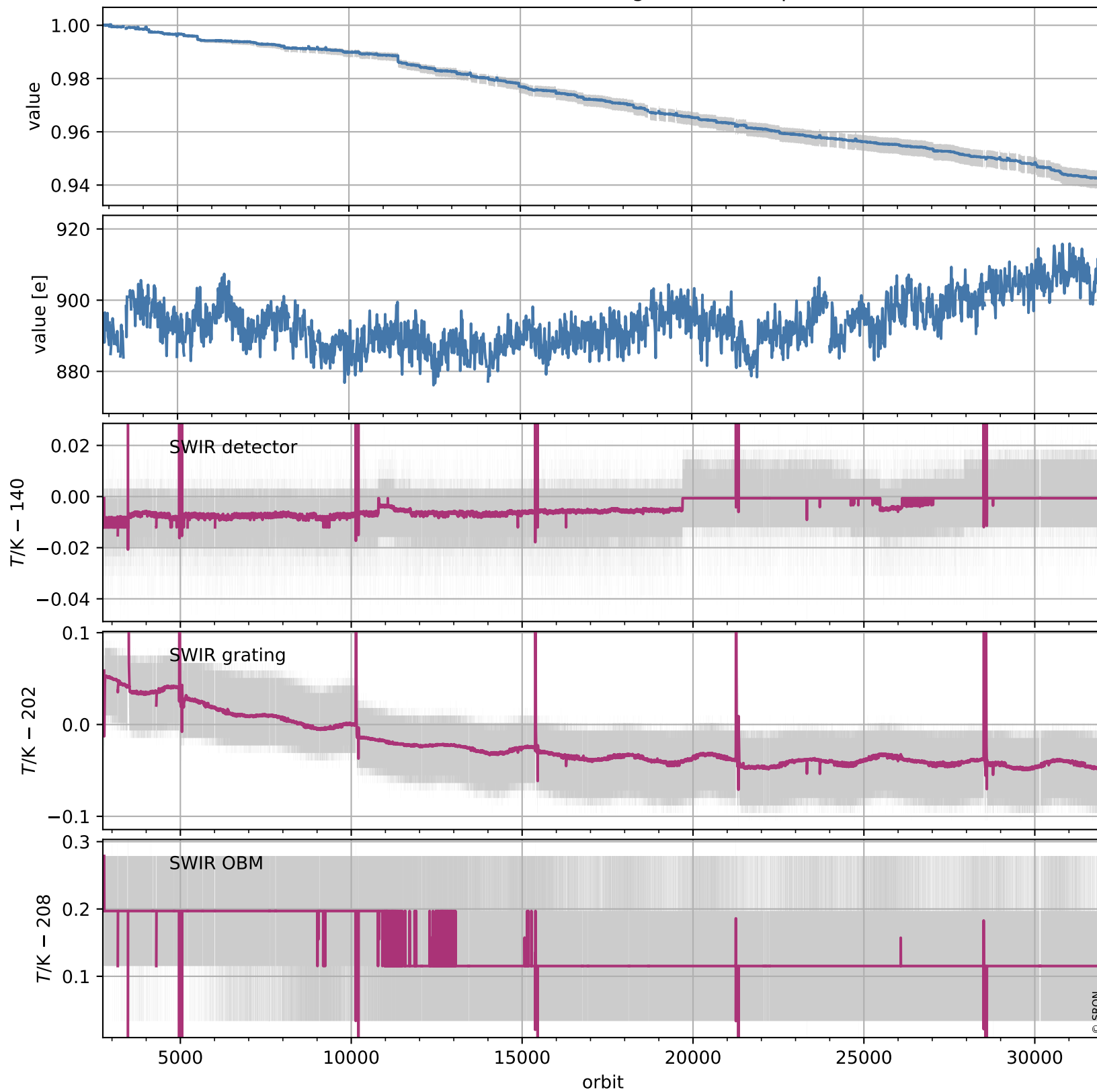

# Tropomi SWIR stability (trends)

orbits: [2728, 31993]  
coverage: 2018-04-23 / 2023-12-16  
created: 2023-12-17T05:22:00Z

## trend of median normalized QVD#1, wavelength shift & temperatures

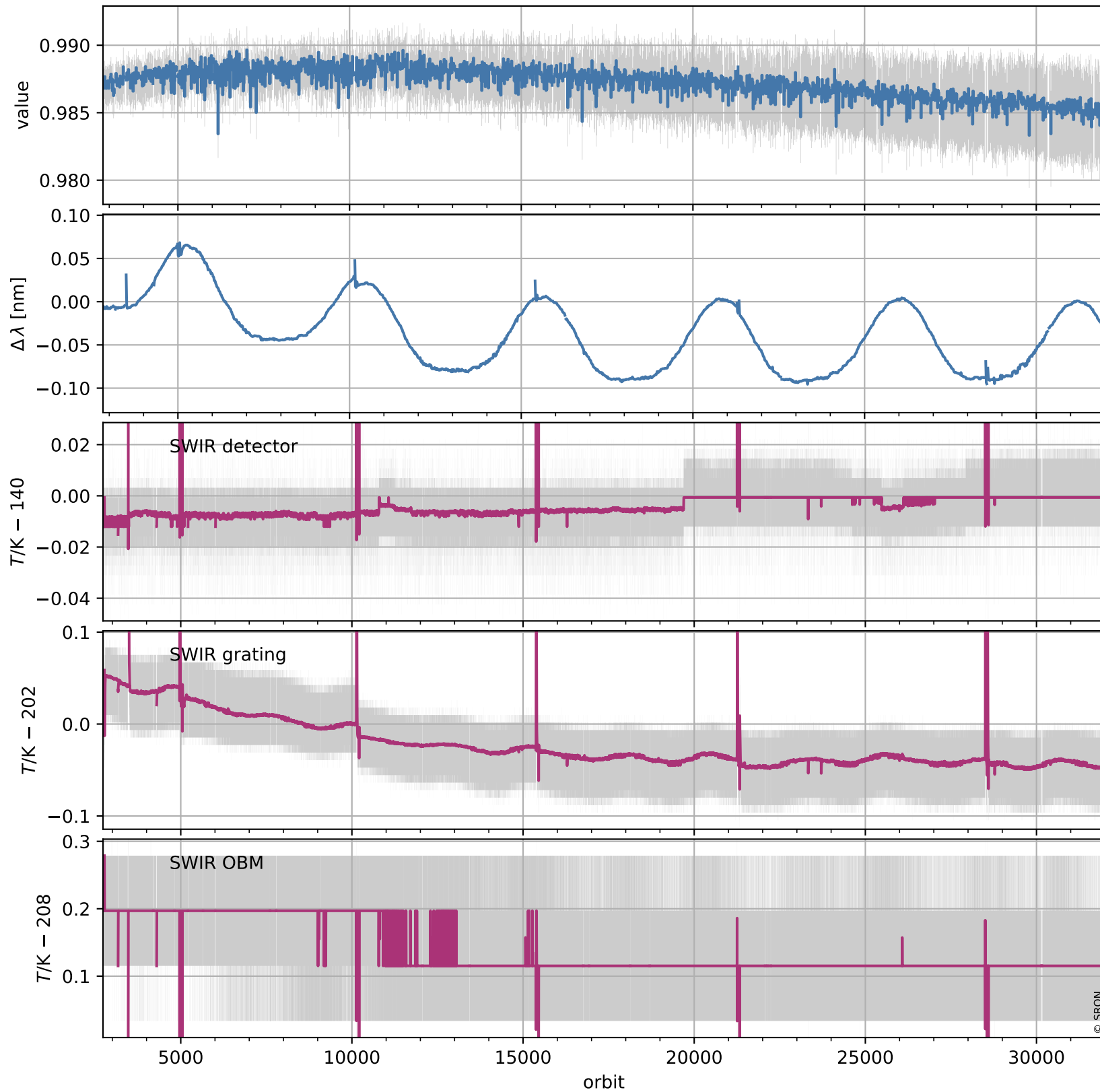

# Tropomi SWIR stability (trends)

orbits: [2728, 31993]  
coverage: 2018-04-23 / 2023-12-16  
created: 2023-12-17T05:22:01Z

## trend of median QVD#1, back-ground & temperatures

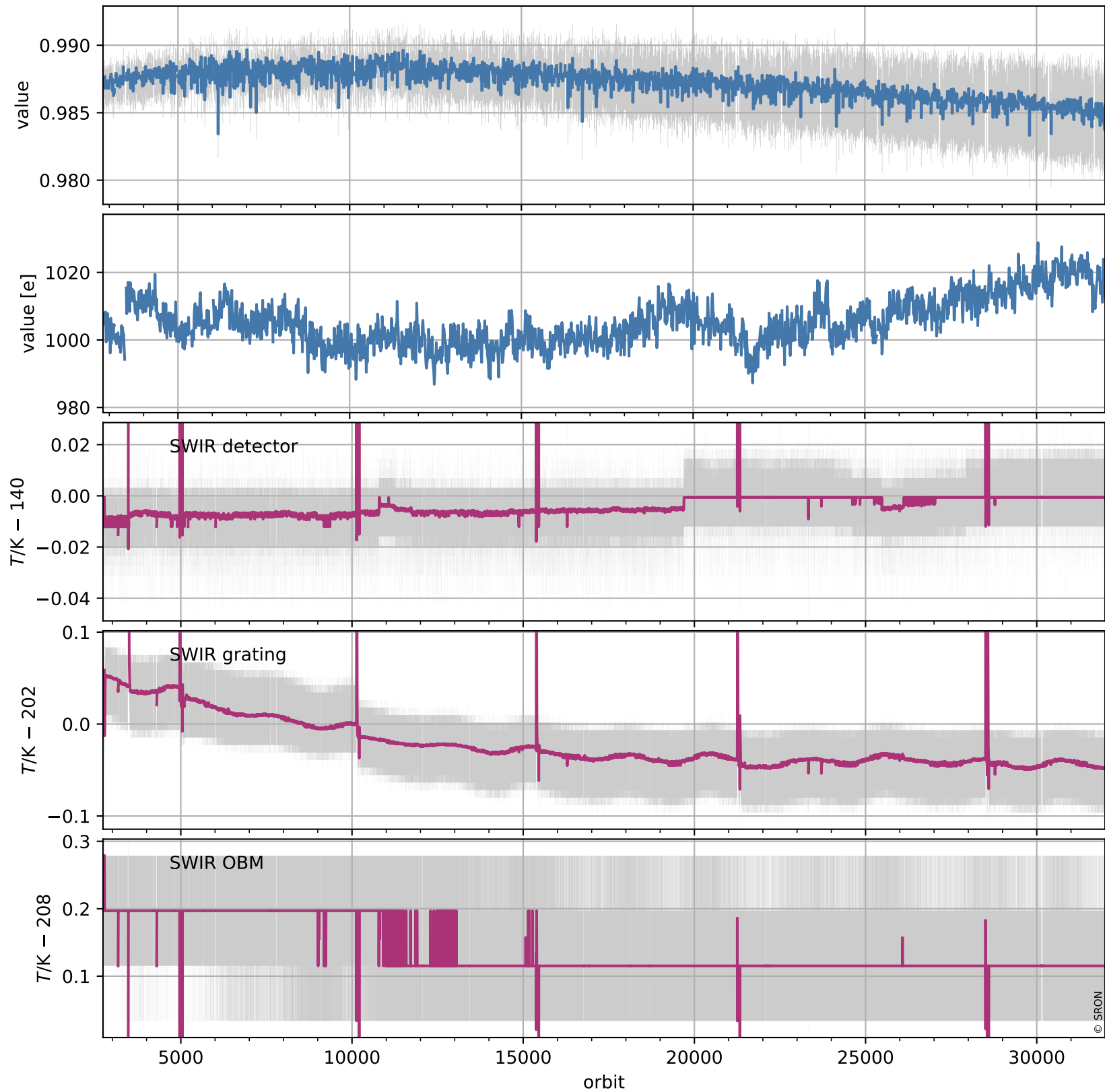

# Tropomi SWIR stability (trends)

orbits: [2729, 31979]  
coverage: 2018-04-29 / 2023-12-15  
created: 2023-12-17T05:22:01Z

## trend of median normalized QVD#2, wavelength shift & temperatures

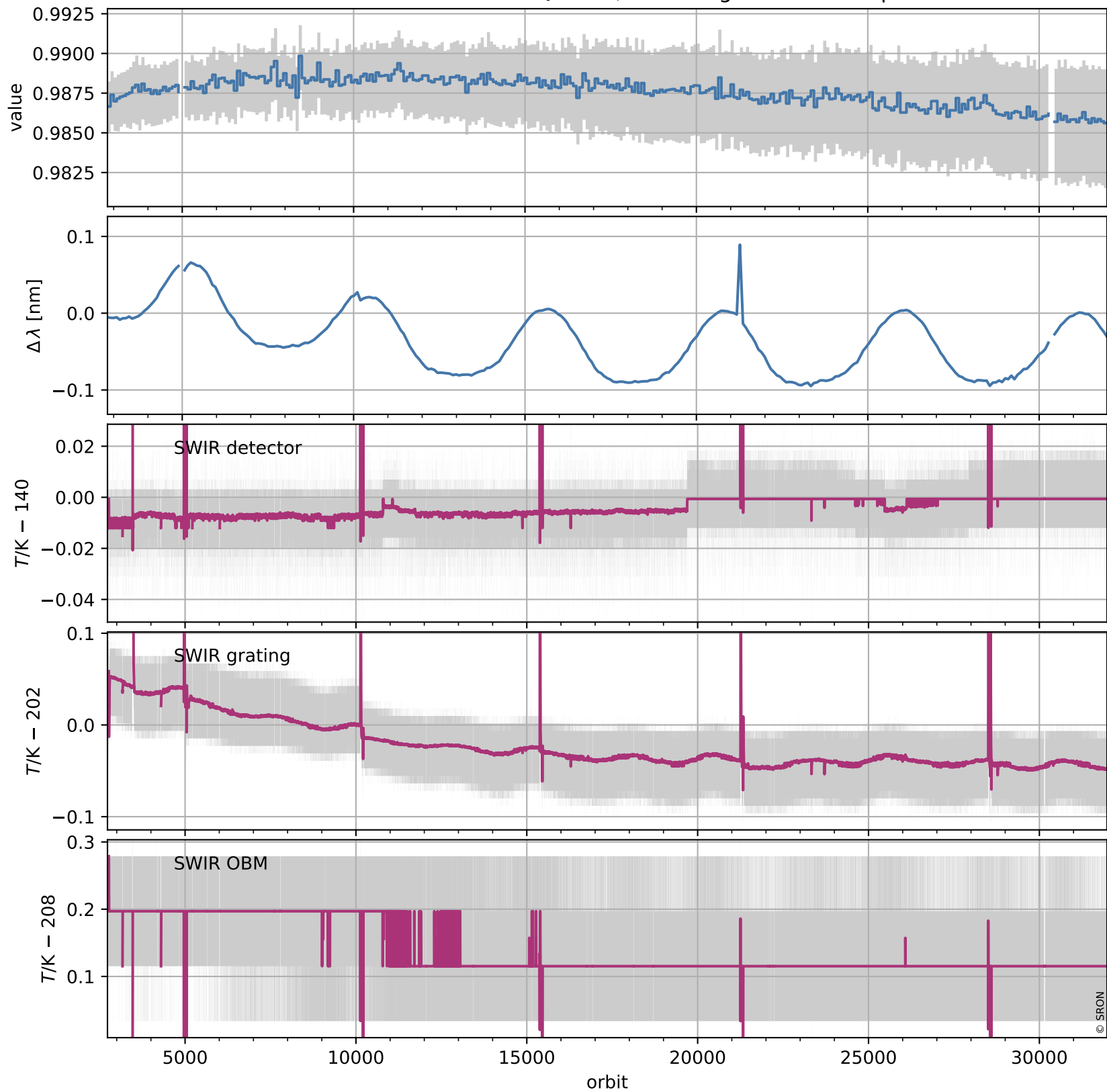

# Tropomi SWIR stability (trends)

orbits: [2729, 31979]  
coverage: 2018-04-29 / 2023-12-15  
created: 2023-12-17T05:22:02Z

## trend of median QVD#2, back-ground & temperatures

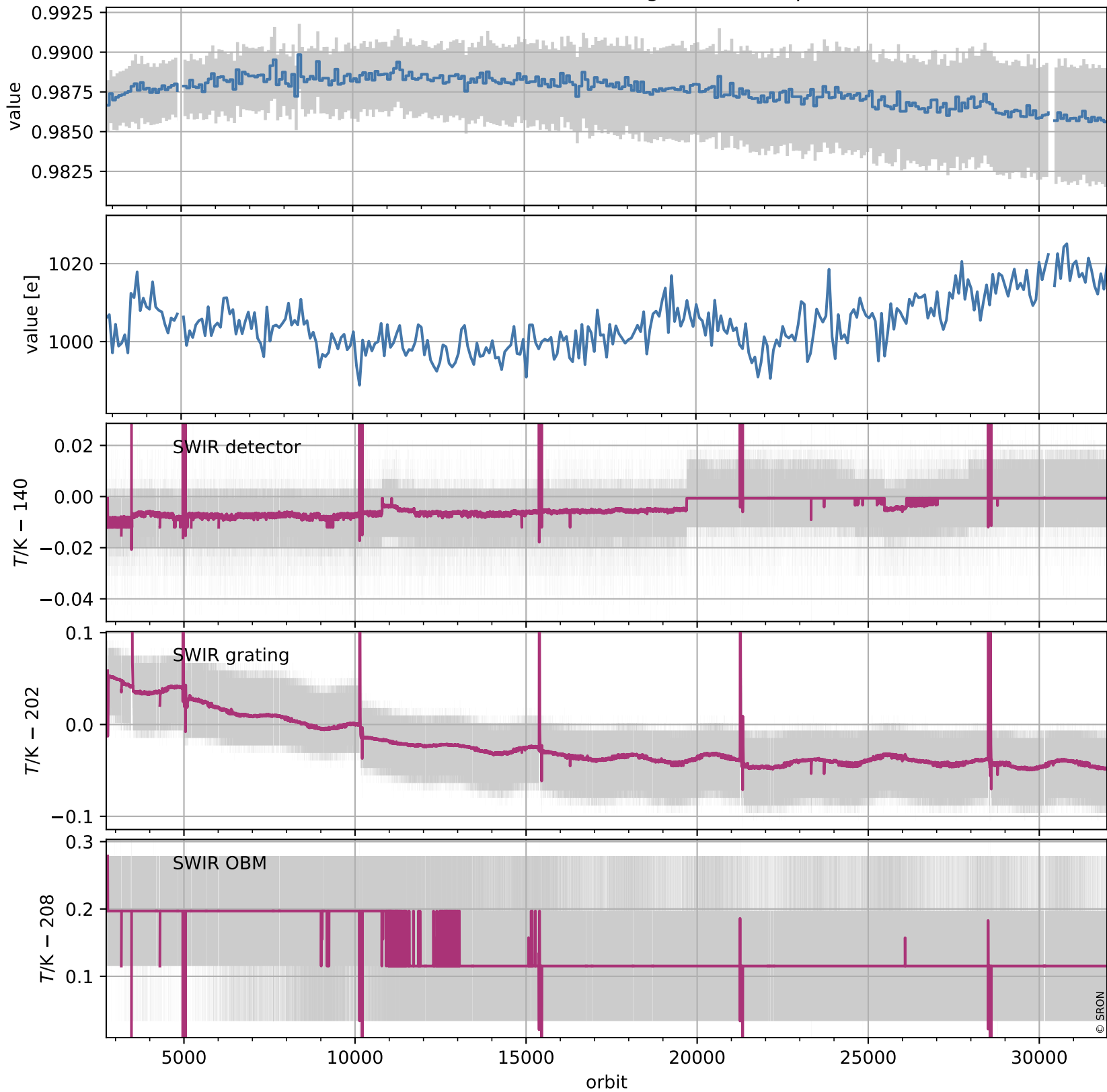

# Tropomi SWIR stability (trends)

orbits: [2804, 31964]  
coverage: 2018-04-29 / 2023-12-14  
created: 2023-12-17T05:22:03Z

## trend of median WLS, back-ground & temperatures

