

# Tropomi SWIR stability (trends)

orbits: [2732, 32102]  
coverage: 2018-04-23 / 2023-12-24  
created: 2023-12-25T05:23:06Z

## trend of median DLED, back-ground & temperatures

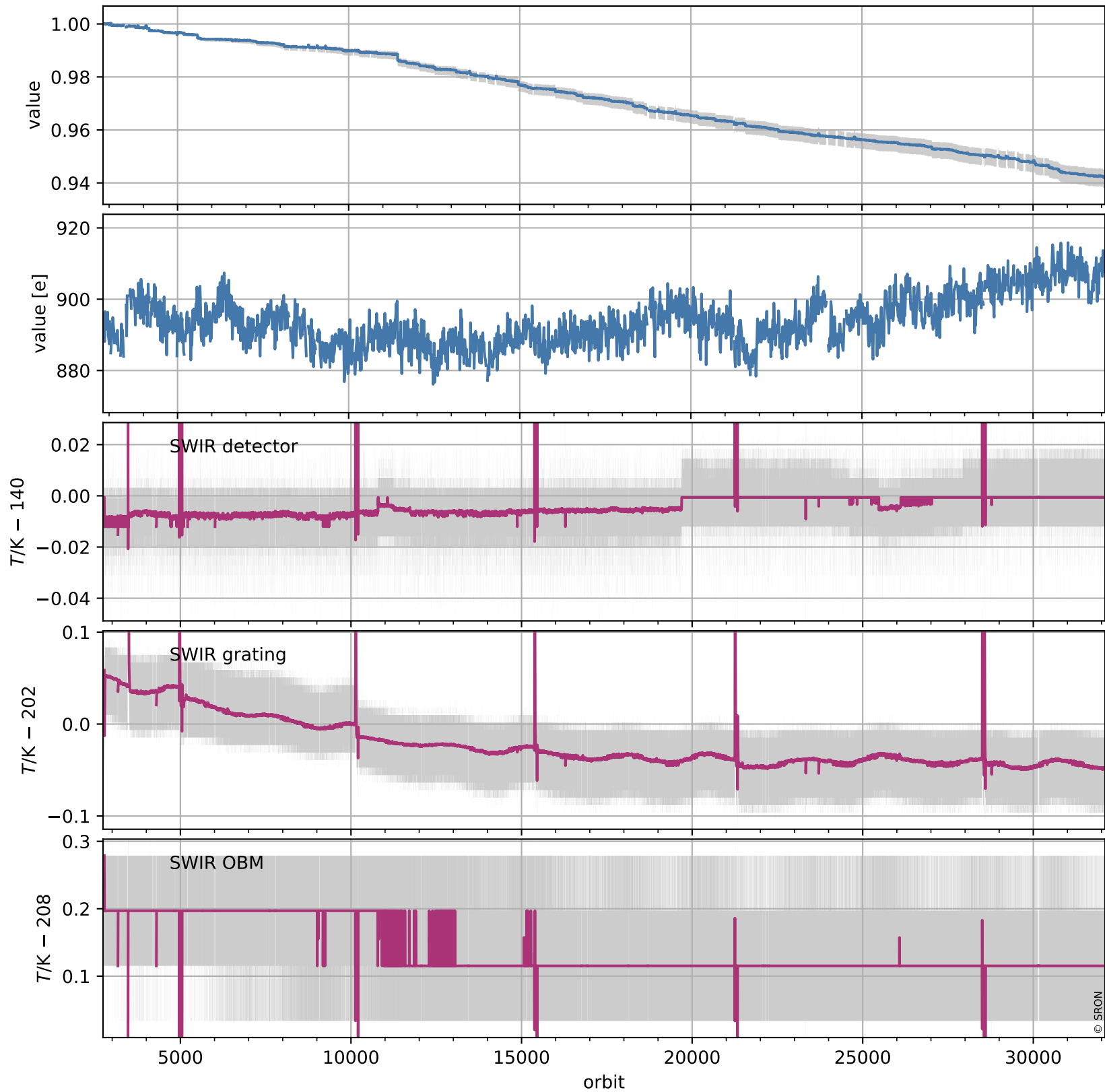

# Tropomi SWIR stability (trends)

orbits: [2728, 32113]  
coverage: 2018-04-23 / 2023-12-24  
created: 2023-12-25T05:23:07Z

## trend of median normalized QVD#1, wavelength shift & temperatures

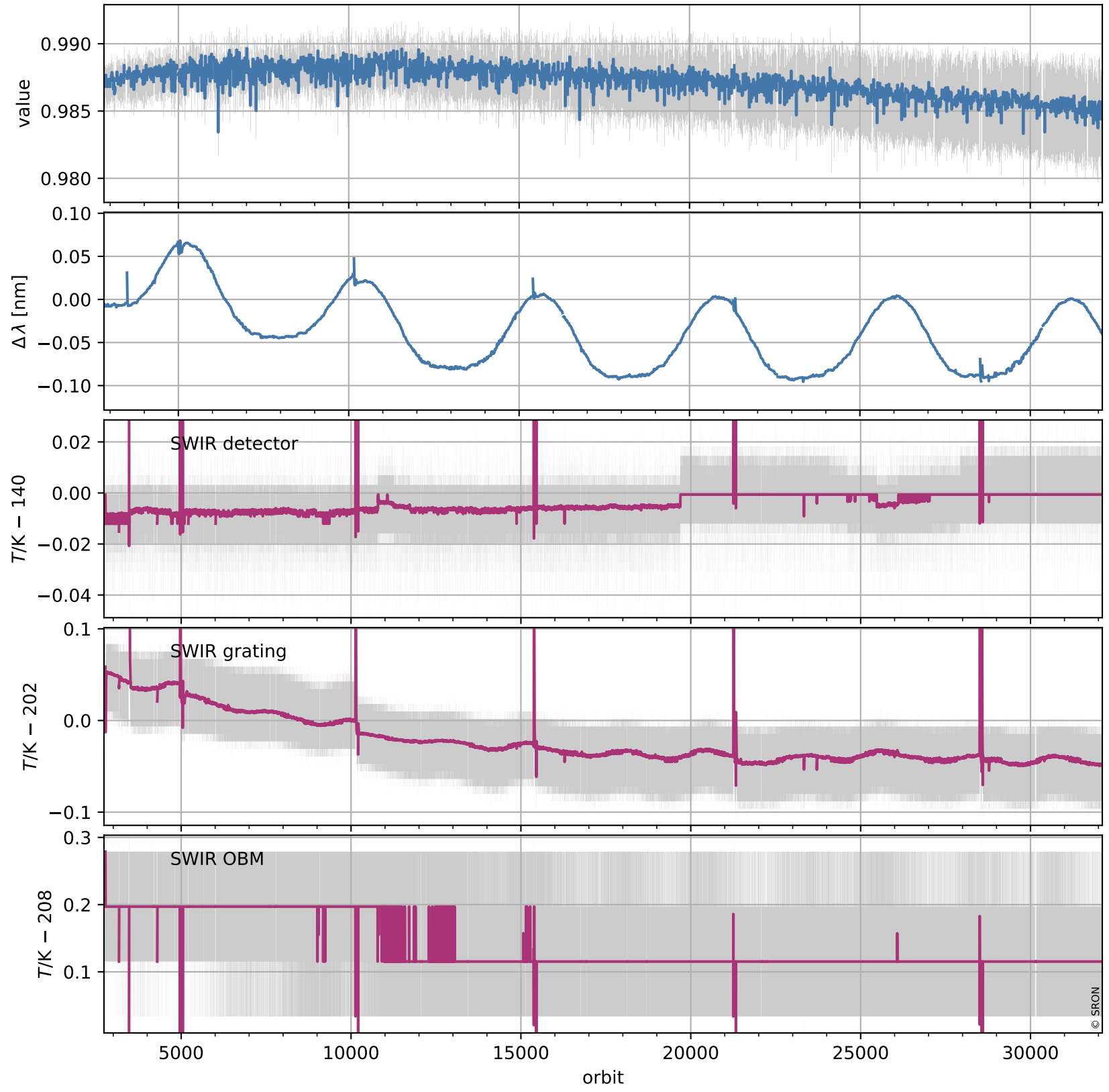

# Tropomi SWIR stability (trends)

orbits: [2728, 32113]  
coverage: 2018-04-23 / 2023-12-24  
created: 2023-12-25T05:23:07Z

## trend of median QVD#1, back-ground & temperatures

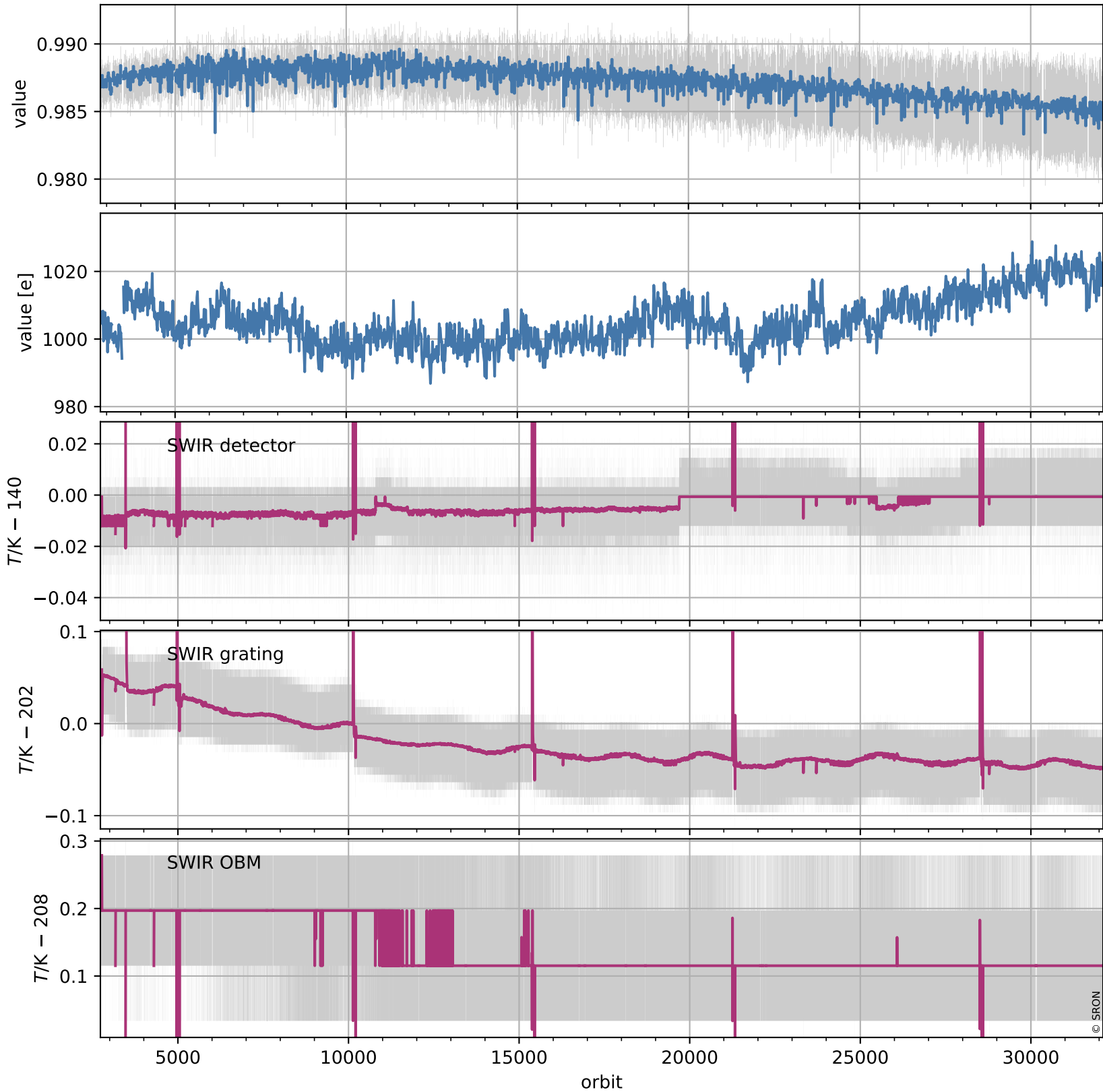

# Tropomi SWIR stability (trends)

orbits: [2729, 32069]  
coverage: 2018-04-29 / 2023-12-21  
created: 2023-12-25T05:23:08Z

## trend of median normalized QVD#2, wavelength shift & temperatures

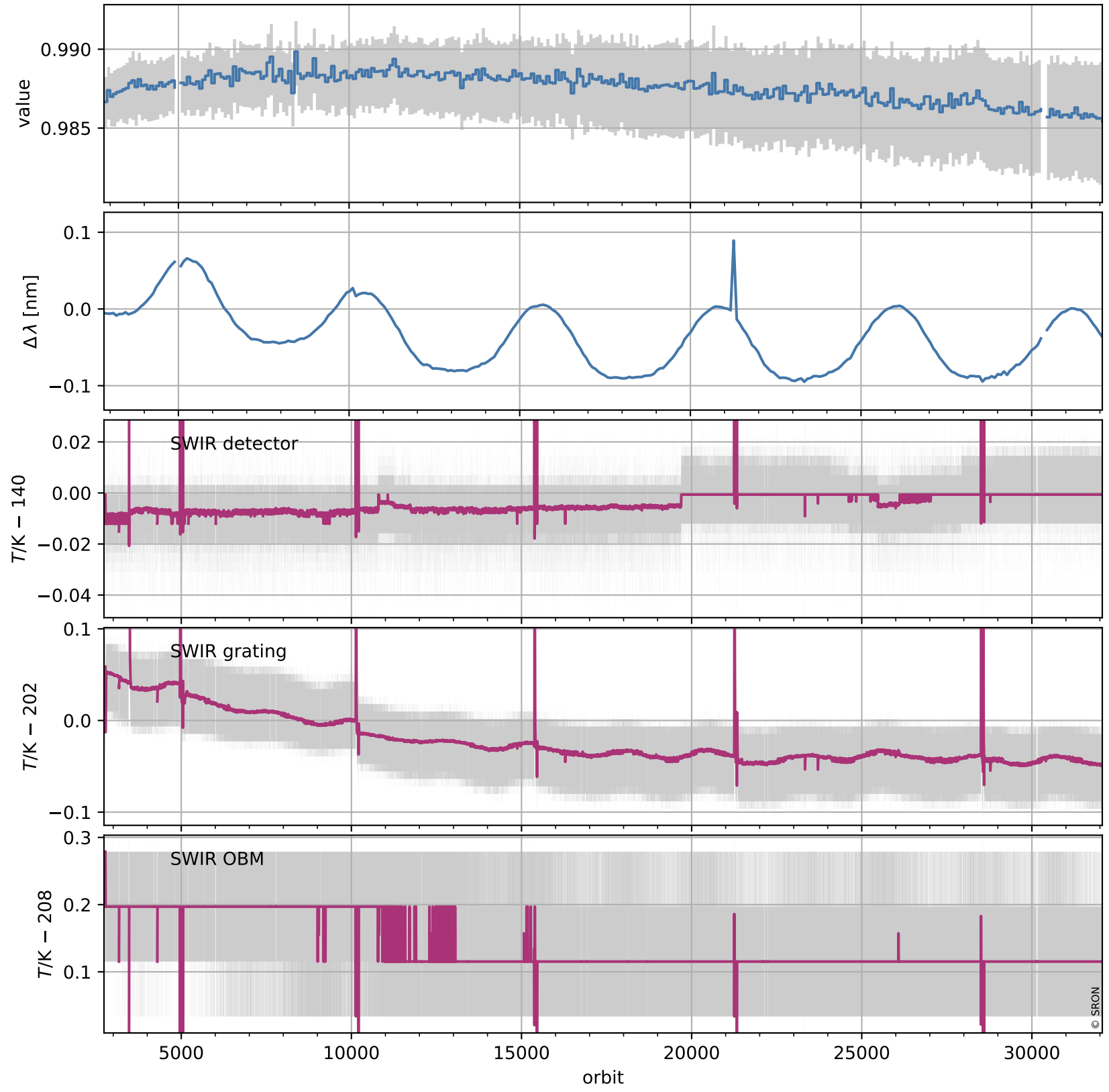

# Tropomi SWIR stability (trends)

orbits: [2729, 32069]  
coverage: 2018-04-29 / 2023-12-21  
created: 2023-12-25T05:23:09Z

## trend of median QVD#2, back-ground & temperatures

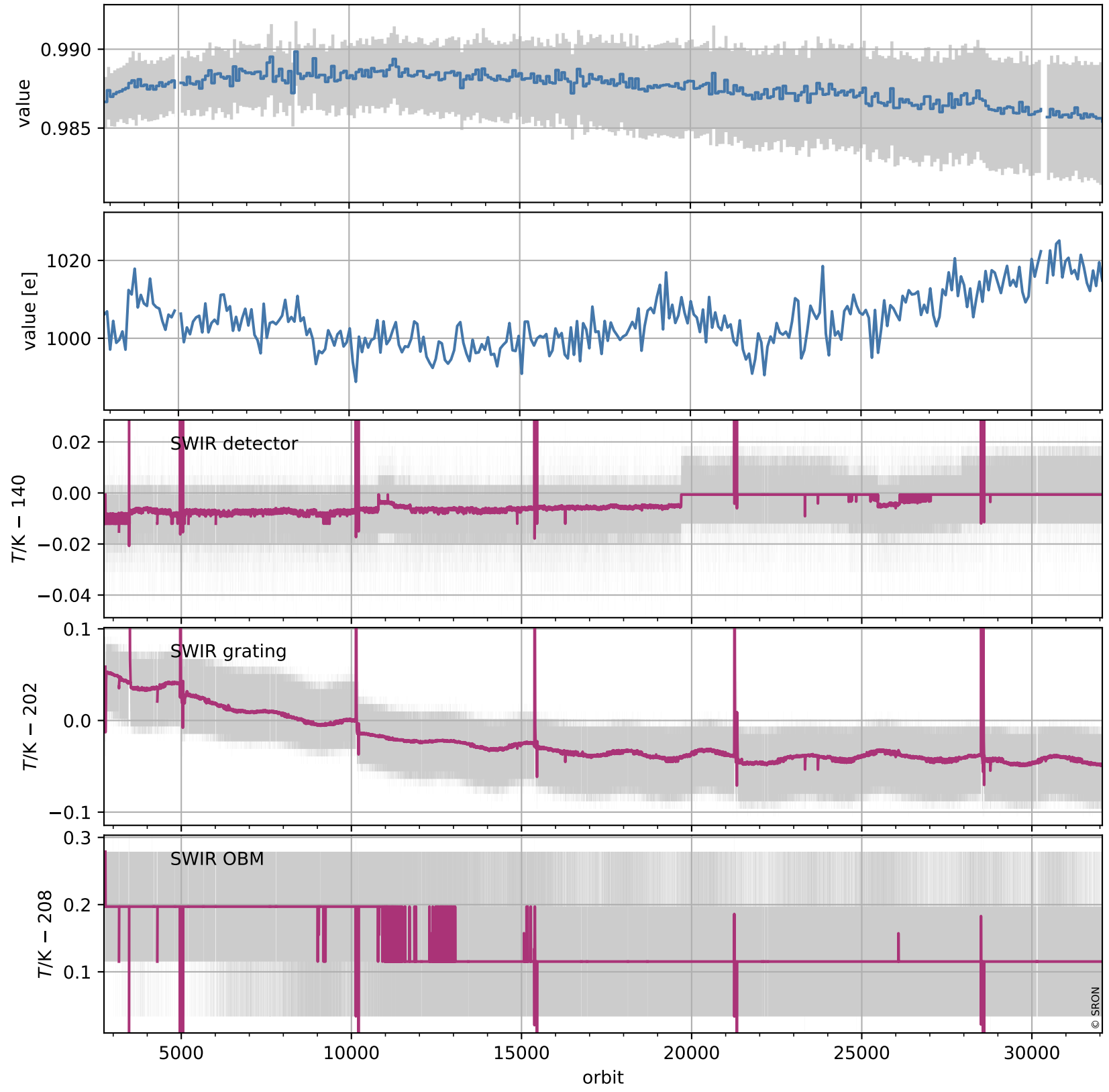

# Tropomi SWIR stability (trends)

orbits: [2804, 31964]  
coverage: 2018-04-29 / 2023-12-14  
created: 2023-12-25T05:23:10Z

## trend of median WLS, back-ground & temperatures

