

# Tropomi SWIR stability (trends)

orbits: [2732, 32222]  
coverage: 2018-04-23 / 2024-01-01  
created: 2024-01-02T05:21:27Z

## trend of median DLED, back-ground & temperatures

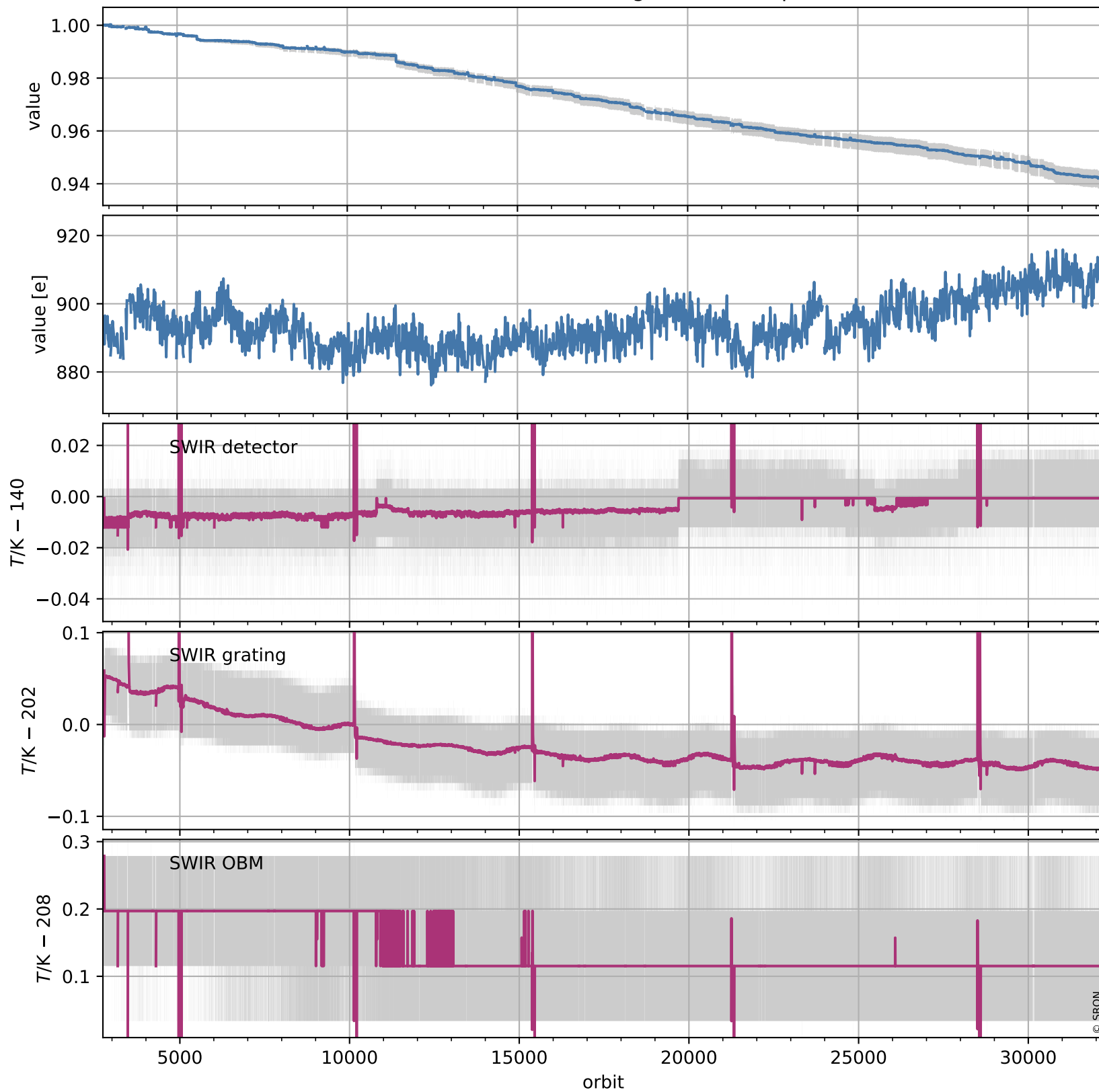

# Tropomi SWIR stability (trends)

orbits: [2728, 32218]  
coverage: 2018-04-23 / 2024-01-01  
created: 2024-01-02T05:21:28Z

## trend of median normalized QVD#1, wavelength shift & temperatures

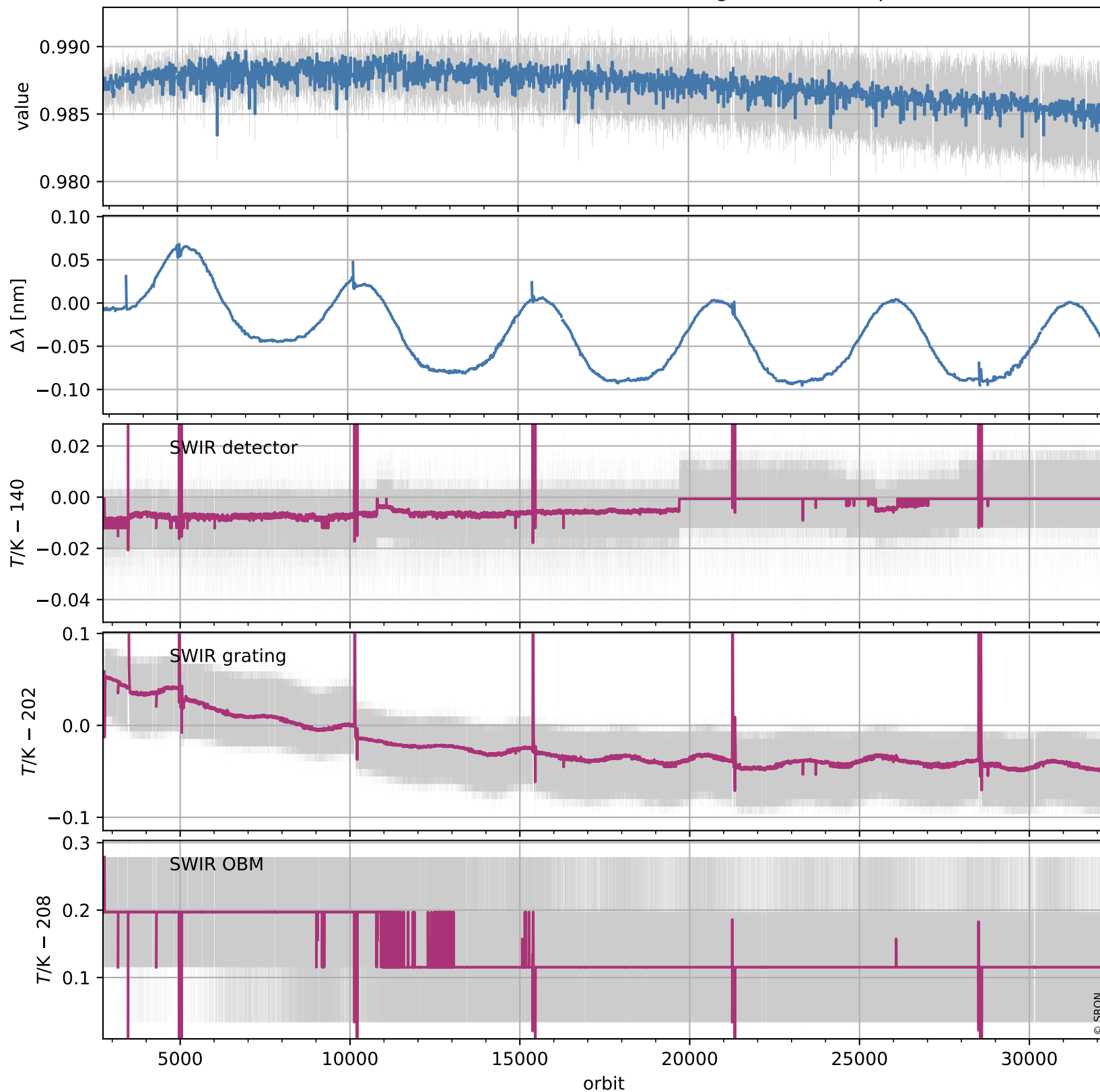

# Tropomi SWIR stability (trends)

orbits: [2728, 32218]  
coverage: 2018-04-23 / 2024-01-01  
created: 2024-01-02T05:21:28Z

## trend of median QVD#1, back-ground & temperatures

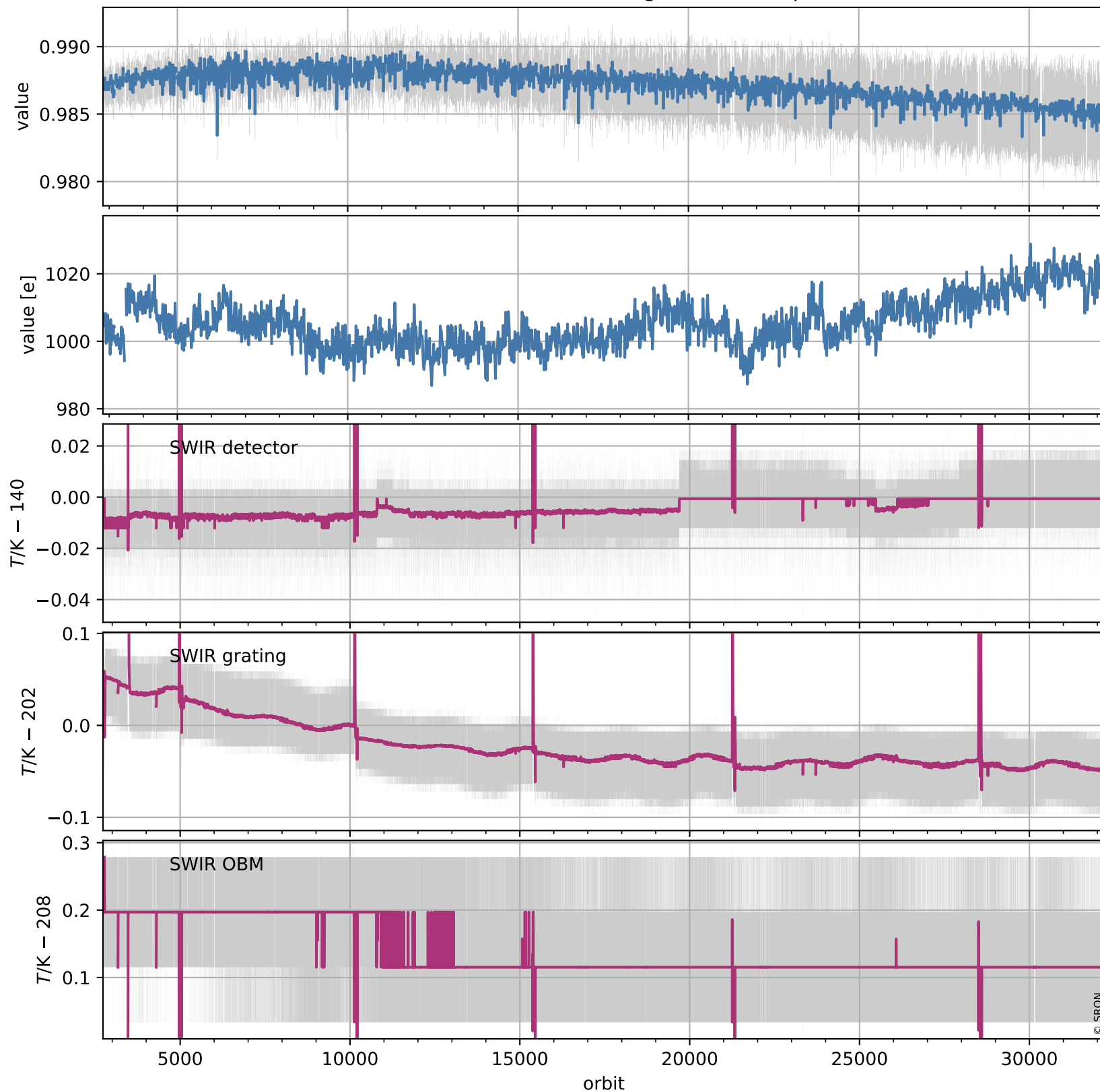

# Tropomi SWIR stability (trends)

orbits: [2729, 32159]  
coverage: 2018-04-29 / 2023-12-28  
created: 2024-01-02T05:21:29Z

## trend of median normalized QVD#2, wavelength shift & temperatures

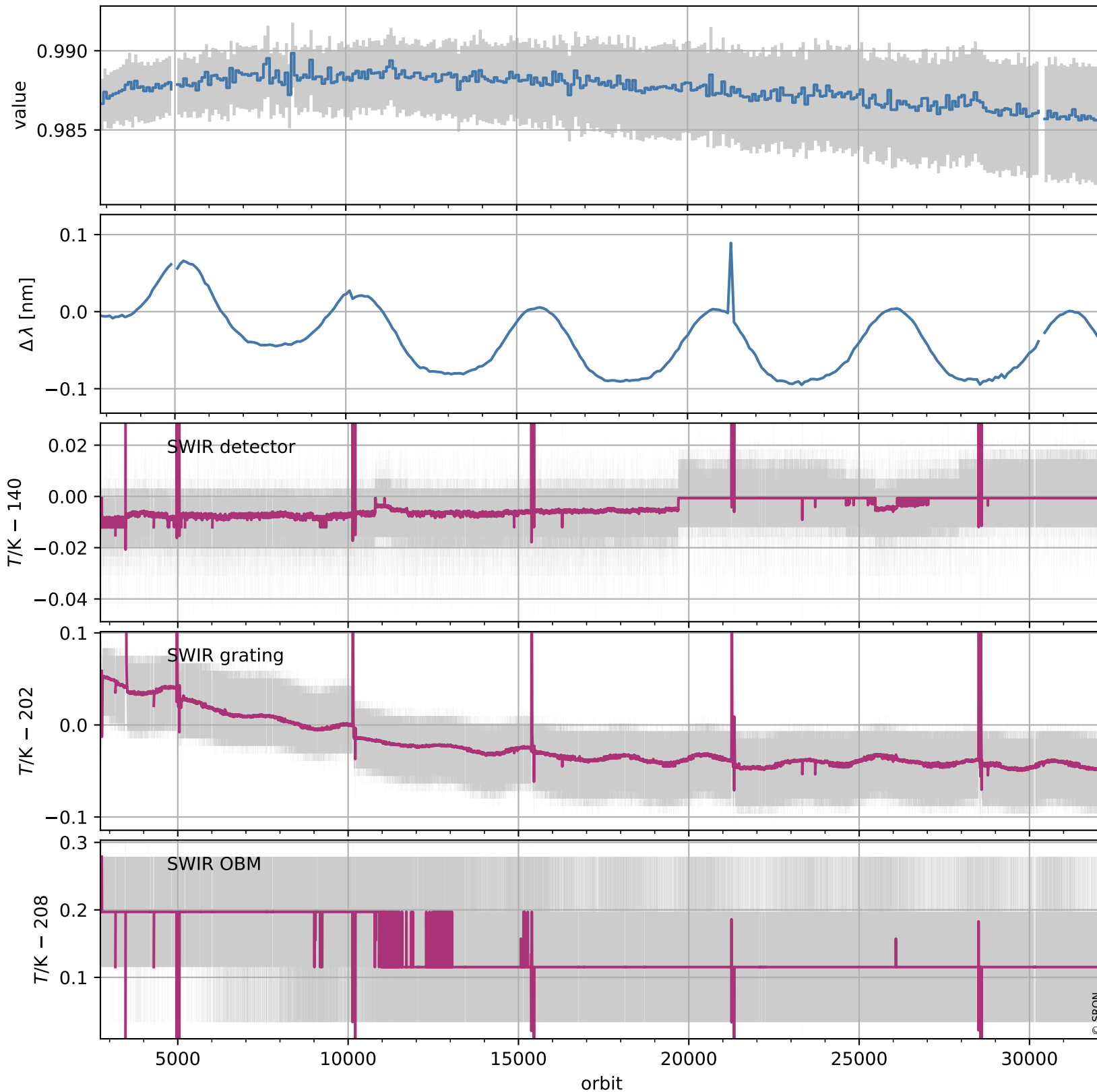

# Tropomi SWIR stability (trends)

orbits: [2729, 32159]  
coverage: 2018-04-29 / 2023-12-28  
created: 2024-01-02T05:21:30Z

## trend of median QVD#2, back-ground & temperatures

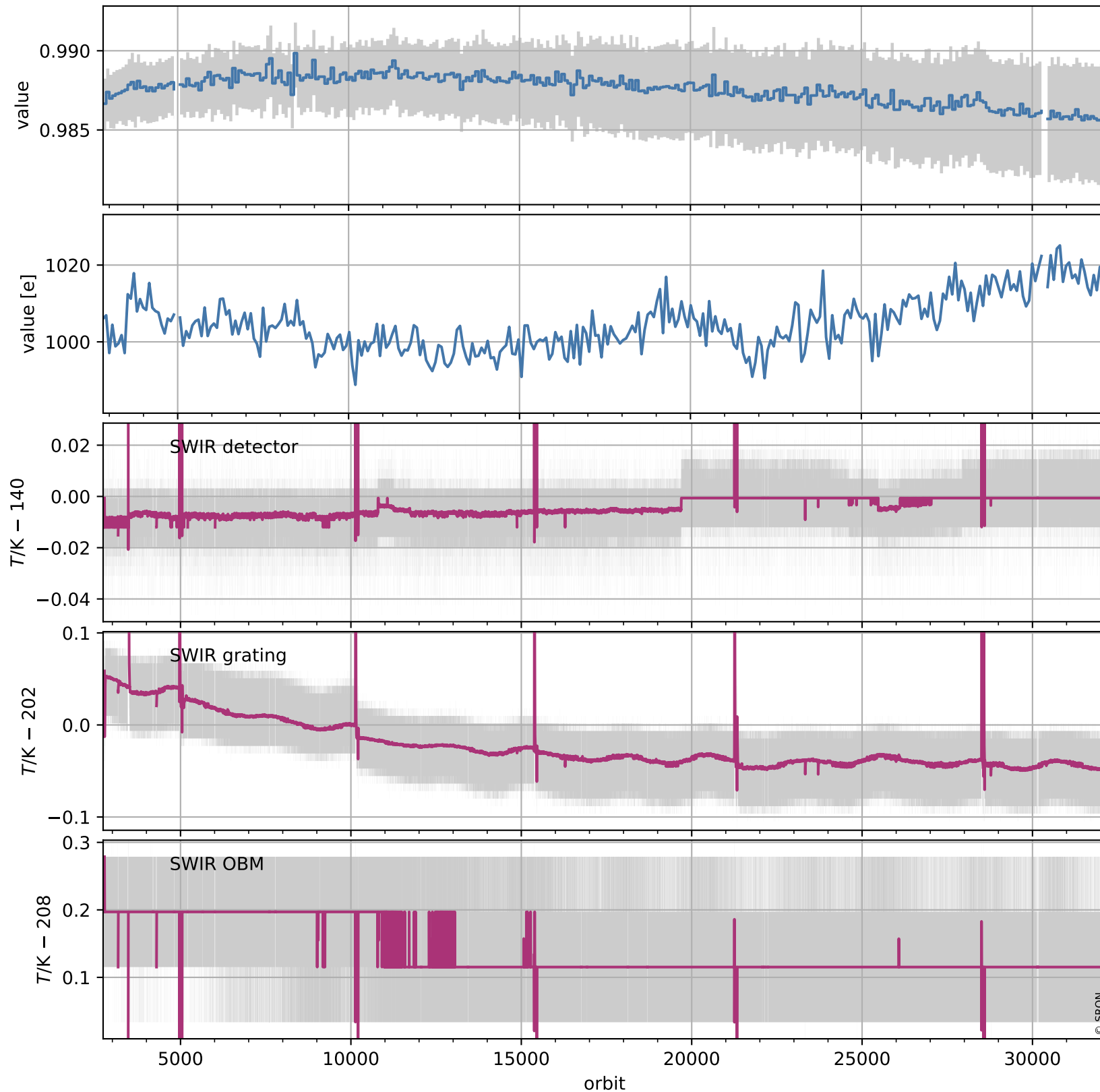

# Tropomi SWIR stability (trends)

orbits: [2804, 32144]  
coverage: 2018-04-29 / 2023-12-27  
created: 2024-01-02T05:21:31Z

## trend of median WLS, back-ground & temperatures

