

# Tropomi SWIR stability (trends)

orbits: [2732, 32237]  
coverage: 2018-04-23 / 2024-01-02  
created: 2024-01-03T05:21:43Z

## trend of median DLED, back-ground & temperatures

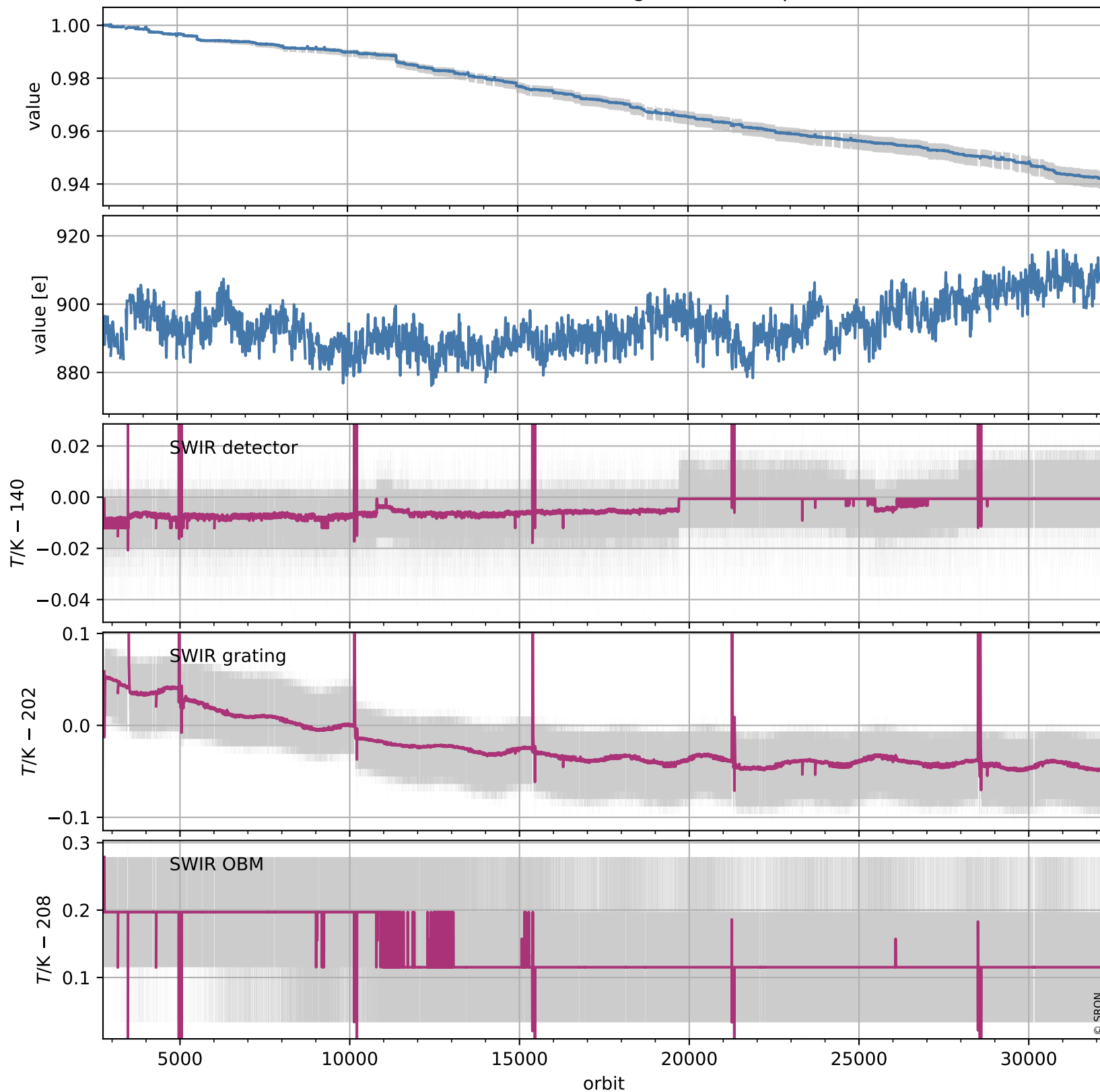

# Tropomi SWIR stability (trends)

orbits: [2728, 32233]  
coverage: 2018-04-23 / 2024-01-02  
created: 2024-01-03T05:21:44Z

## trend of median normalized QVD#1, wavelength shift & temperatures

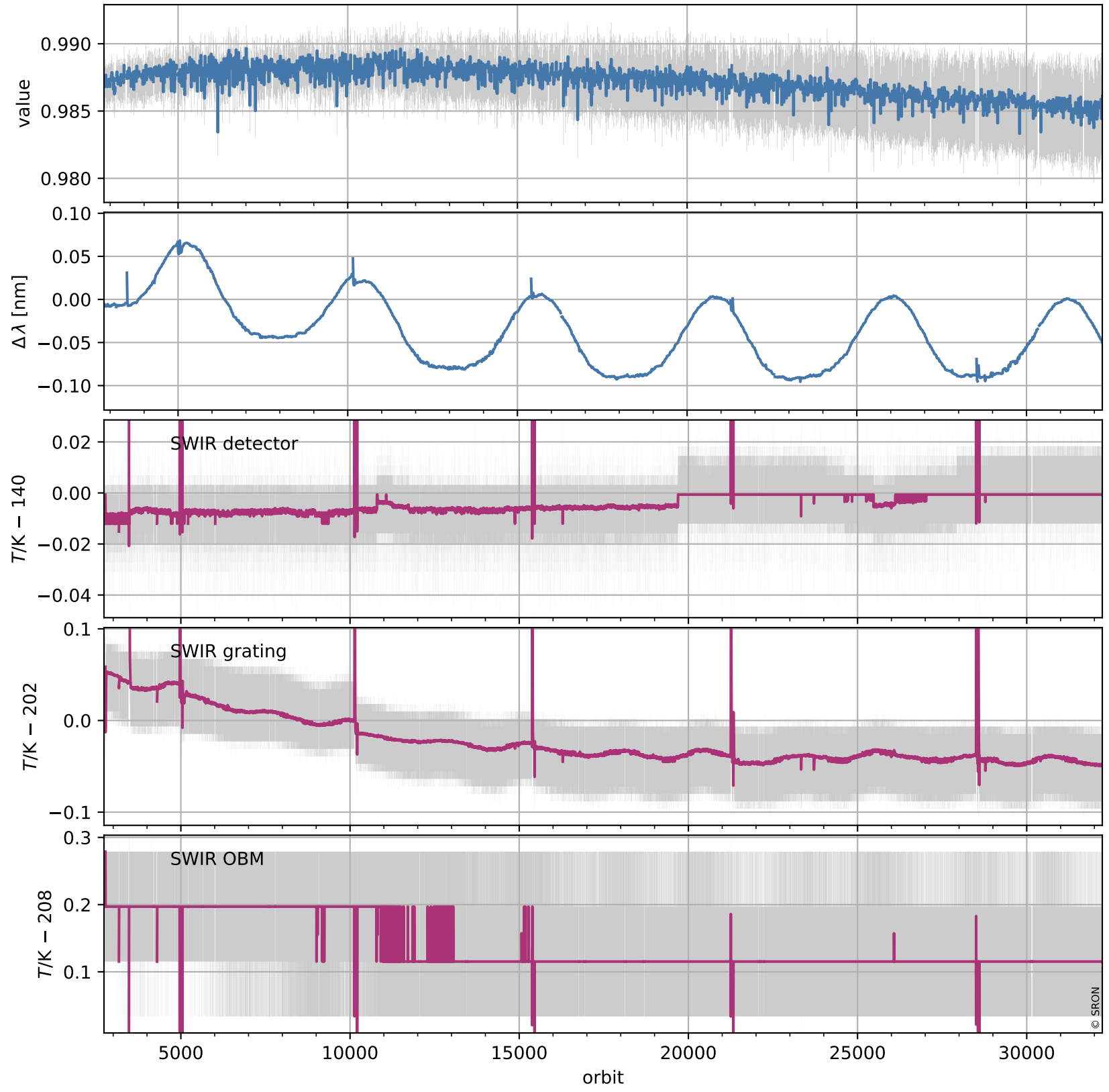

# Tropomi SWIR stability (trends)

orbits: [2728, 32233]  
coverage: 2018-04-23 / 2024-01-02  
created: 2024-01-03T05:21:45Z

## trend of median QVD#1, back-ground & temperatures

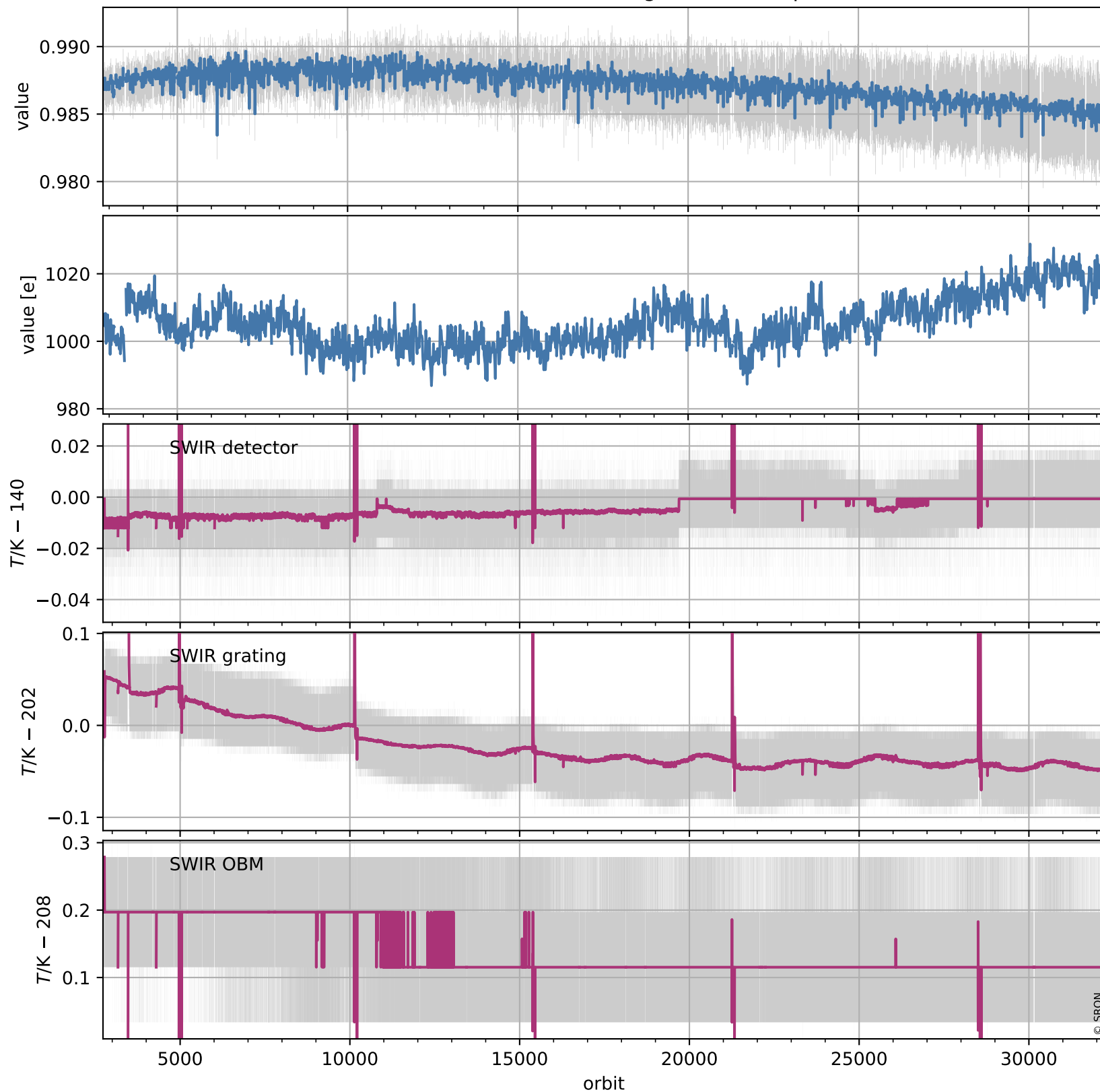

# Tropomi SWIR stability (trends)

orbits: [2729, 32159]  
coverage: 2018-04-29 / 2023-12-28  
created: 2024-01-03T05:21:46Z

## trend of median normalized QVD#2, wavelength shift & temperatures

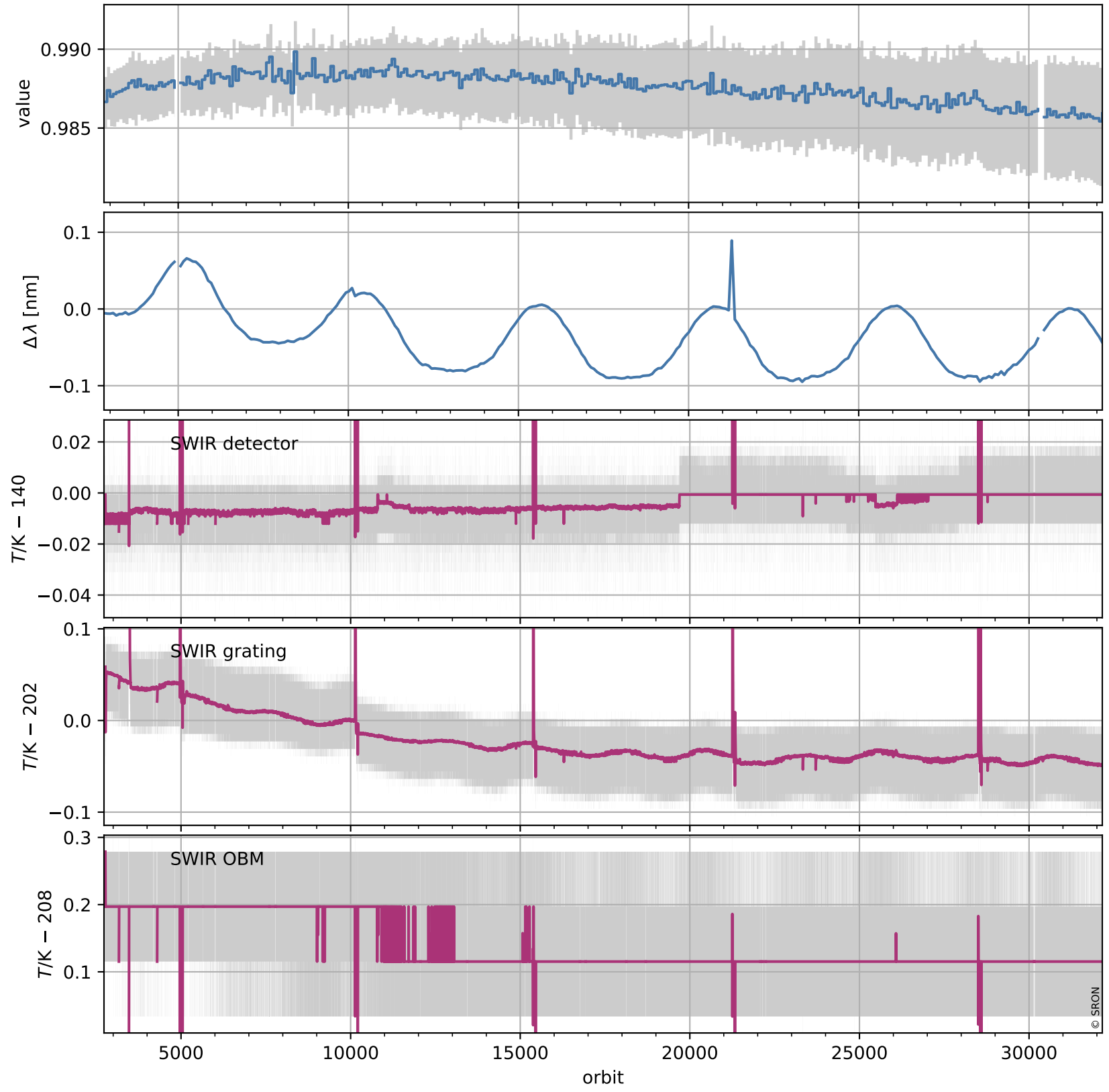

# Tropomi SWIR stability (trends)

orbits: [2729, 32159]  
coverage: 2018-04-29 / 2023-12-28  
created: 2024-01-03T05:21:47Z

## trend of median QVD#2, back-ground & temperatures

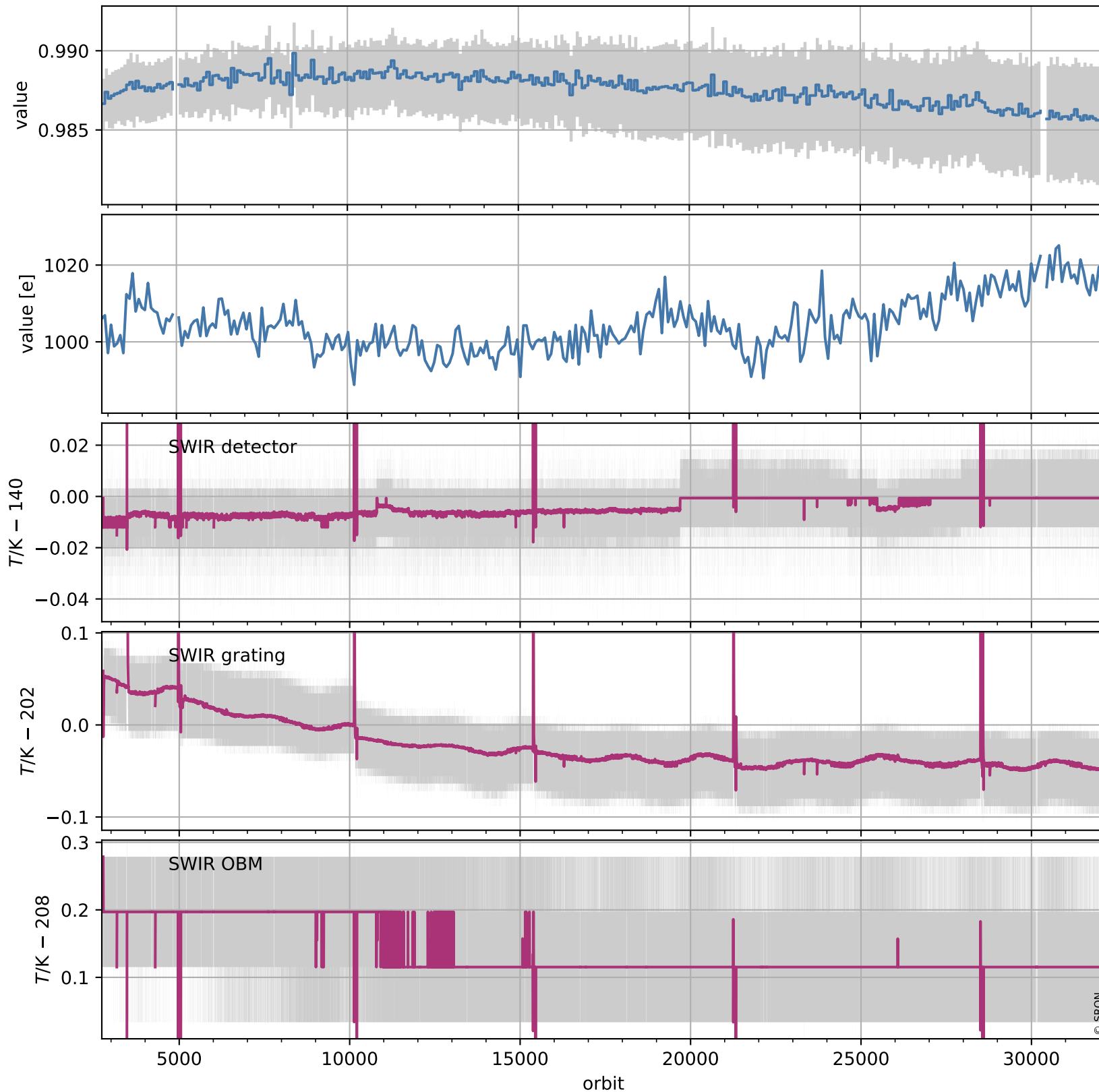

# Tropomi SWIR stability (trends)

orbits: [2804, 32234]  
coverage: 2018-04-29 / 2024-01-02  
created: 2024-01-03T05:21:47Z

## trend of median WLS, back-ground & temperatures

