

# Tropomi SWIR stability (trends)

orbits: [2732, 32267]  
coverage: 2018-04-23 / 2024-01-04  
created: 2024-01-05T05:23:11Z

## trend of median DLED, back-ground & temperatures

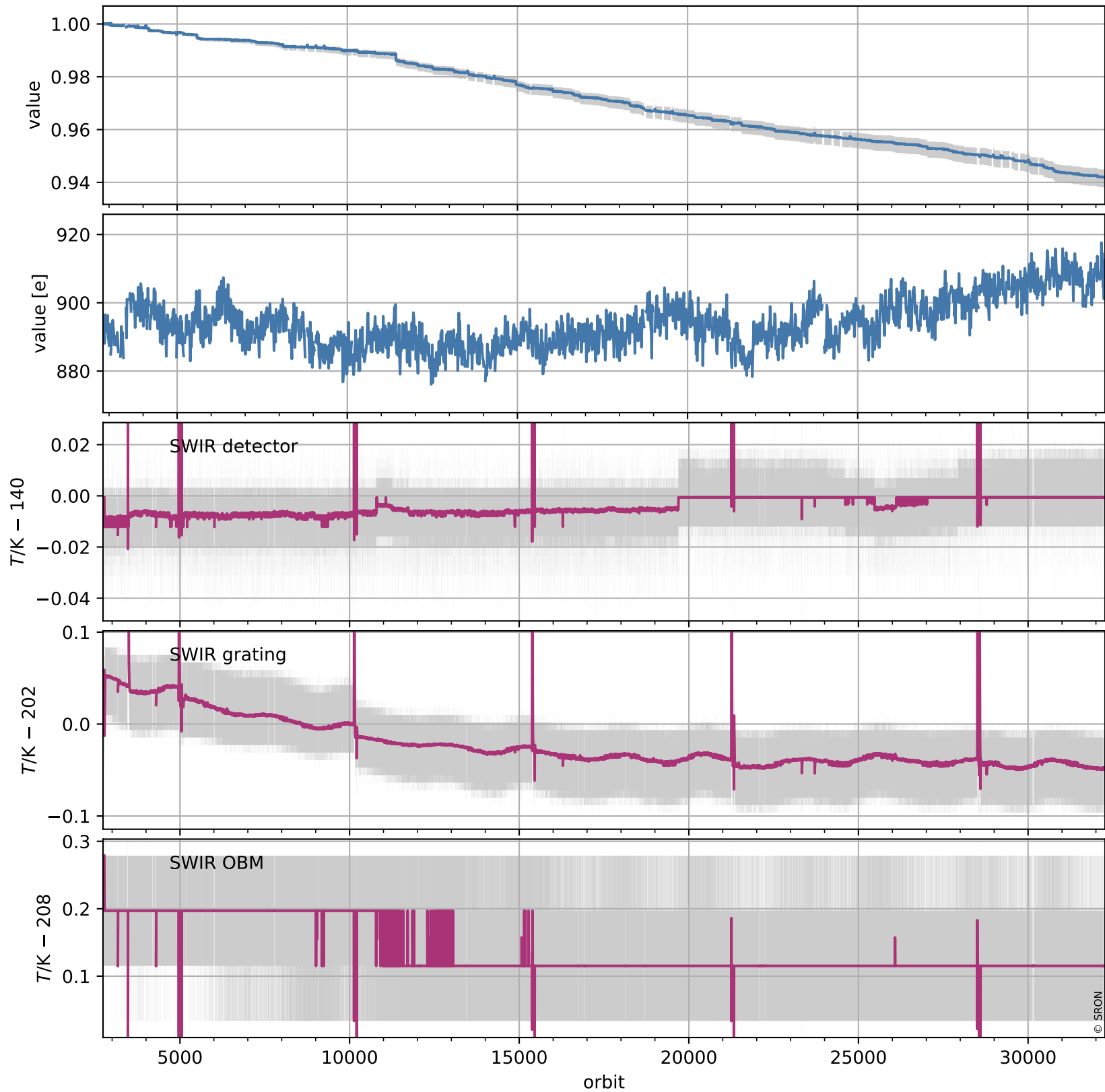

# Tropomi SWIR stability (trends)

orbits: [2728, 32263]  
coverage: 2018-04-23 / 2024-01-04  
created: 2024-01-05T05:23:12Z

## trend of median normalized QVD#1, wavelength shift & temperatures

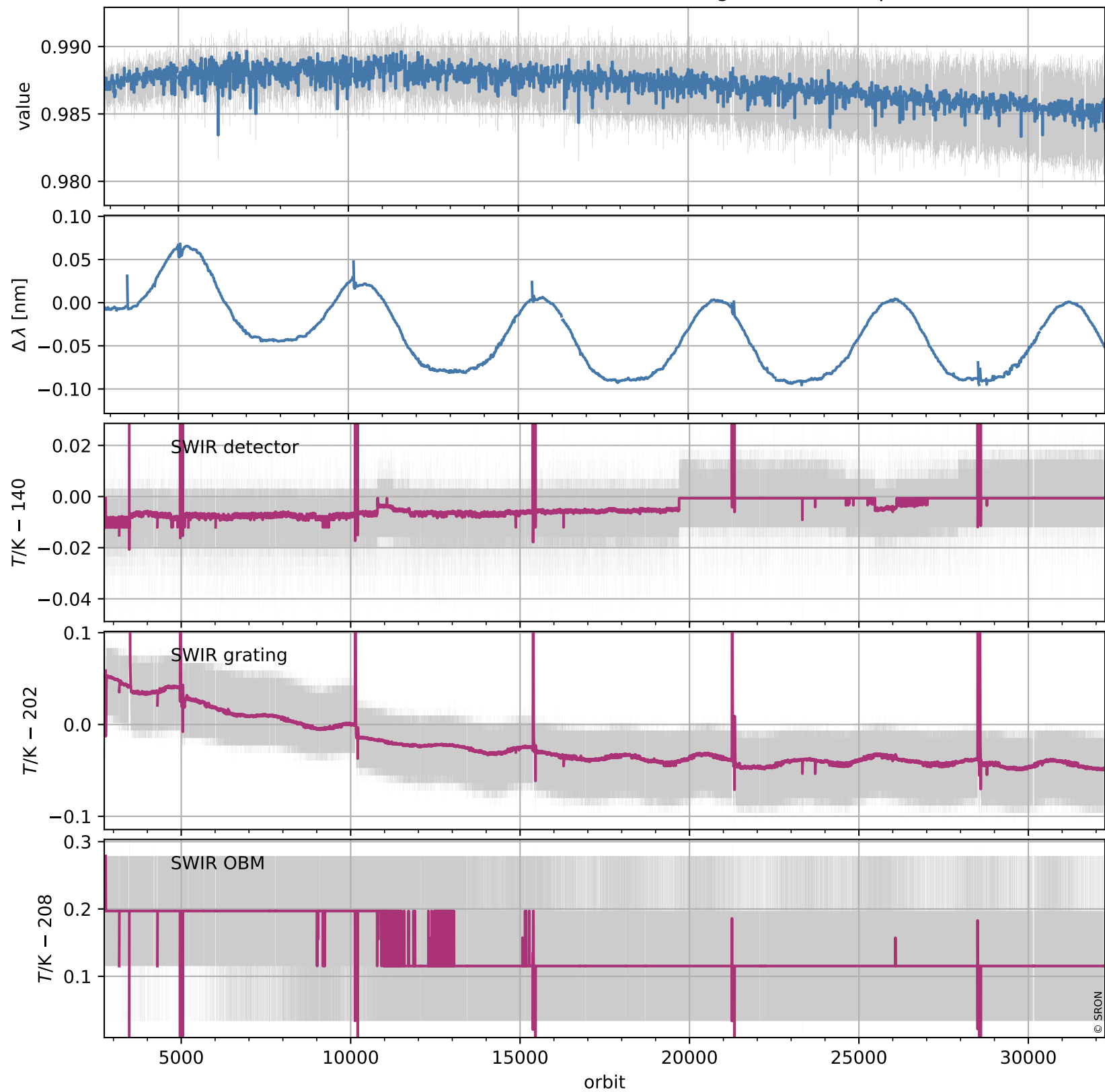

# Tropomi SWIR stability (trends)

orbits: [2728, 32263]  
coverage: 2018-04-23 / 2024-01-04  
created: 2024-01-05T05:23:13Z

## trend of median QVD#1, back-ground & temperatures

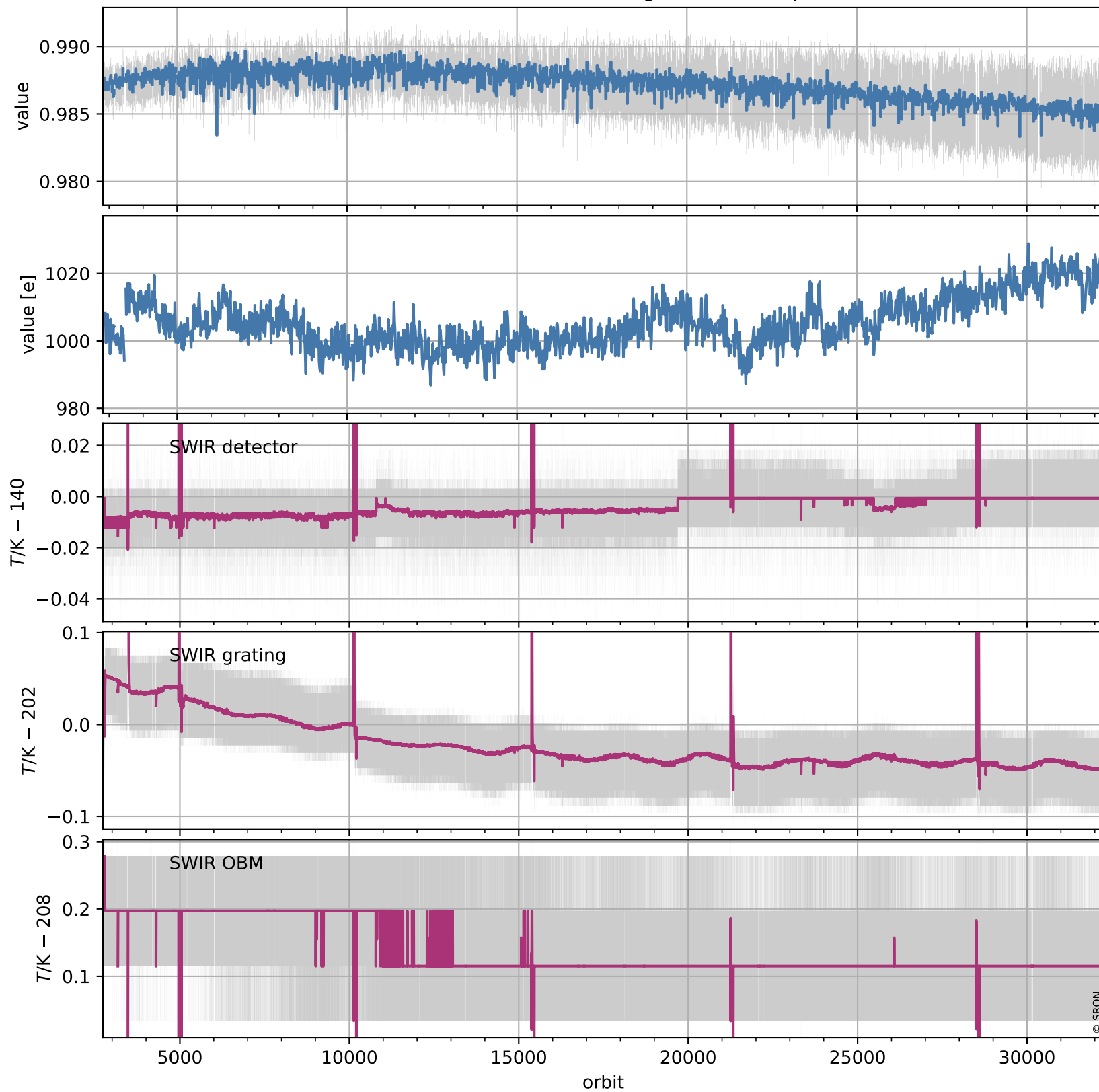

# Tropomi SWIR stability (trends)

orbits: [2729, 32249]  
coverage: 2018-04-29 / 2024-01-03  
created: 2024-01-05T05:23:14Z

## trend of median normalized QVD#2, wavelength shift & temperatures

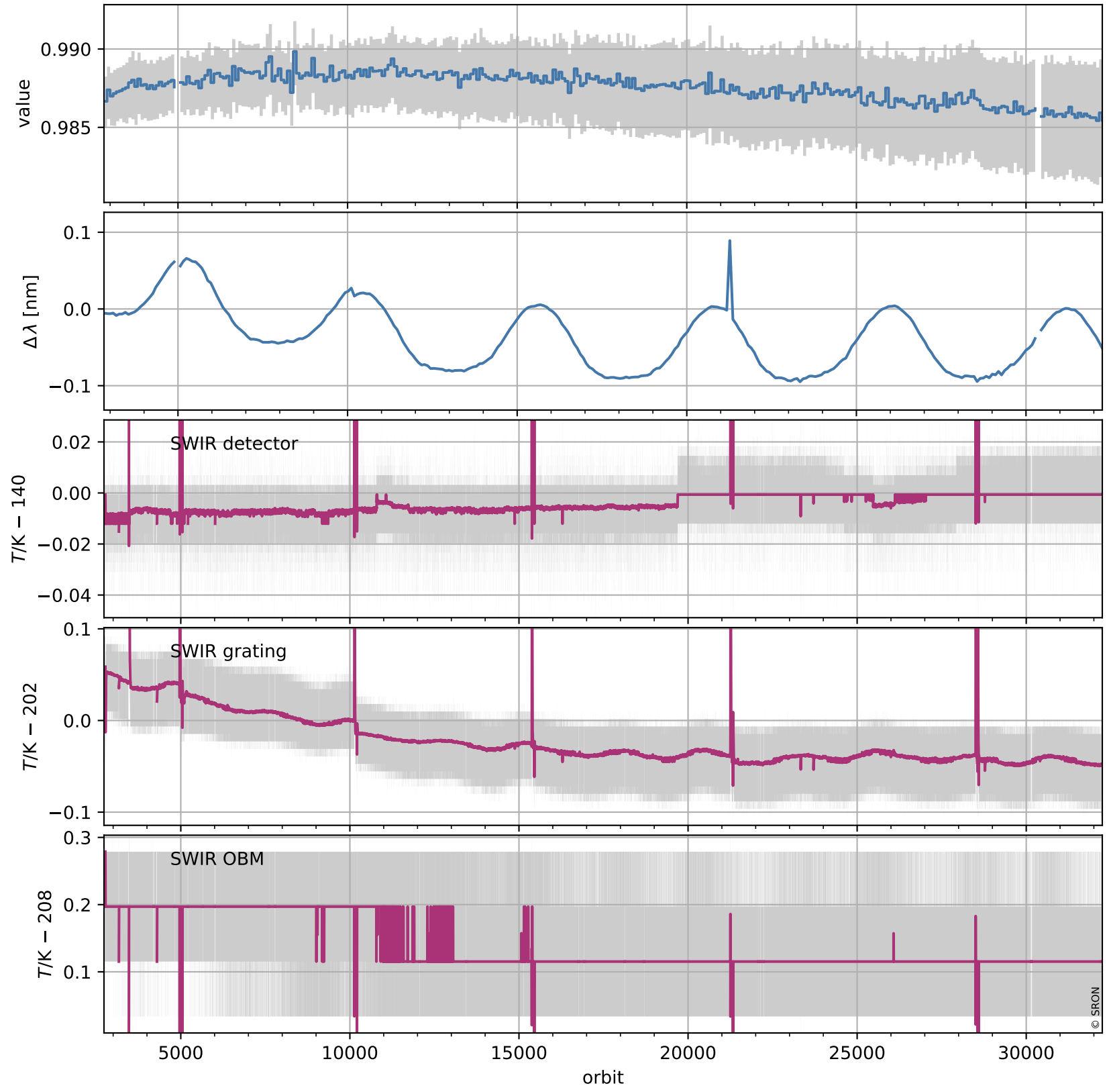

# Tropomi SWIR stability (trends)

orbits: [2729, 32249]  
coverage: 2018-04-29 / 2024-01-03  
created: 2024-01-05T05:23:14Z

## trend of median QVD#2, back-ground & temperatures

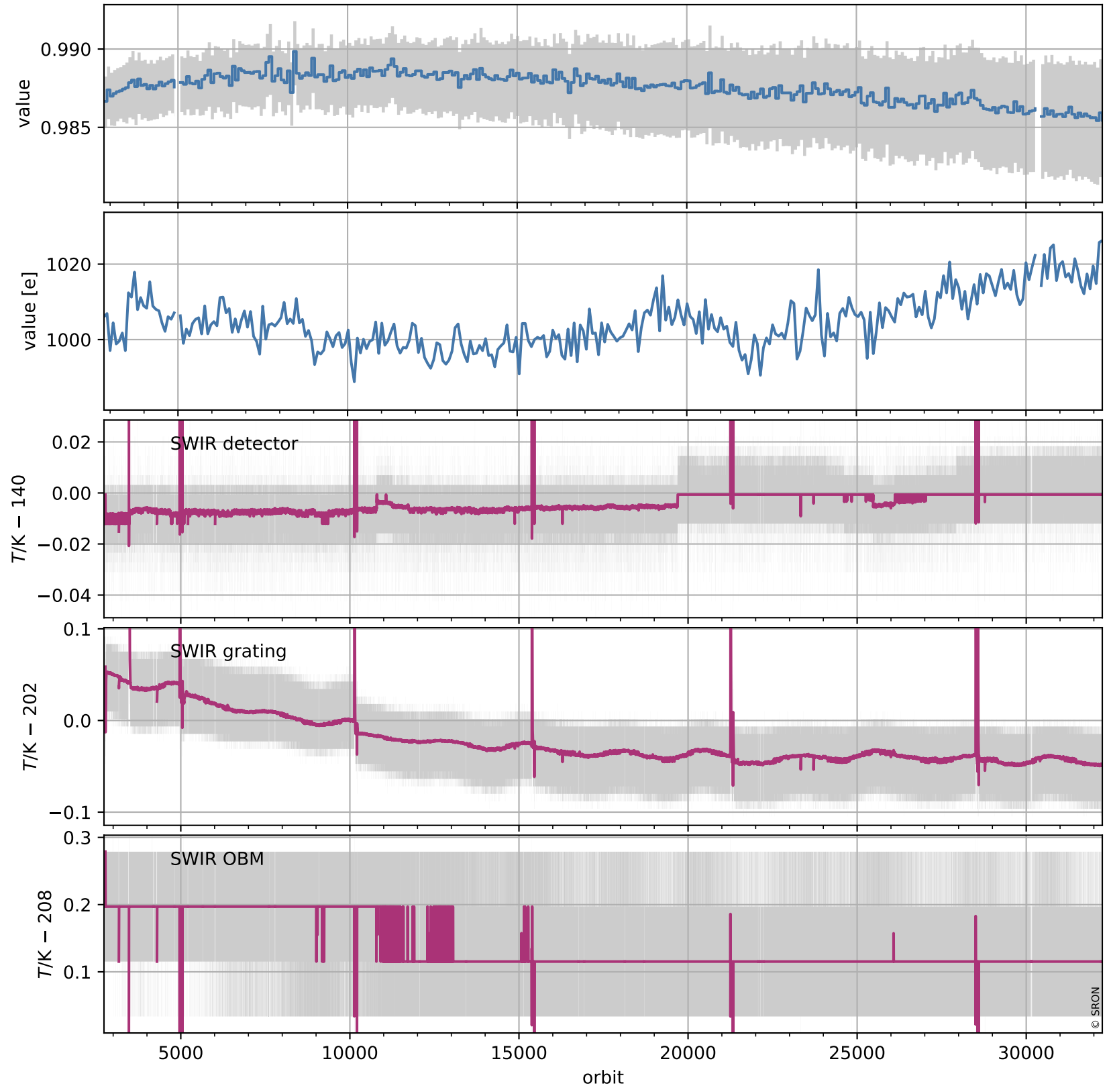

# Tropomi SWIR stability (trends)

orbits: [2804, 32234]  
coverage: 2018-04-29 / 2024-01-02  
created: 2024-01-05T05:23:15Z

## trend of median WLS, back-ground & temperatures

