

Tropomi SWIR stability (trends)

orbits: [2732, 32297]
coverage: 2018-04-23 / 2024-01-06
created: 2024-01-08T05:22:53Z

trend of median DLED, back-ground & temperatures

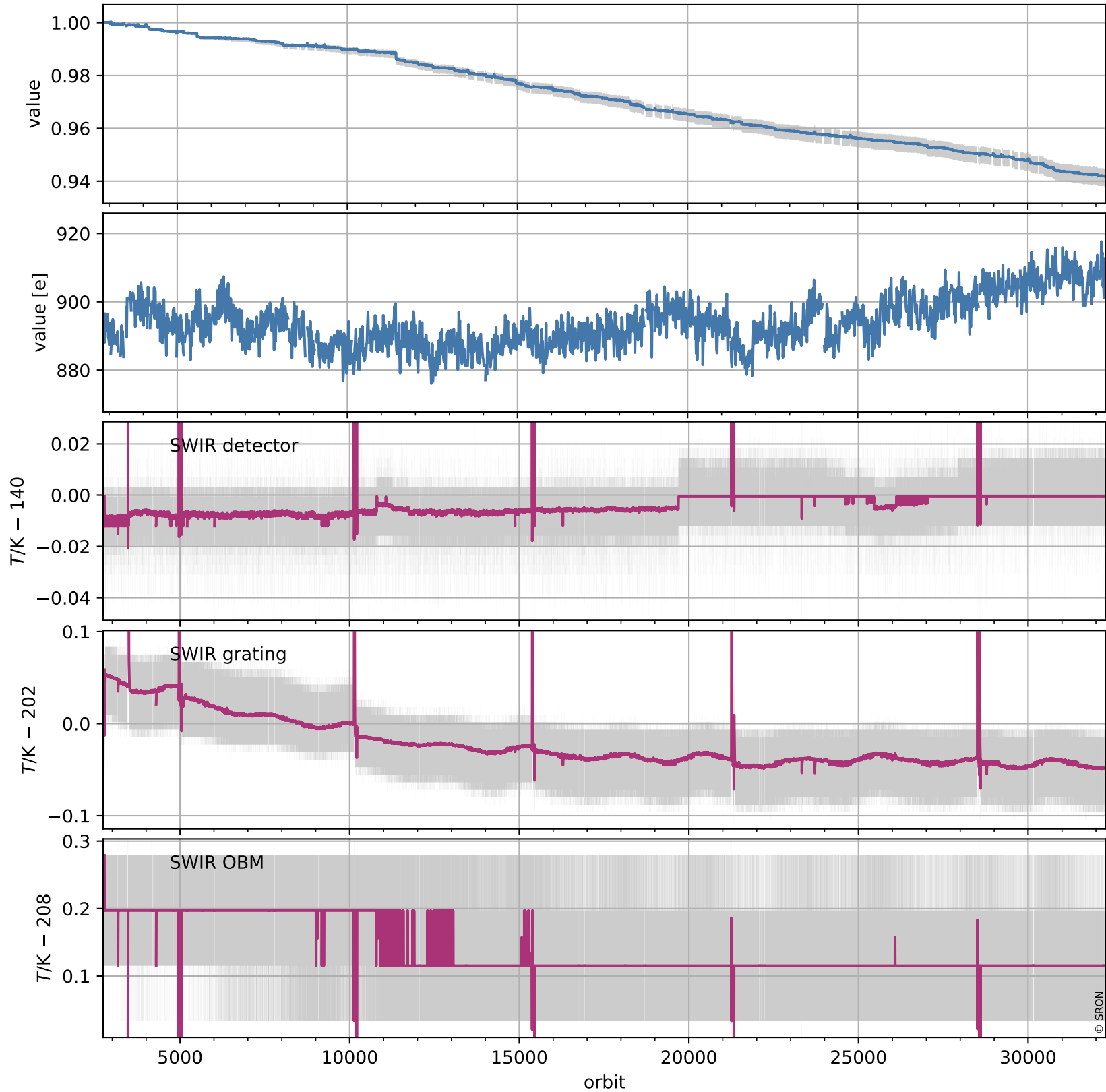

Tropomi SWIR stability (trends)

orbits: [2728, 32308]
coverage: 2018-04-23 / 2024-01-07
created: 2024-01-08T05:22:54Z

trend of median normalized QVD#1, wavelength shift & temperatures

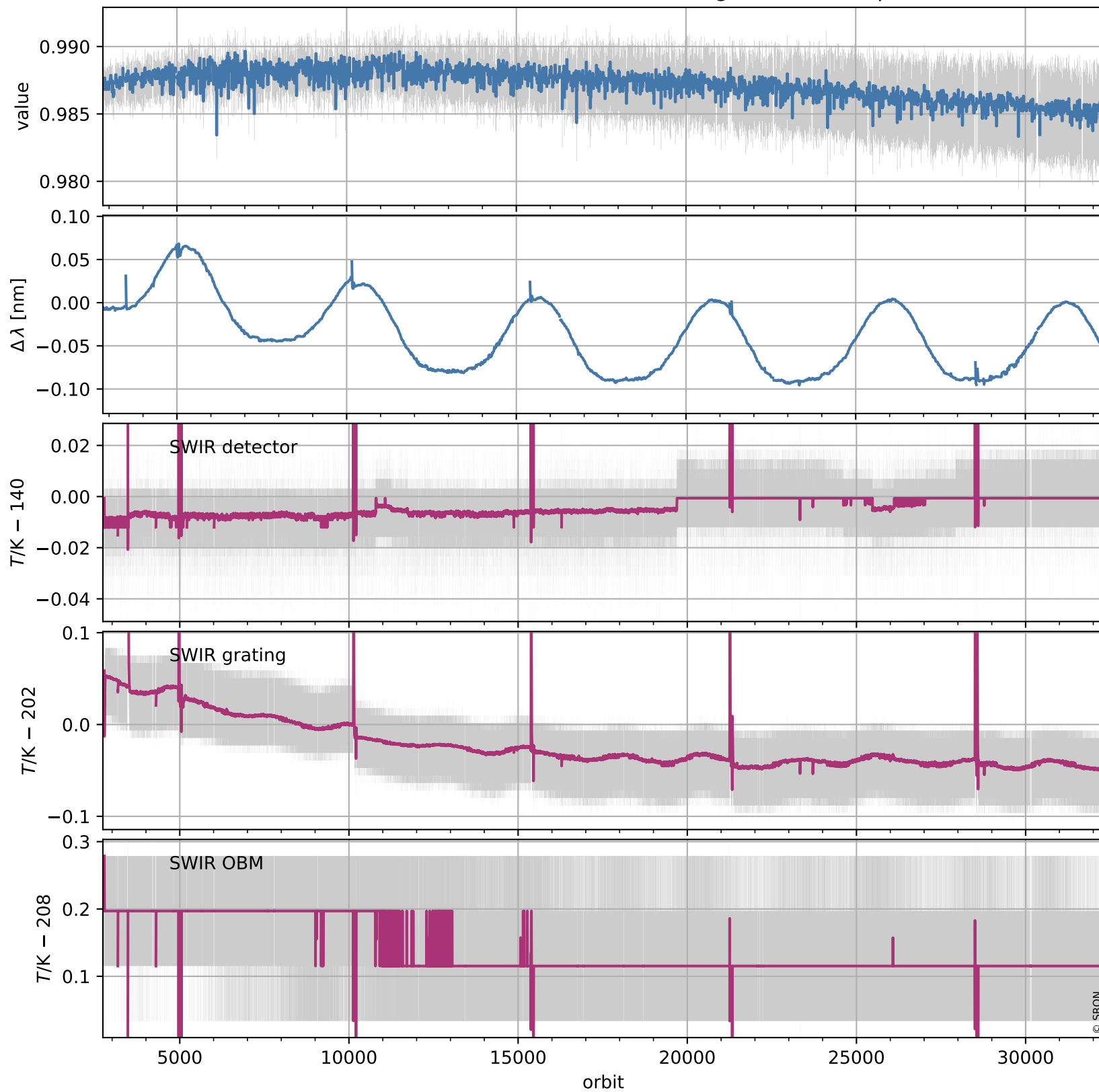

Tropomi SWIR stability (trends)

orbits: [2728, 32308]
coverage: 2018-04-23 / 2024-01-07
created: 2024-01-08T05:22:54Z

trend of median QVD#1, back-ground & temperatures

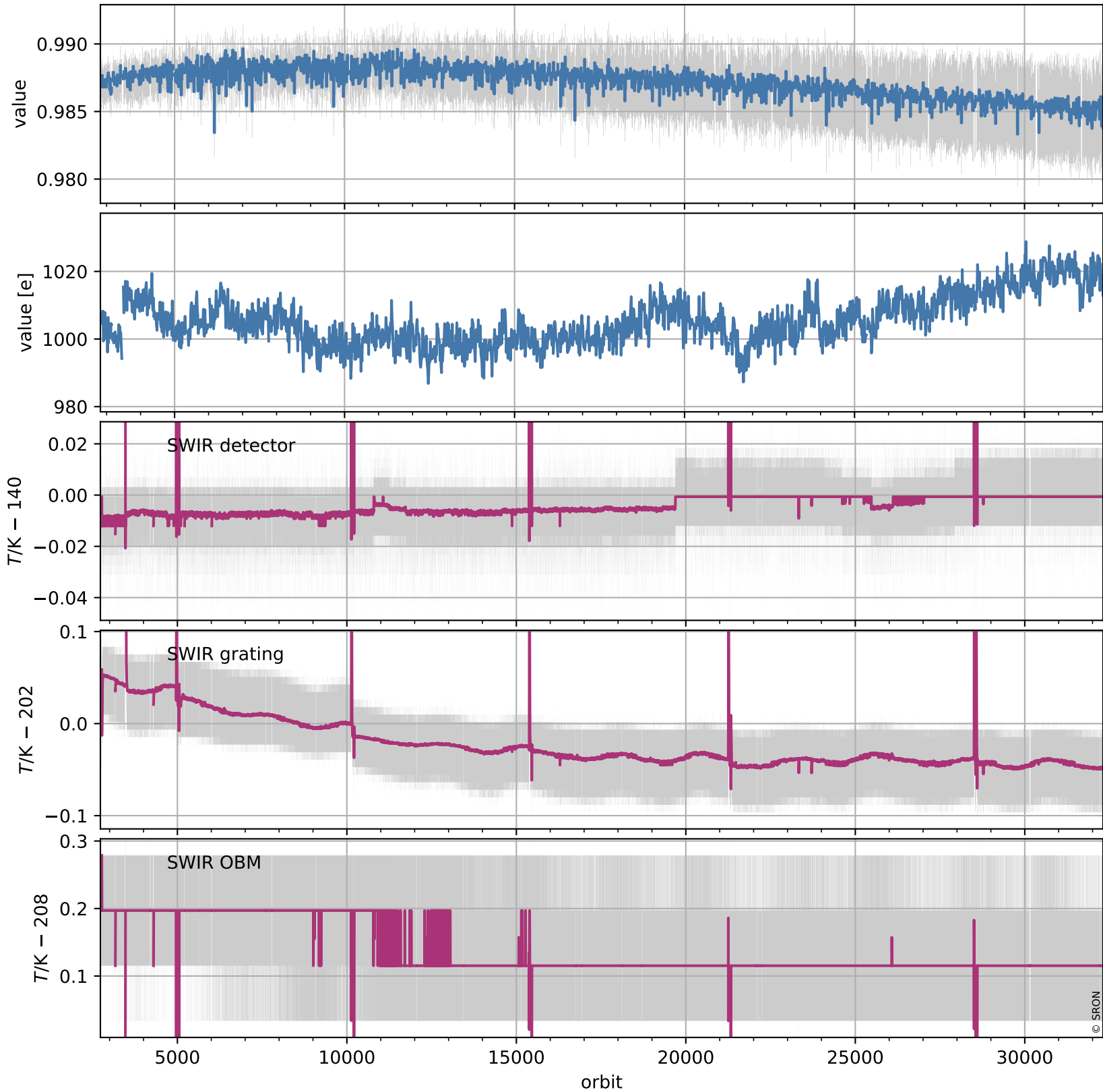

Tropomi SWIR stability (trends)

orbits: [2729, 32249]
coverage: 2018-04-29 / 2024-01-03
created: 2024-01-08T05:22:55Z

trend of median normalized QVD#2, wavelength shift & temperatures

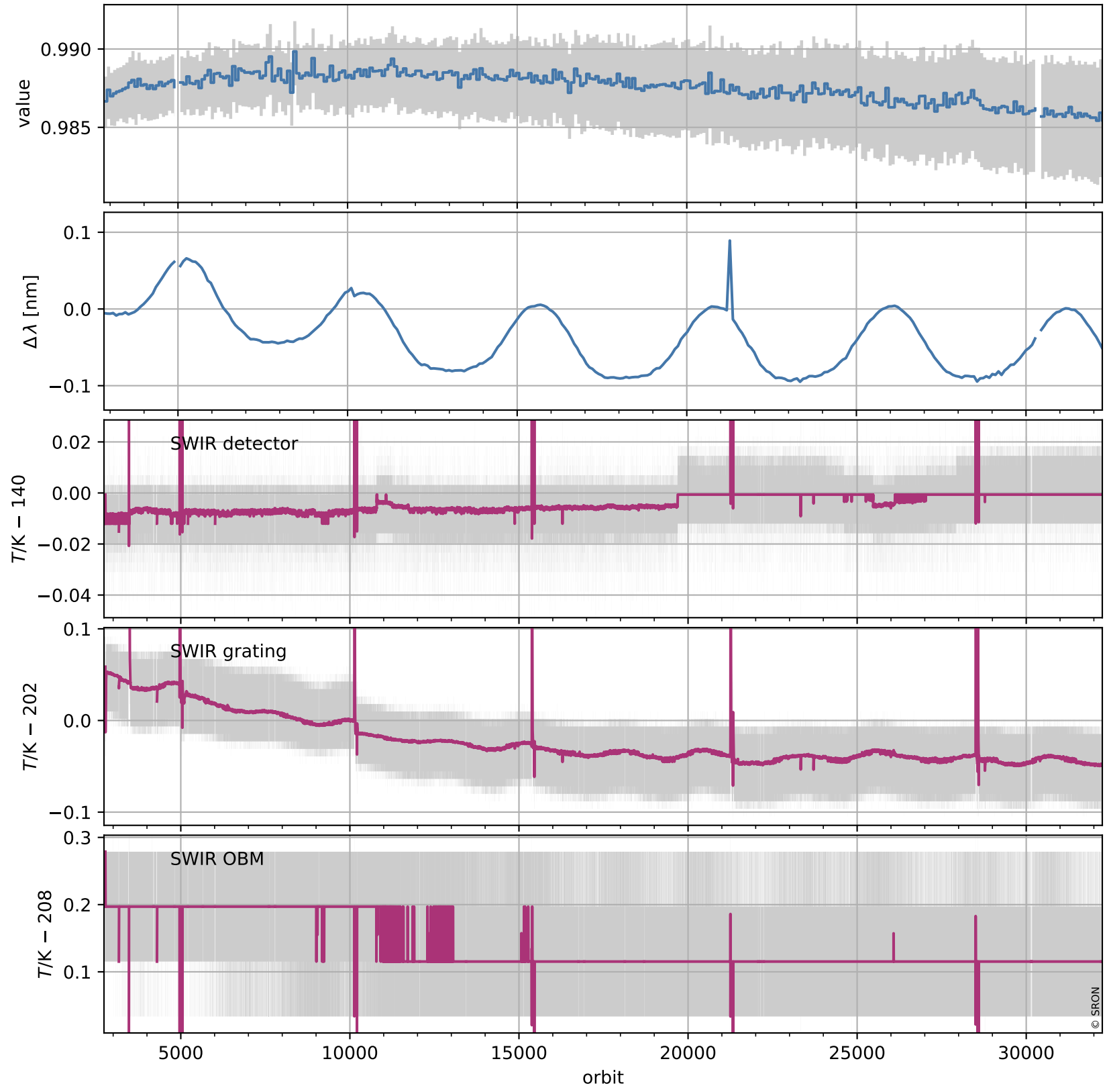

Tropomi SWIR stability (trends)

orbits: [2729, 32249]
coverage: 2018-04-29 / 2024-01-03
created: 2024-01-08T05:22:56Z

trend of median QVD#2, back-ground & temperatures

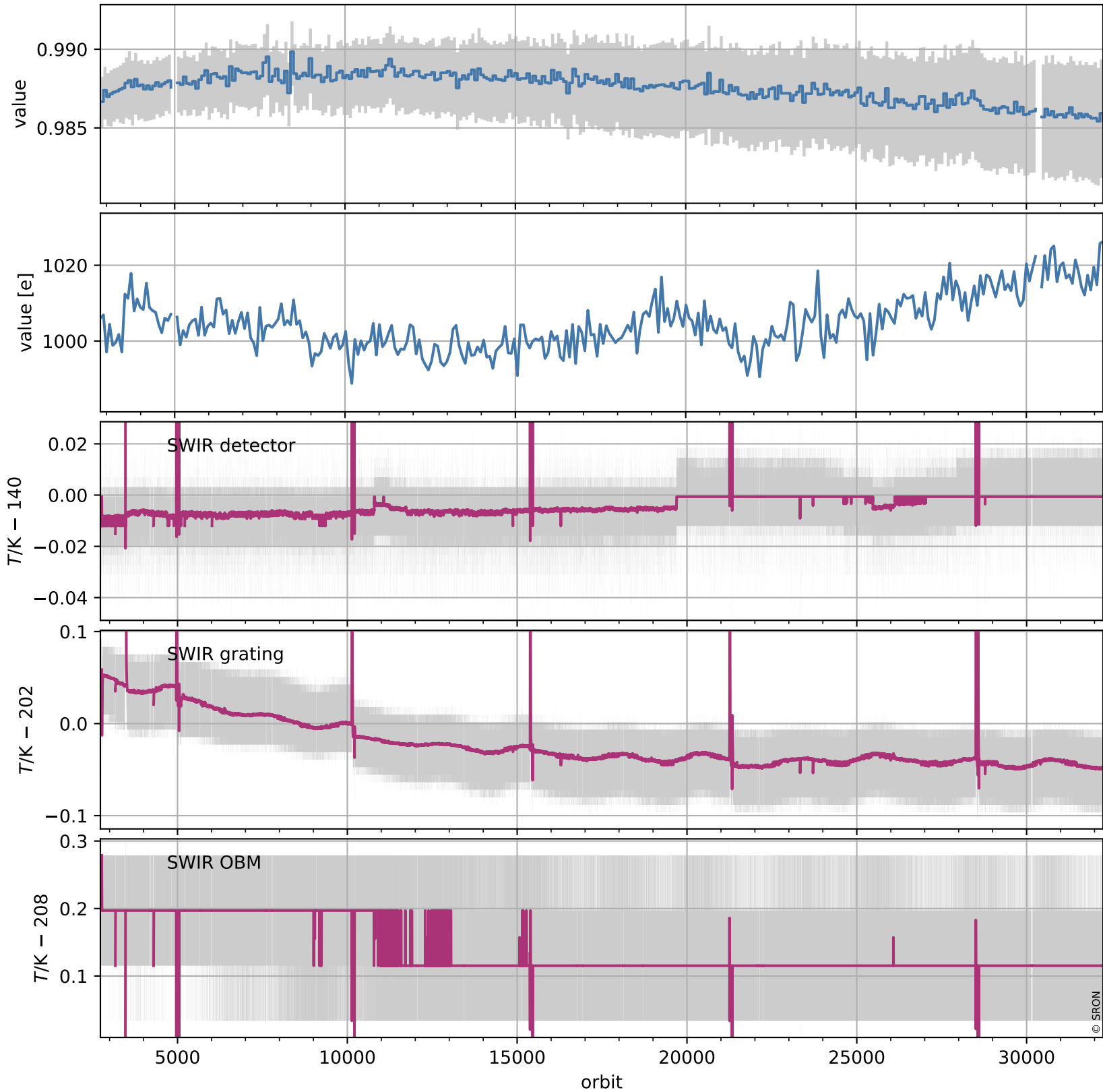

Tropomi SWIR stability (trends)

orbits: [2804, 32234]
coverage: 2018-04-29 / 2024-01-02
created: 2024-01-08T05:22:57Z

trend of median WLS, back-ground & temperatures

