

# Tropomi SWIR stability (trends)

orbits: [2732, 32387]  
coverage: 2018-04-23 / 2024-01-13  
created: 2024-01-14T05:23:24Z

## trend of median DLED, back-ground & temperatures

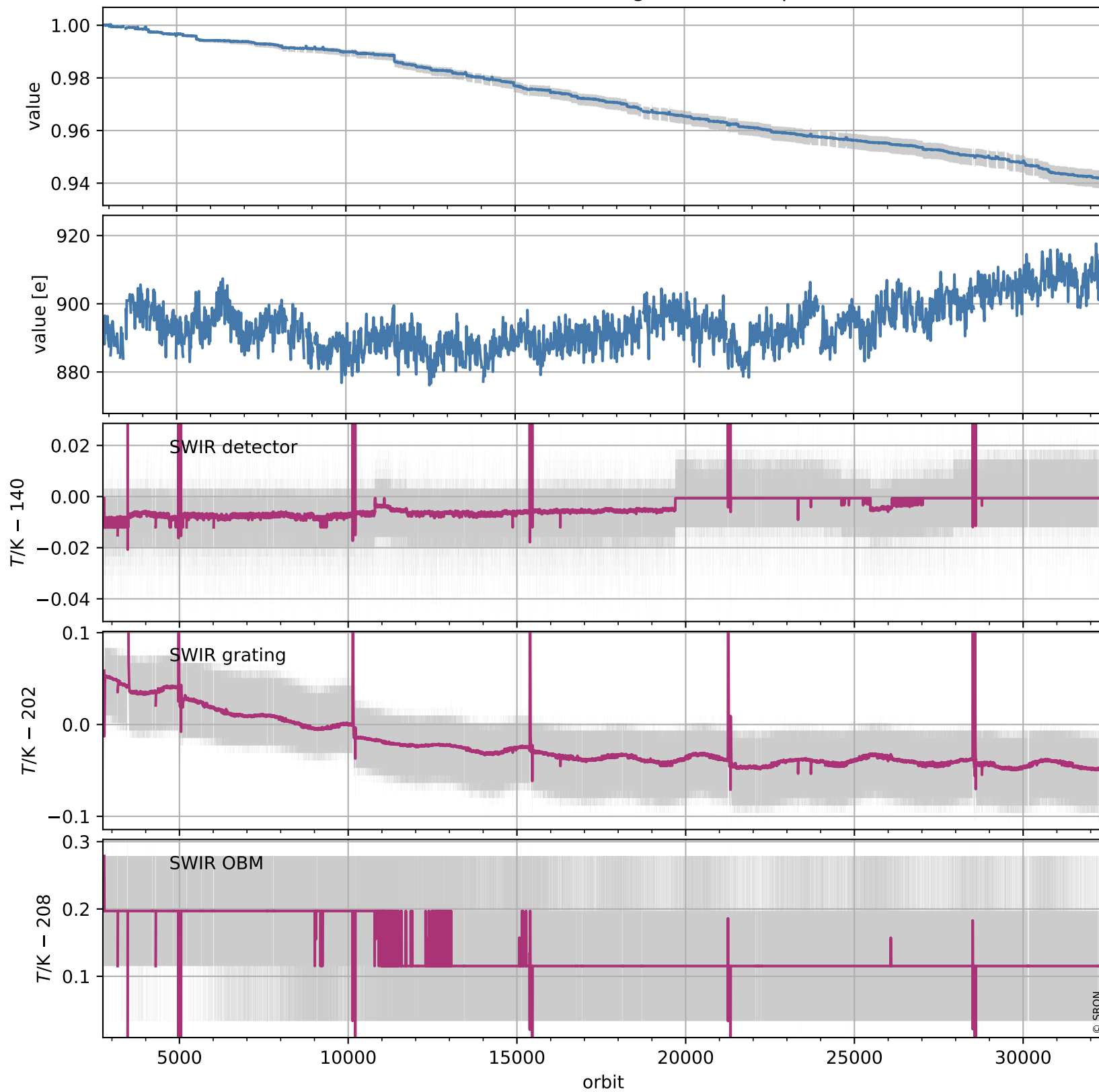

# Tropomi SWIR stability (trends)

orbits: [2728, 32398]  
coverage: 2018-04-23 / 2024-01-14  
created: 2024-01-14T05:23:25Z

## trend of median normalized QVD#1, wavelength shift & temperatures

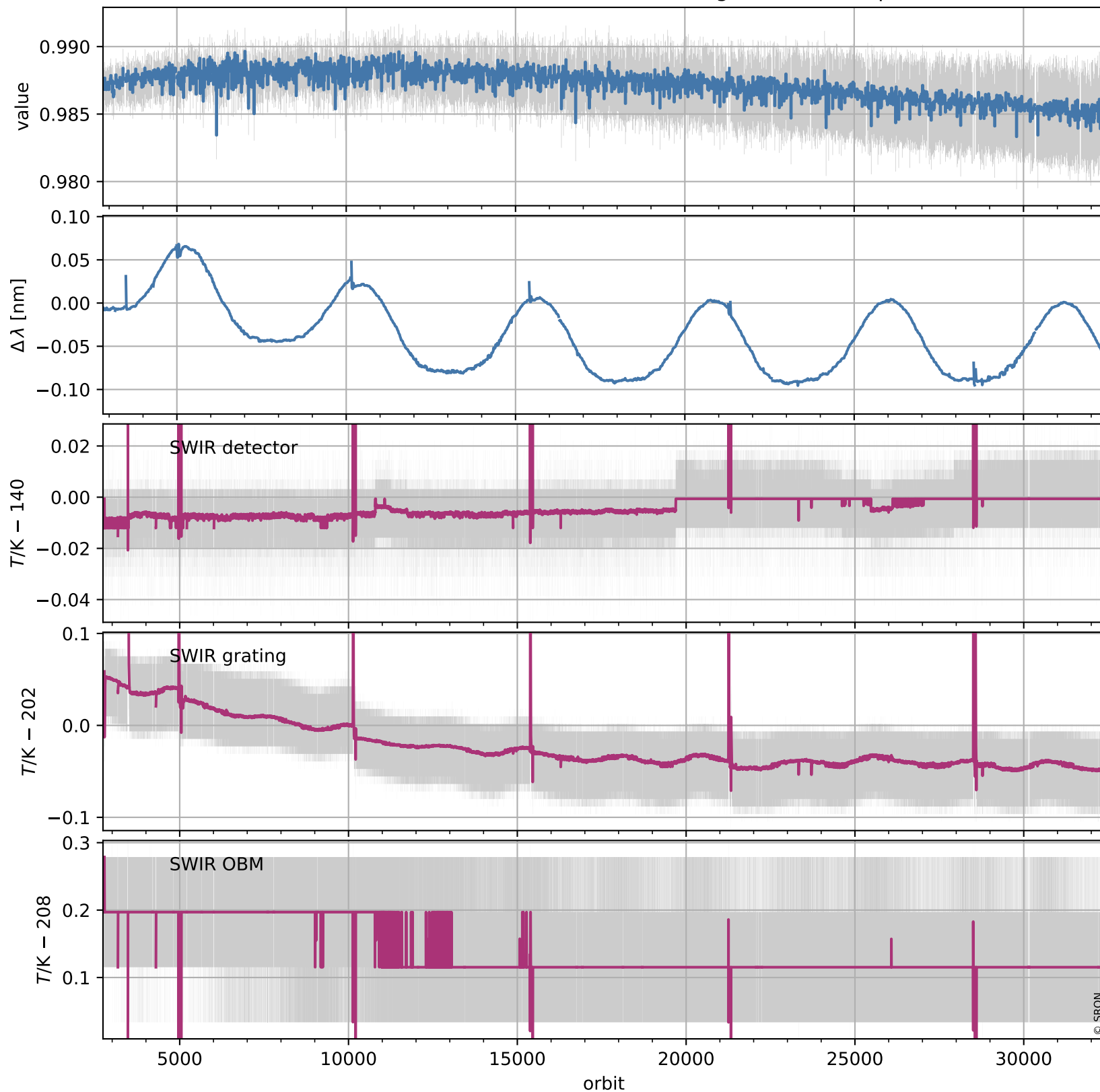

# Tropomi SWIR stability (trends)

orbits: [2728, 32398]  
coverage: 2018-04-23 / 2024-01-14  
created: 2024-01-14T05:23:26Z

## trend of median QVD#1, back-ground & temperatures

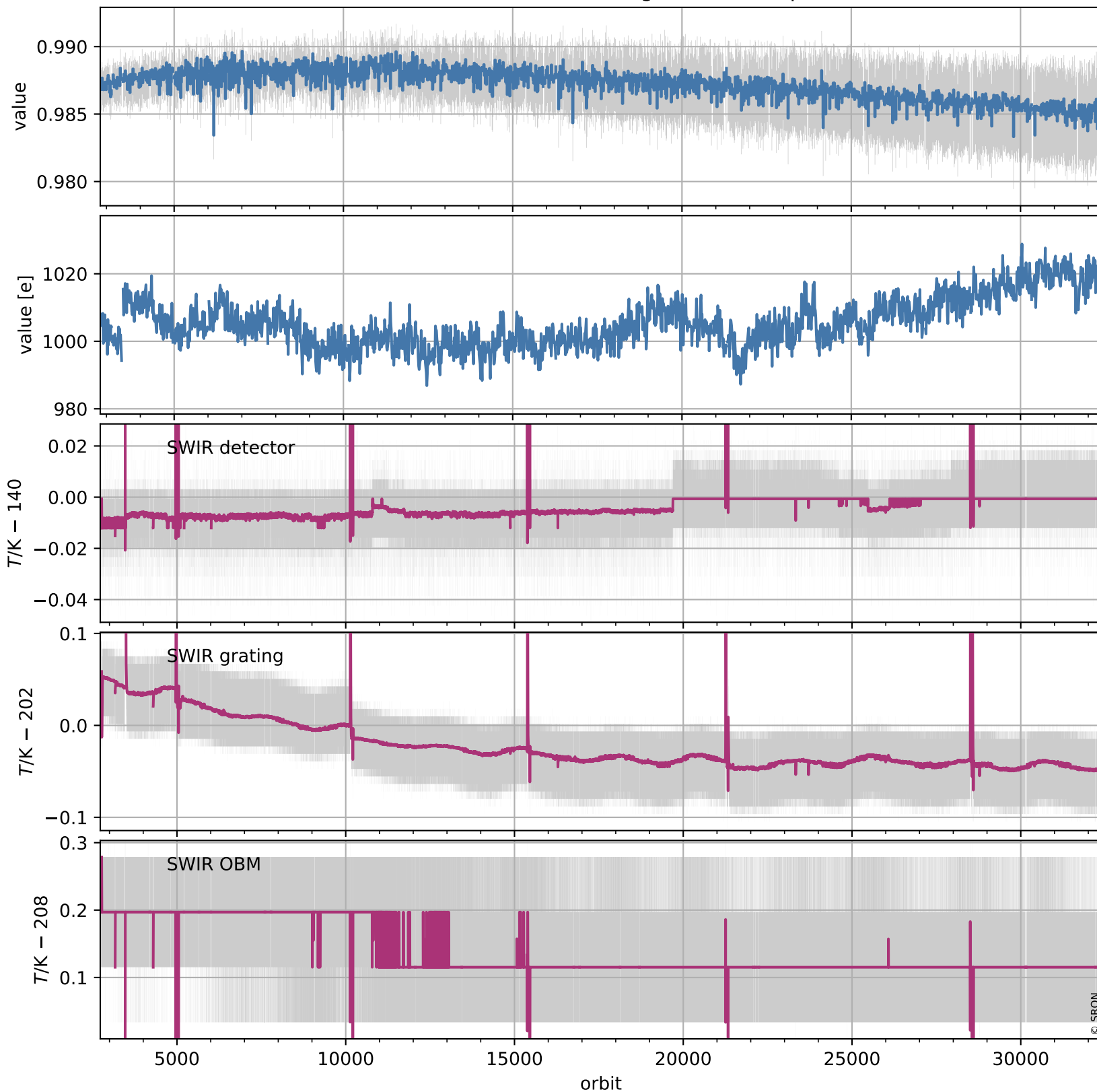

# Tropomi SWIR stability (trends)

orbits: [2729, 32339]  
coverage: 2018-04-29 / 2024-01-09  
created: 2024-01-14T05:23:27Z

## trend of median normalized QVD#2, wavelength shift & temperatures

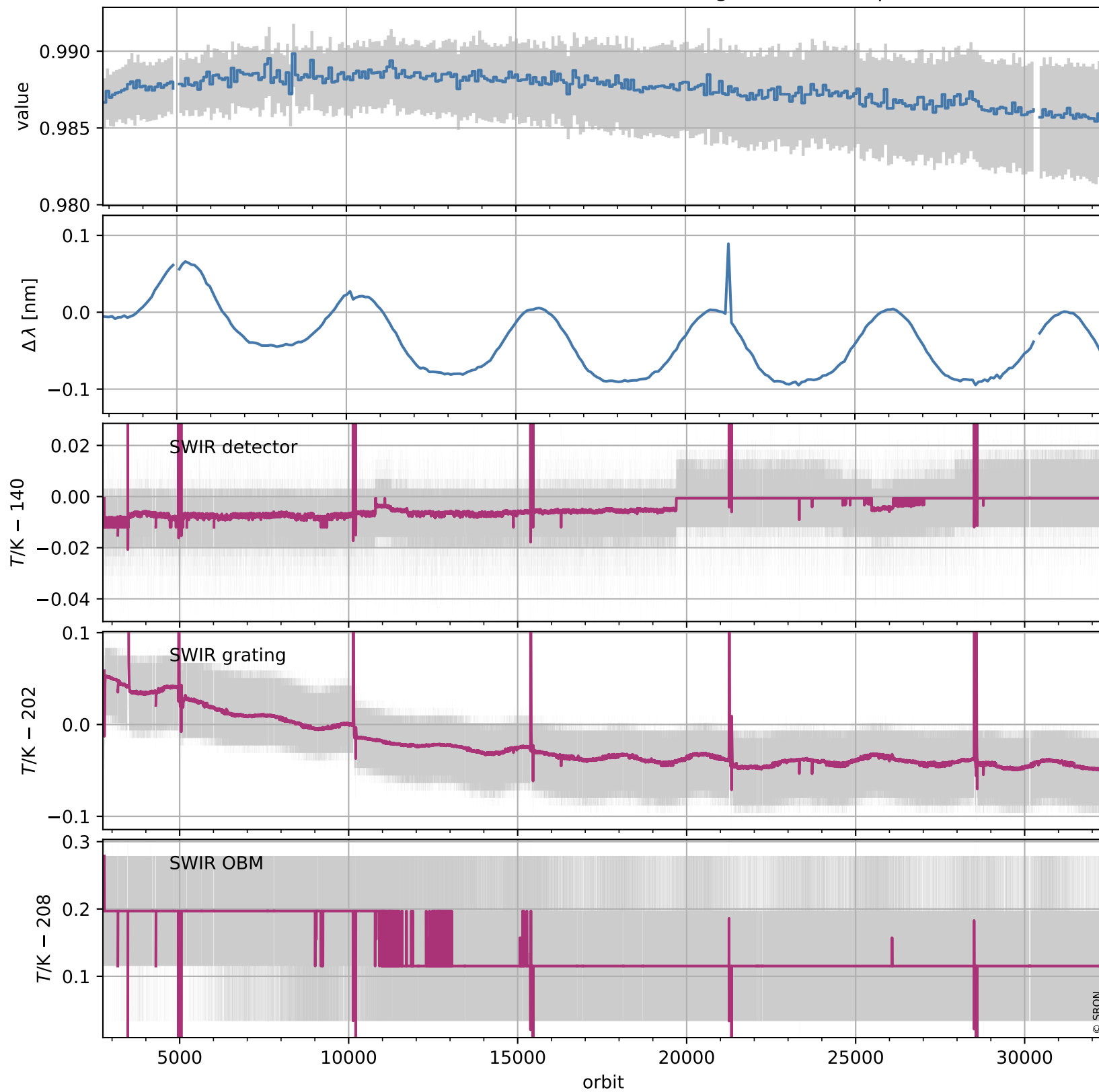

# Tropomi SWIR stability (trends)

orbits: [2729, 32339]  
coverage: 2018-04-29 / 2024-01-09  
created: 2024-01-14T05:23:28Z

## trend of median QVD#2, back-ground & temperatures

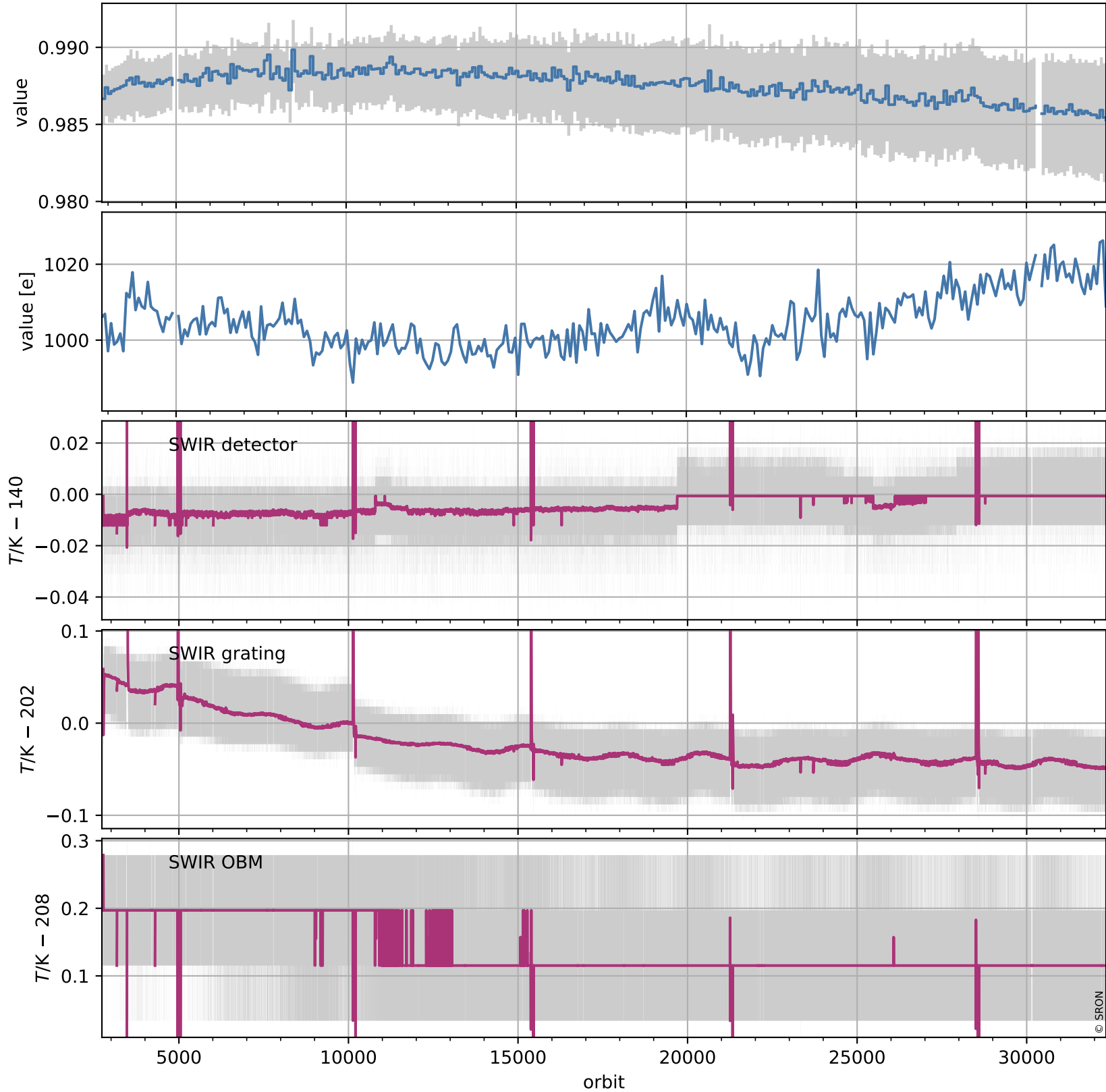

# Tropomi SWIR stability (trends)

orbits: [2804, 32324]  
coverage: 2018-04-29 / 2024-01-08  
created: 2024-01-14T05:23:29Z

## trend of median WLS, back-ground & temperatures

