

# Tropomi SWIR stability (trends)

orbits: [2732, 32417]  
coverage: 2018-04-23 / 2024-01-15  
created: 2024-01-15T15:23:02Z

## trend of median DLED, back-ground & temperatures

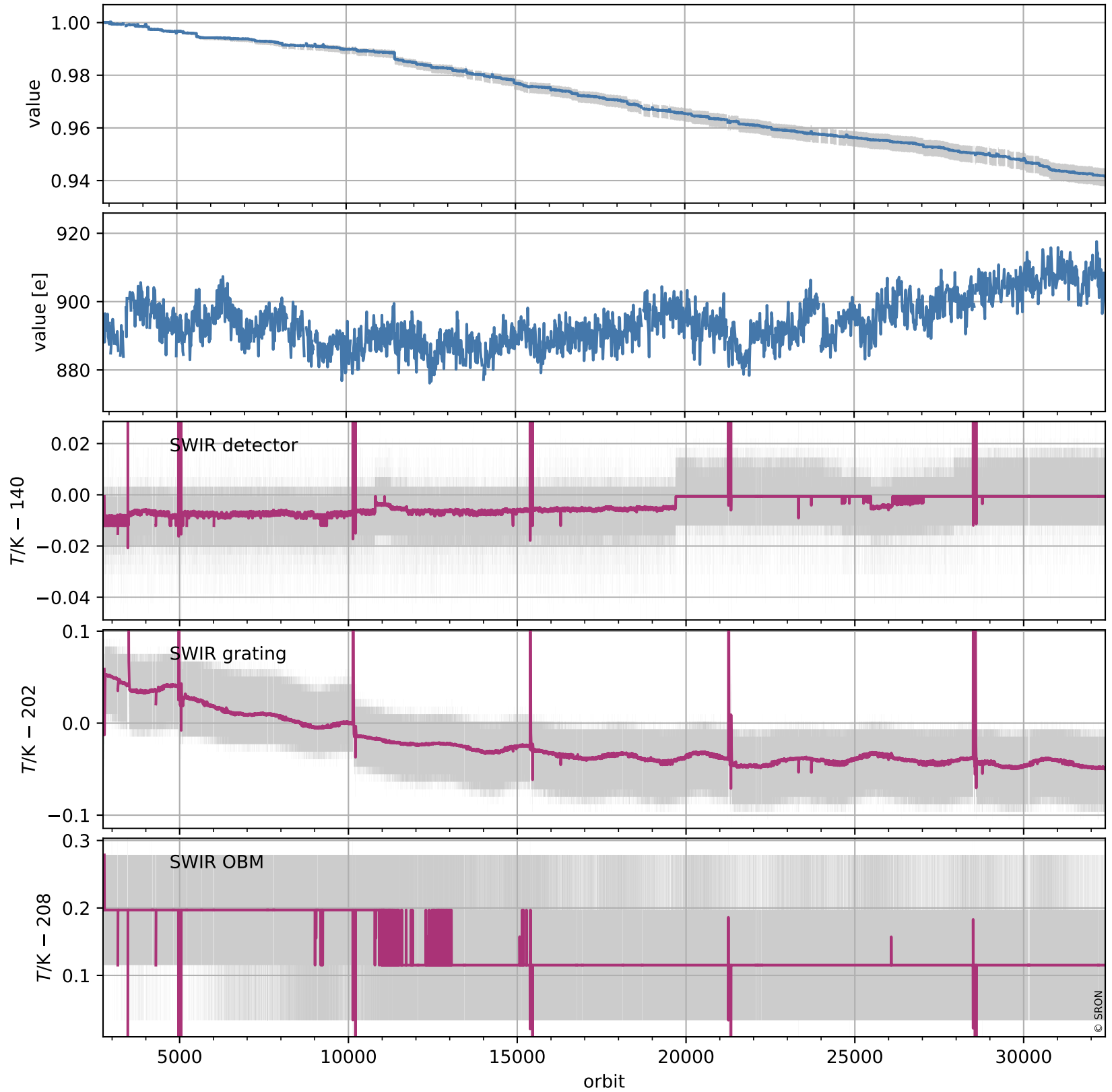

# Tropomi SWIR stability (trends)

orbits: [2728, 32413]  
coverage: 2018-04-23 / 2024-01-15  
created: 2024-01-15T15:23:03Z

## trend of median normalized QVD#1, wavelength shift & temperatures

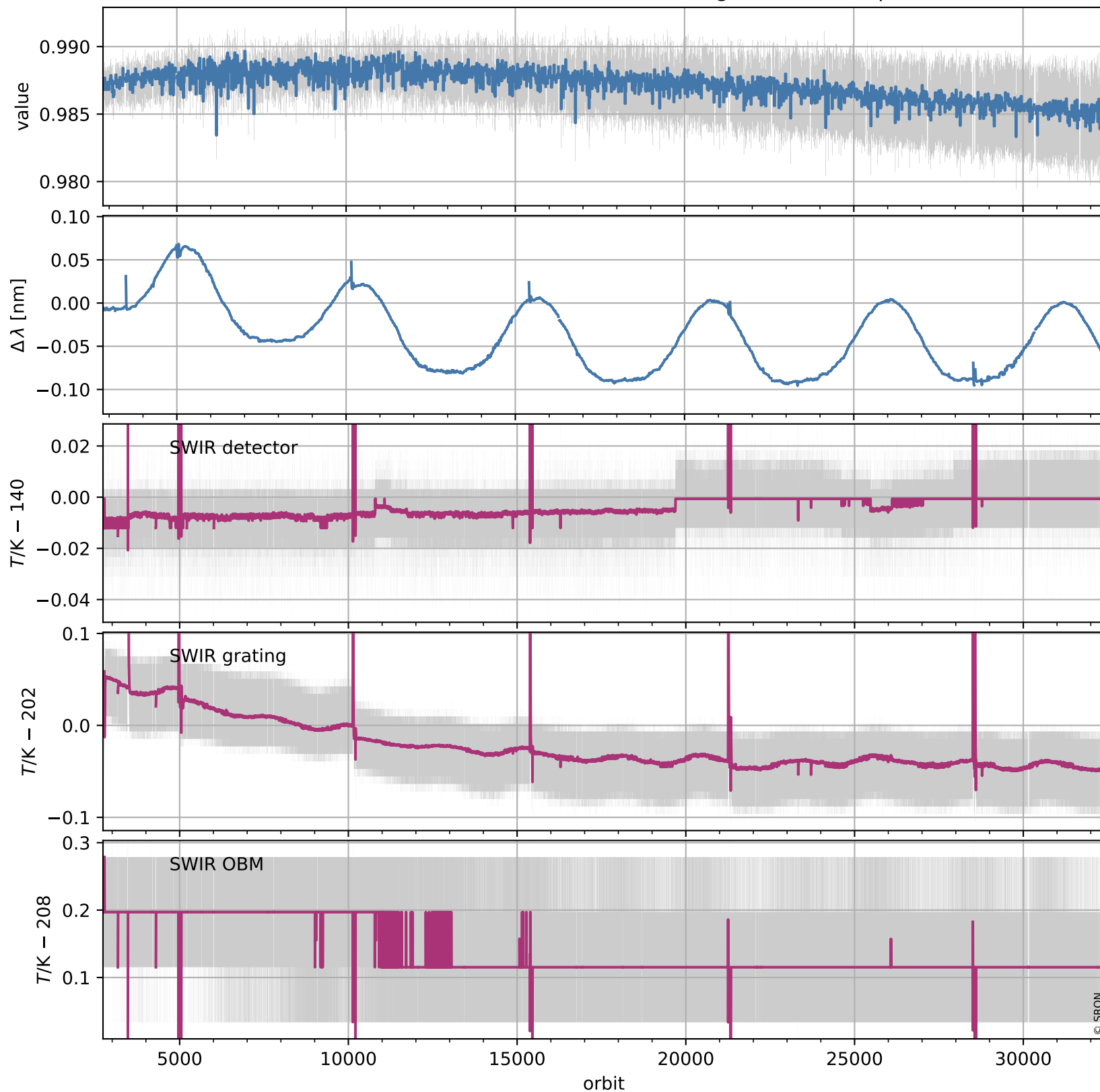

# Tropomi SWIR stability (trends)

orbits: [2728, 32413]  
coverage: 2018-04-23 / 2024-01-15  
created: 2024-01-15T15:23:04Z

## trend of median QVD#1, back-ground & temperatures

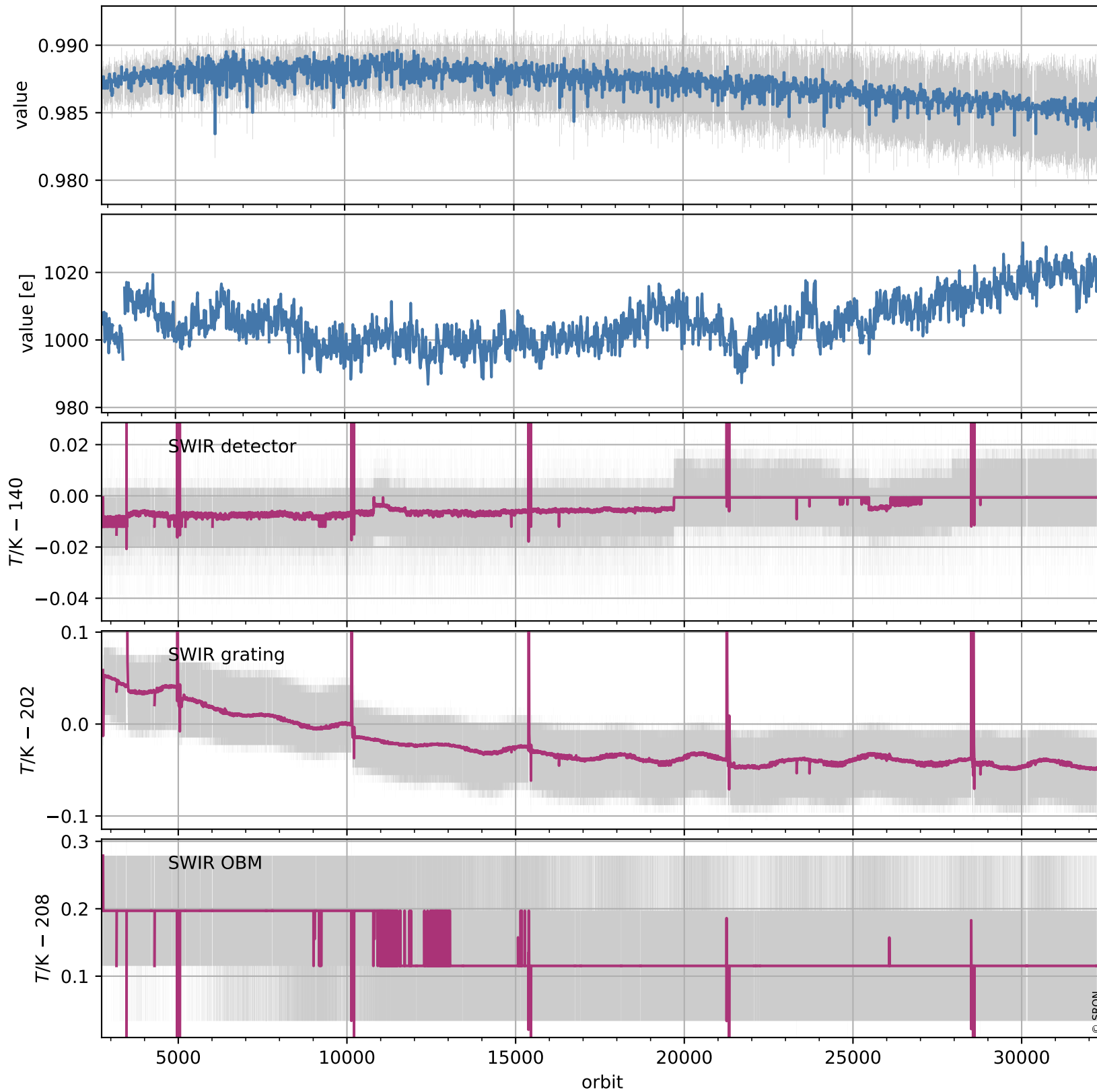

# Tropomi SWIR stability (trends)

orbits: [2729, 32339]  
coverage: 2018-04-29 / 2024-01-09  
created: 2024-01-15T15:23:05Z

## trend of median normalized QVD#2, wavelength shift & temperatures

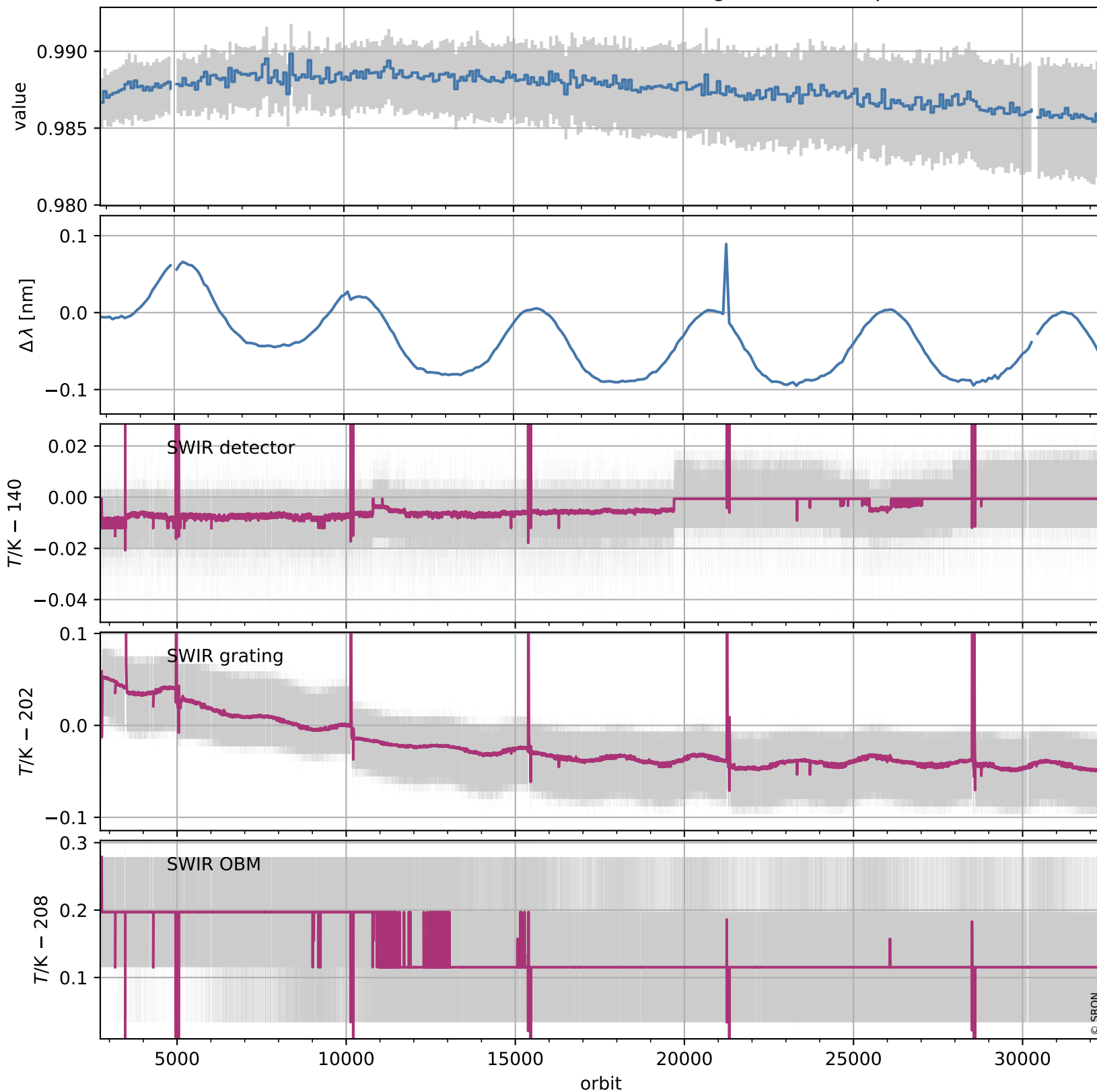

# Tropomi SWIR stability (trends)

orbits: [2729, 32339]  
coverage: 2018-04-29 / 2024-01-09  
created: 2024-01-15T15:23:06Z

## trend of median QVD#2, back-ground & temperatures

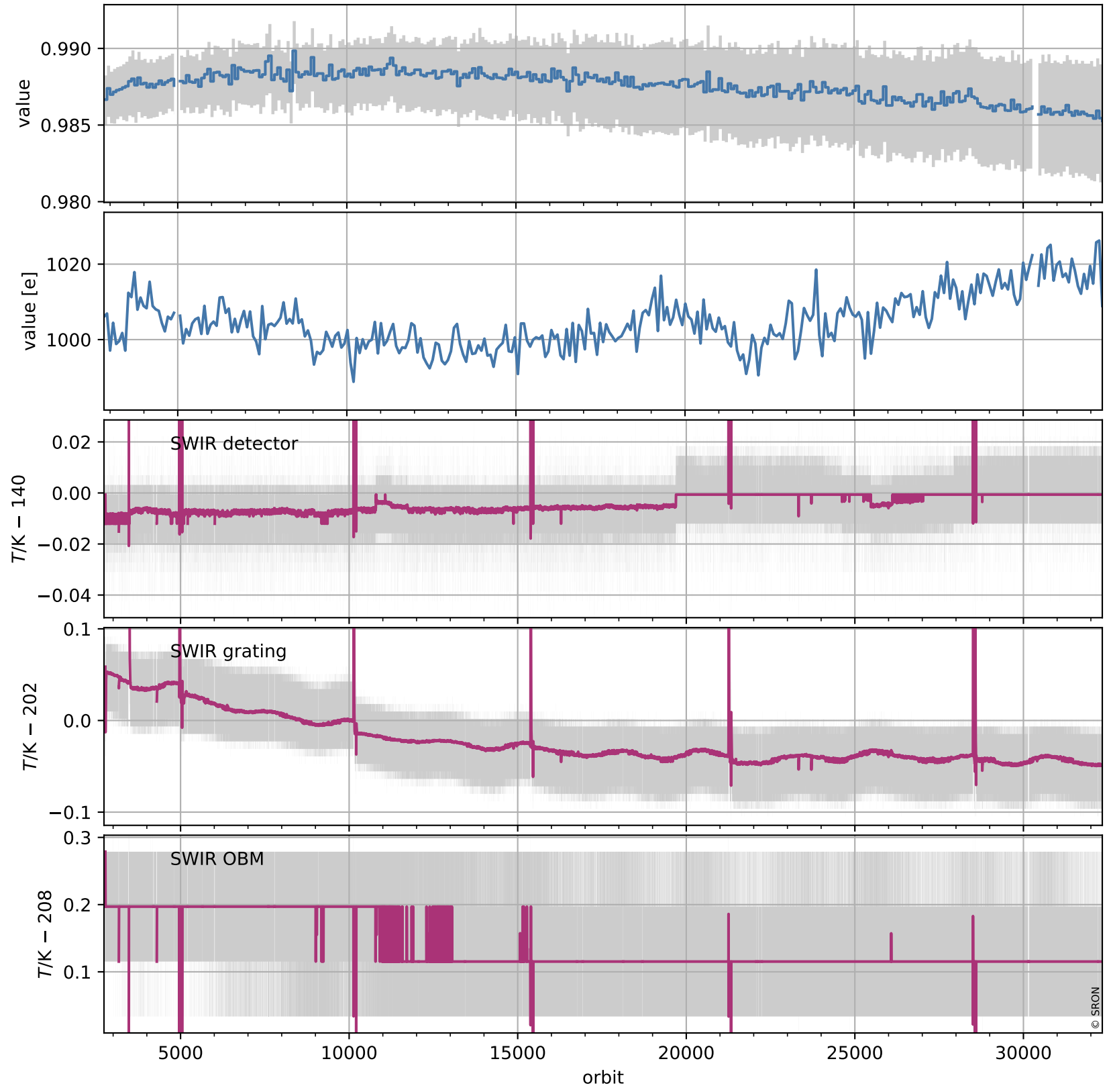

# Tropomi SWIR stability (trends)

orbits: [2804, 32414]  
coverage: 2018-04-29 / 2024-01-15  
created: 2024-01-15T15:23:07Z

## trend of median WLS, back-ground & temperatures

