

# Tropomi SWIR stability (trends)

orbits: [2732, 32507]  
coverage: 2018-04-23 / 2024-01-21  
created: 2024-01-22T05:21:37Z

## trend of median DLED, back-ground & temperatures

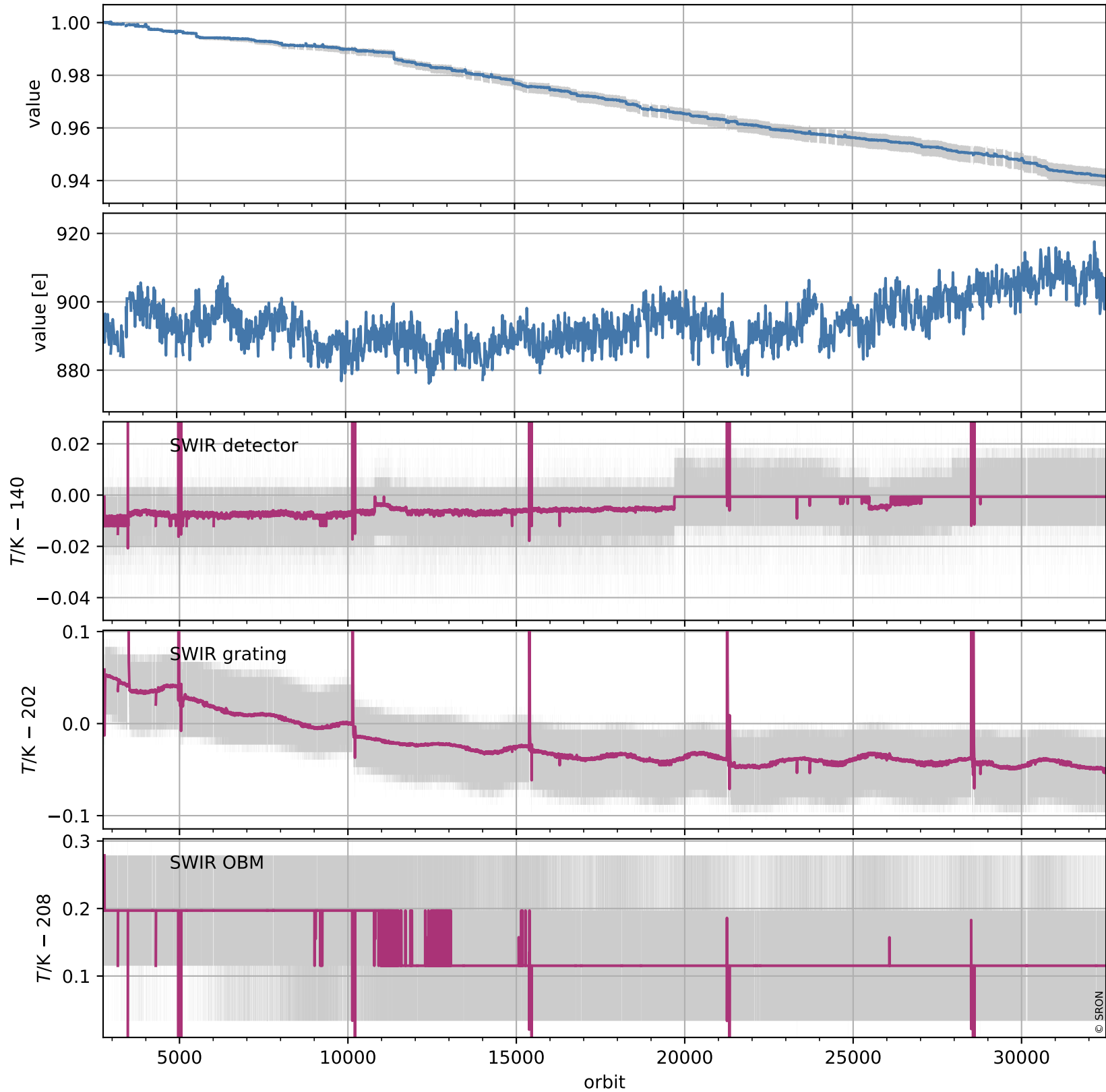

# Tropomi SWIR stability (trends)

orbits: [2728, 32503]  
coverage: 2018-04-23 / 2024-01-21  
created: 2024-01-22T05:21:38Z

## trend of median normalized QVD#1, wavelength shift & temperatures

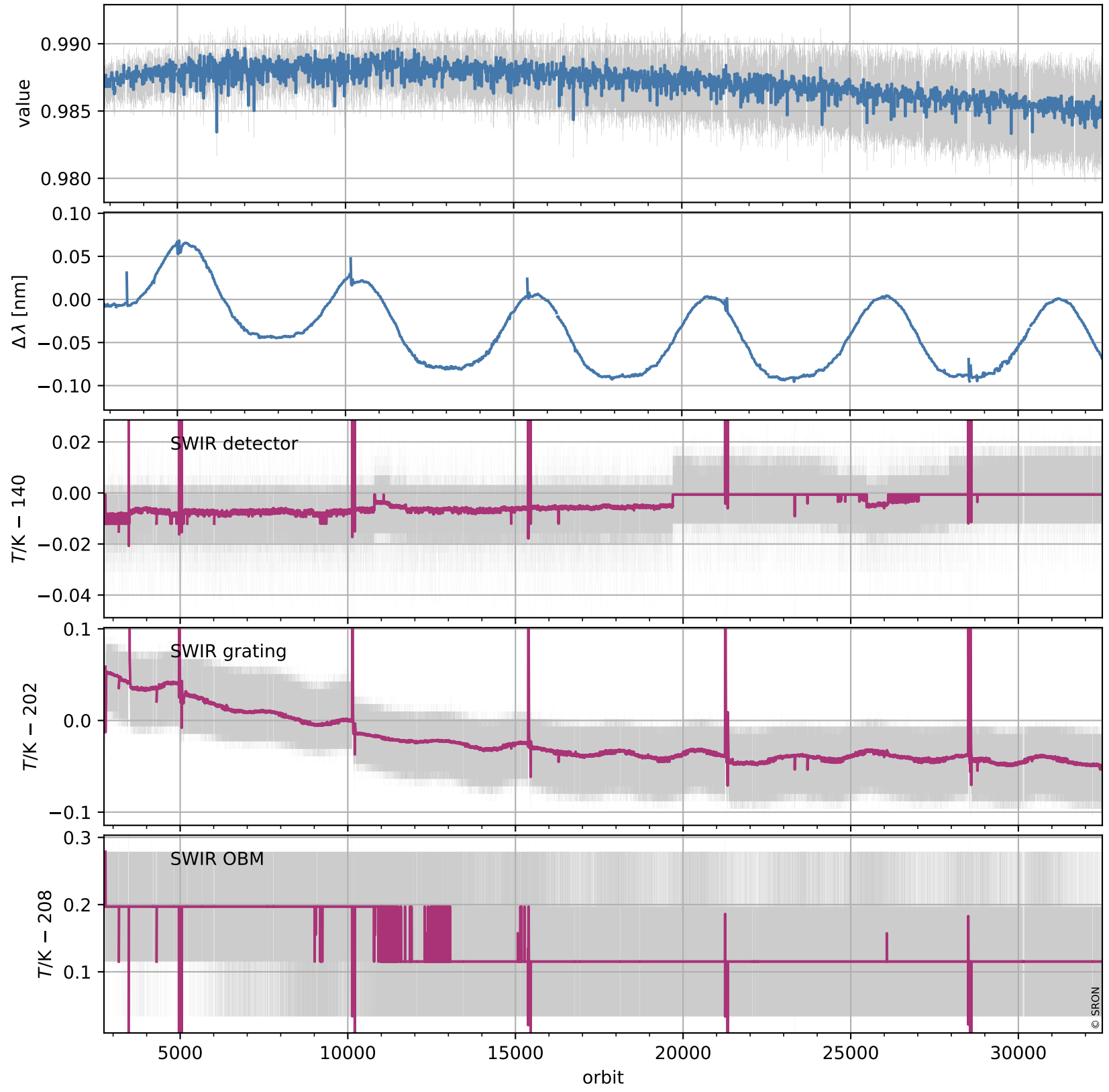

# Tropomi SWIR stability (trends)

orbits: [2728, 32503]  
coverage: 2018-04-23 / 2024-01-21  
created: 2024-01-22T05:21:39Z

## trend of median QVD#1, back-ground & temperatures

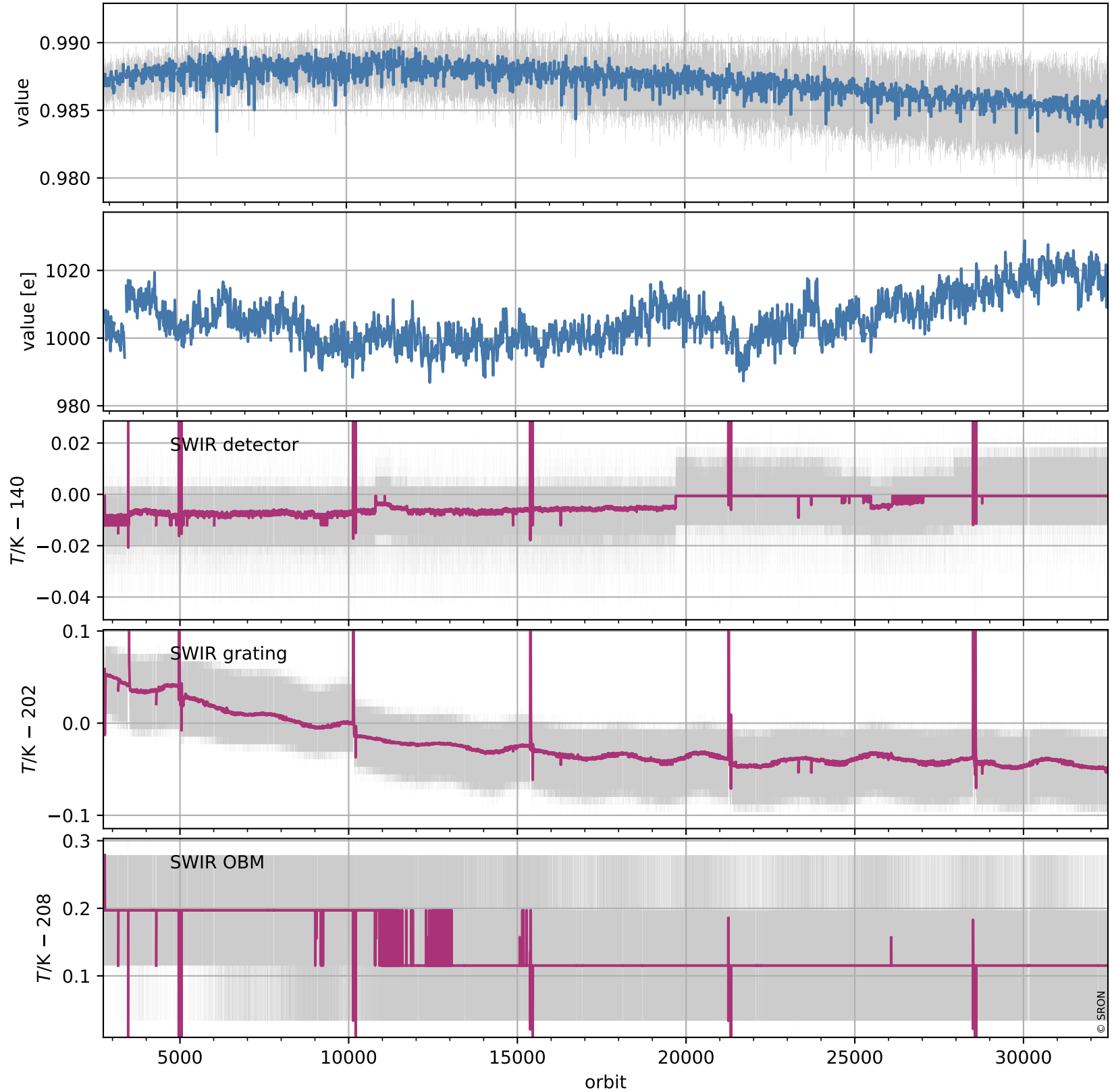

# Tropomi SWIR stability (trends)

orbits: [2729, 32429]  
coverage: 2018-04-29 / 2024-01-16  
created: 2024-01-22T05:21:39Z

## trend of median normalized QVD#2, wavelength shift & temperatures

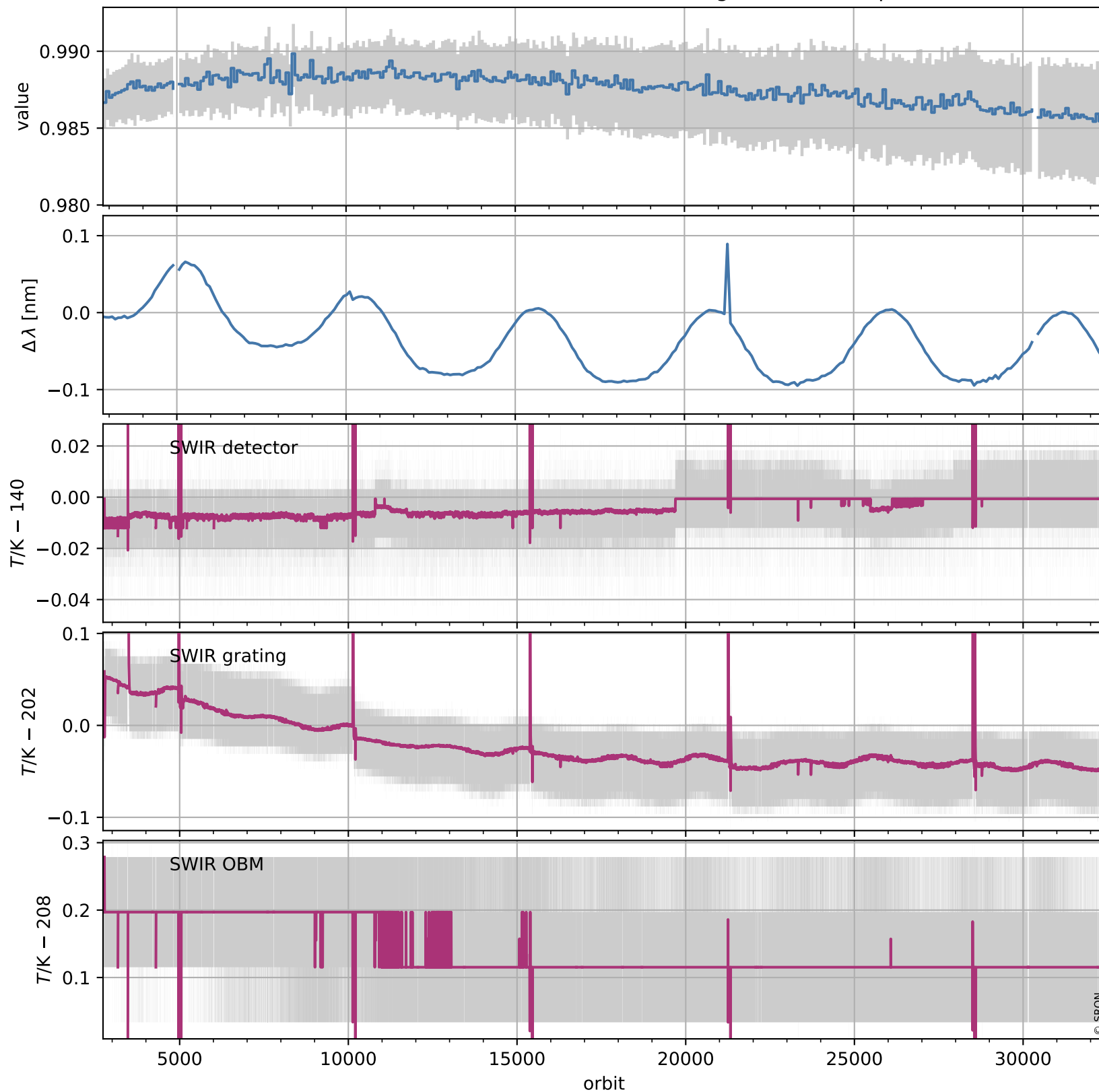

# Tropomi SWIR stability (trends)

orbits: [2729, 32429]  
coverage: 2018-04-29 / 2024-01-16  
created: 2024-01-22T05:21:40Z

## trend of median QVD#2, back-ground & temperatures

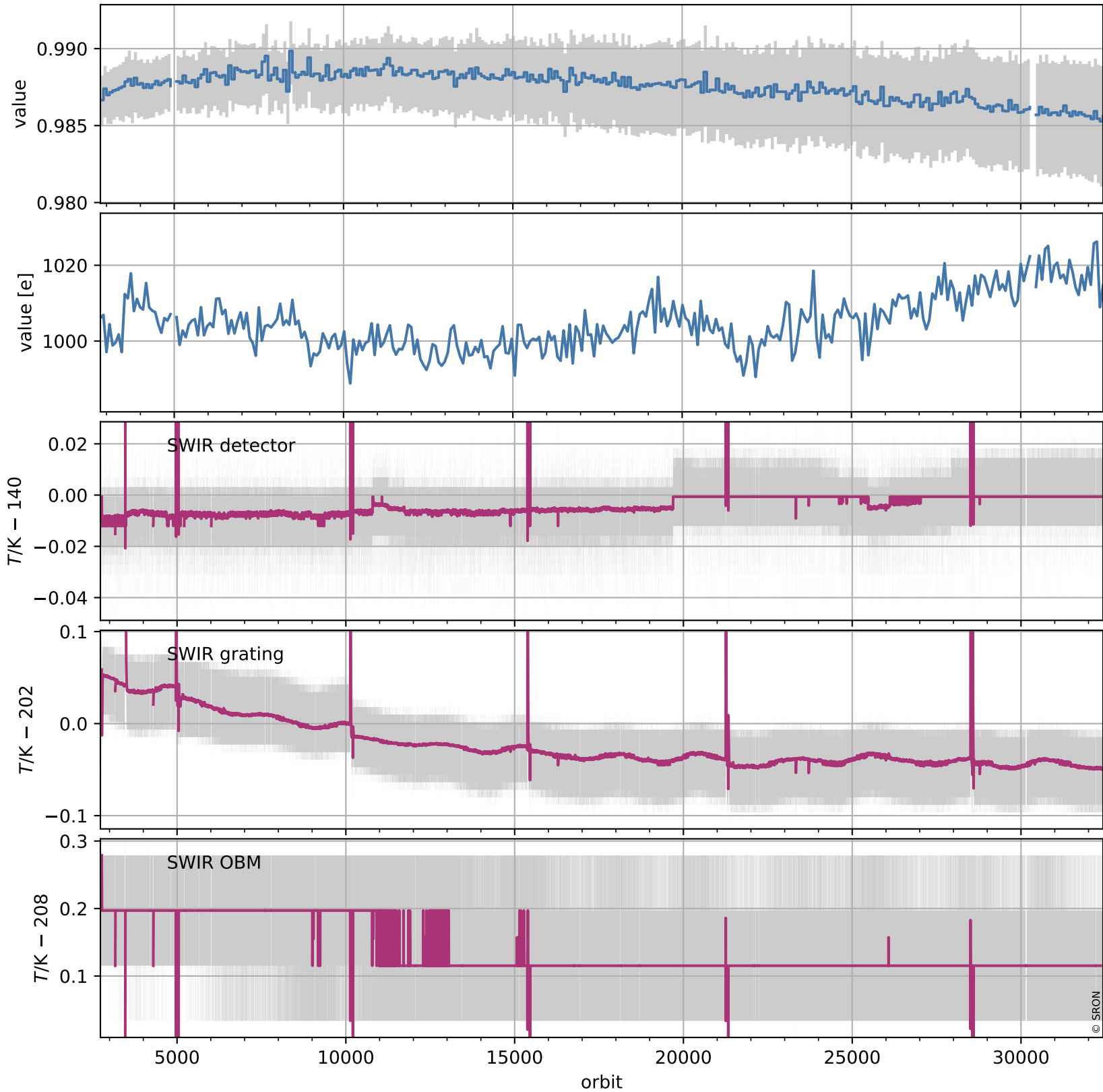

# Tropomi SWIR stability (trends)

orbits: [2804, 32504]  
coverage: 2018-04-29 / 2024-01-21  
created: 2024-01-22T05:21:41Z

## trend of median WLS, back-ground & temperatures

