

# Tropomi SWIR stability (trends)

orbits: [2732, 32567]  
coverage: 2018-04-23 / 2024-01-25  
created: 2024-01-27T05:22:58Z

## trend of median DLED, back-ground & temperatures

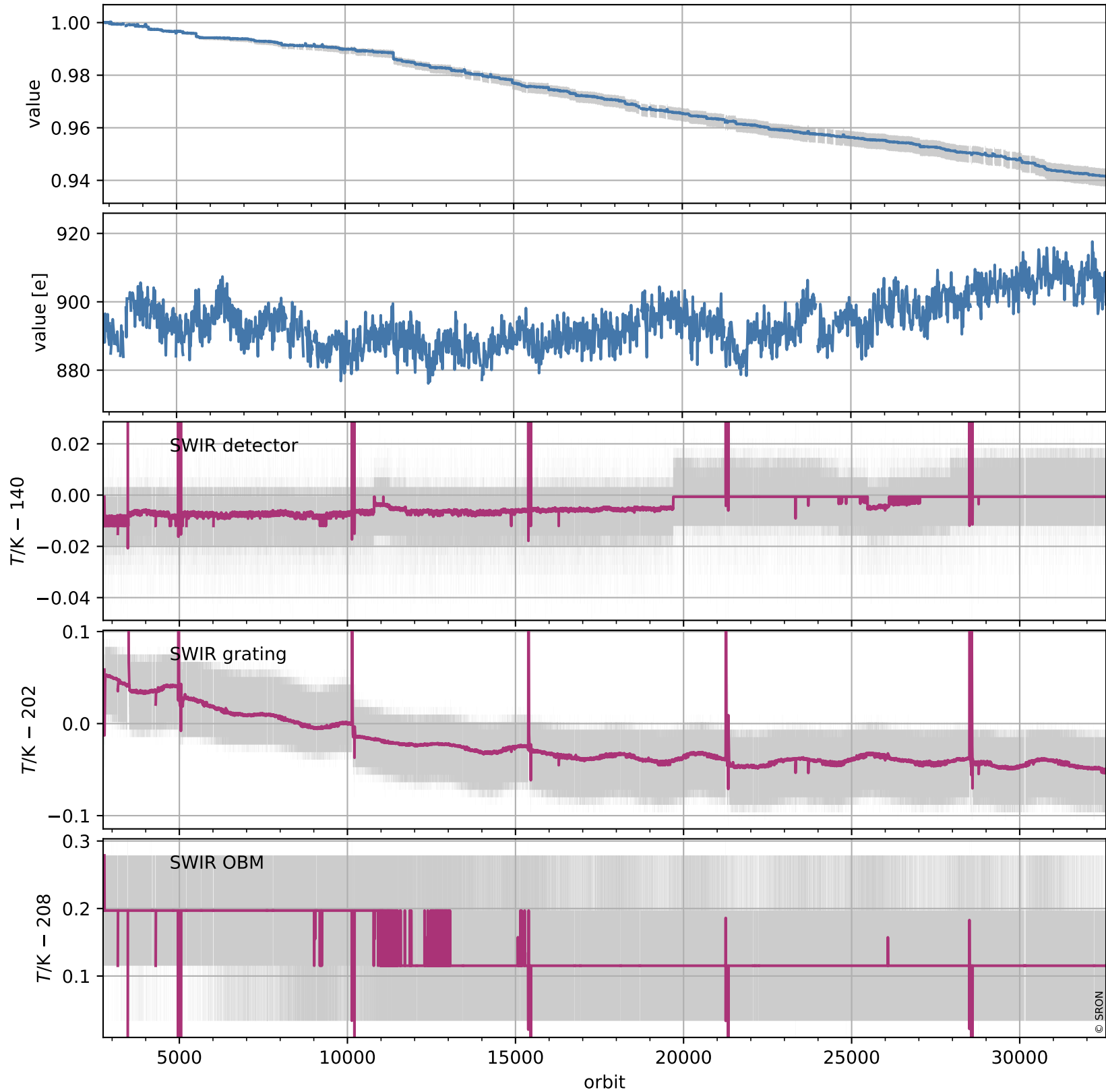

# Tropomi SWIR stability (trends)

orbits: [2728, 32578]  
coverage: 2018-04-23 / 2024-01-26  
created: 2024-01-27T05:22:59Z

## trend of median normalized QVD#1, wavelength shift & temperatures

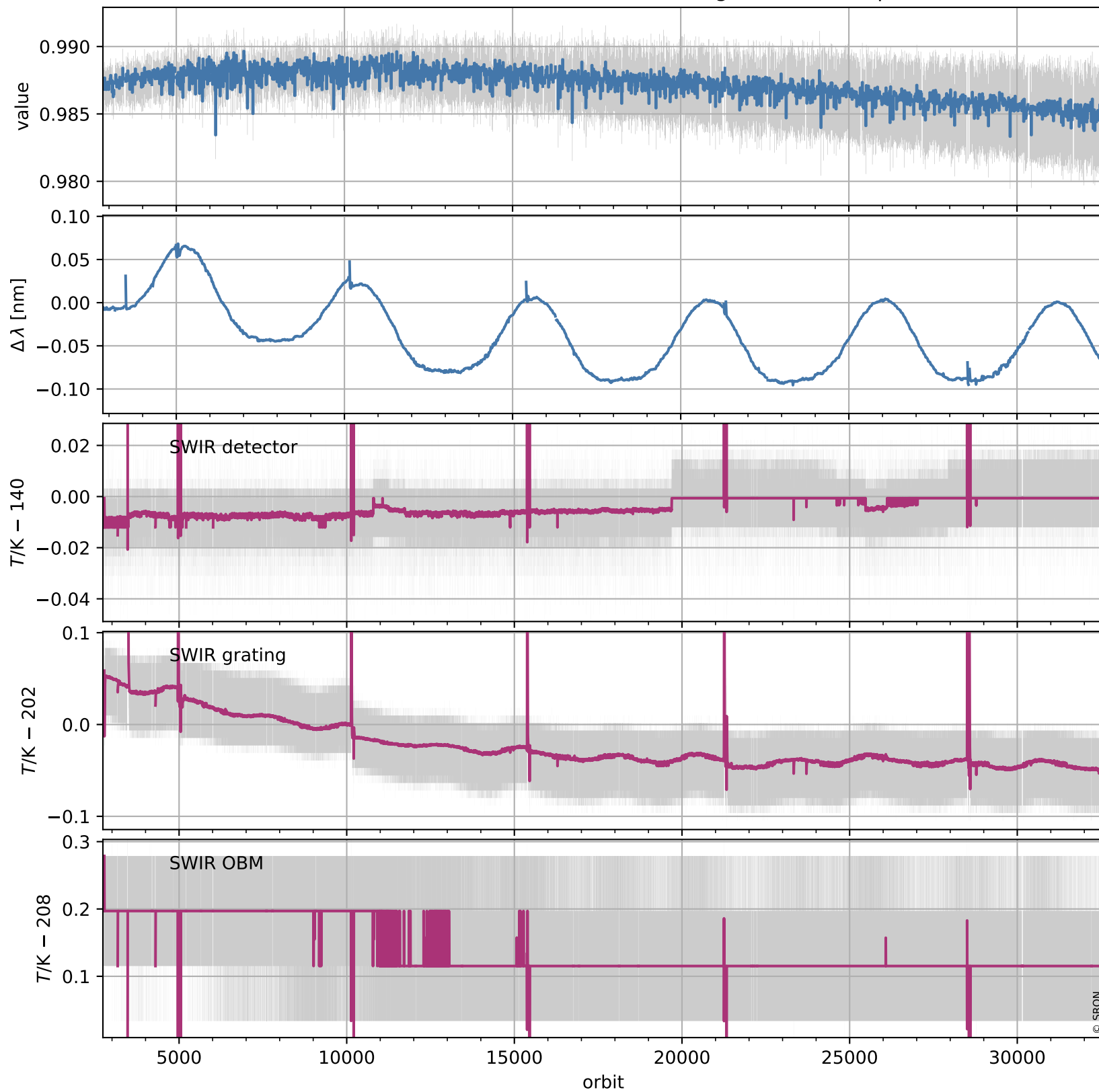

# Tropomi SWIR stability (trends)

orbits: [2728, 32578]  
coverage: 2018-04-23 / 2024-01-26  
created: 2024-01-27T05:23:00Z

## trend of median QVD#1, back-ground & temperatures

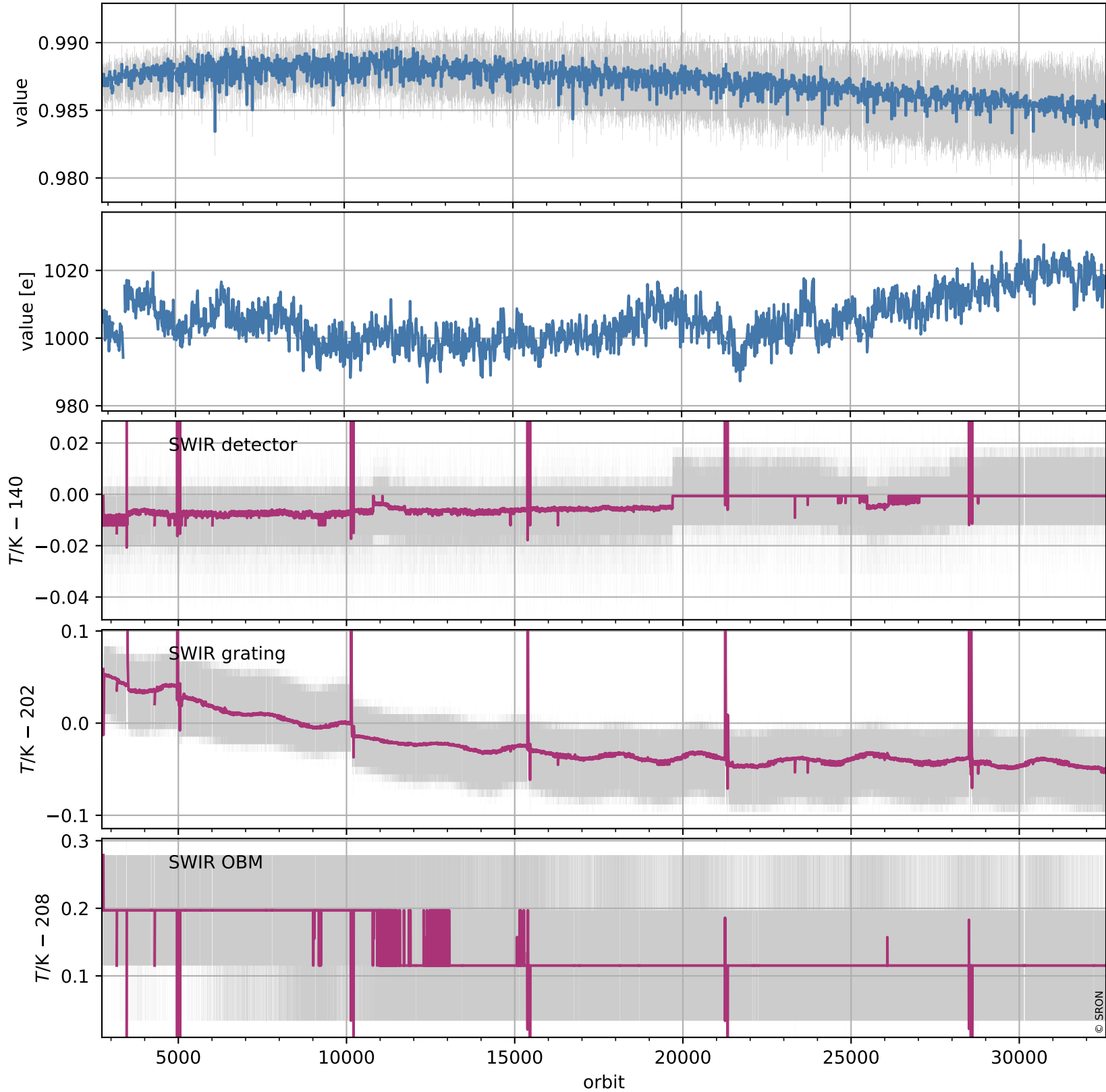

# Tropomi SWIR stability (trends)

orbits: [2729, 32519]  
coverage: 2018-04-29 / 2024-01-22  
created: 2024-01-27T05:23:01Z

## trend of median normalized QVD#2, wavelength shift & temperatures

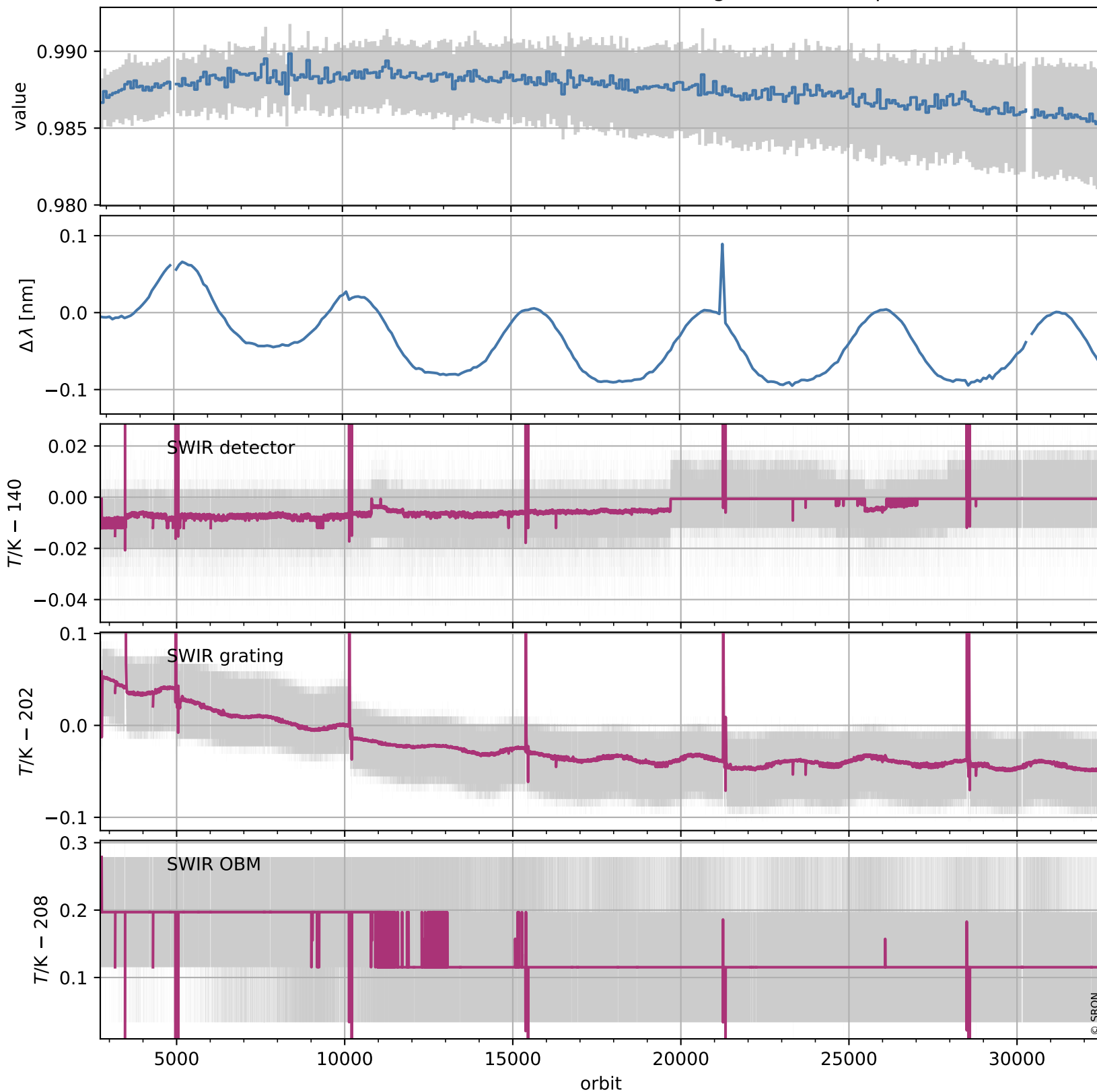

# Tropomi SWIR stability (trends)

orbits: [2729, 32519]  
coverage: 2018-04-29 / 2024-01-22  
created: 2024-01-27T05:23:01Z

## trend of median QVD#2, back-ground & temperatures

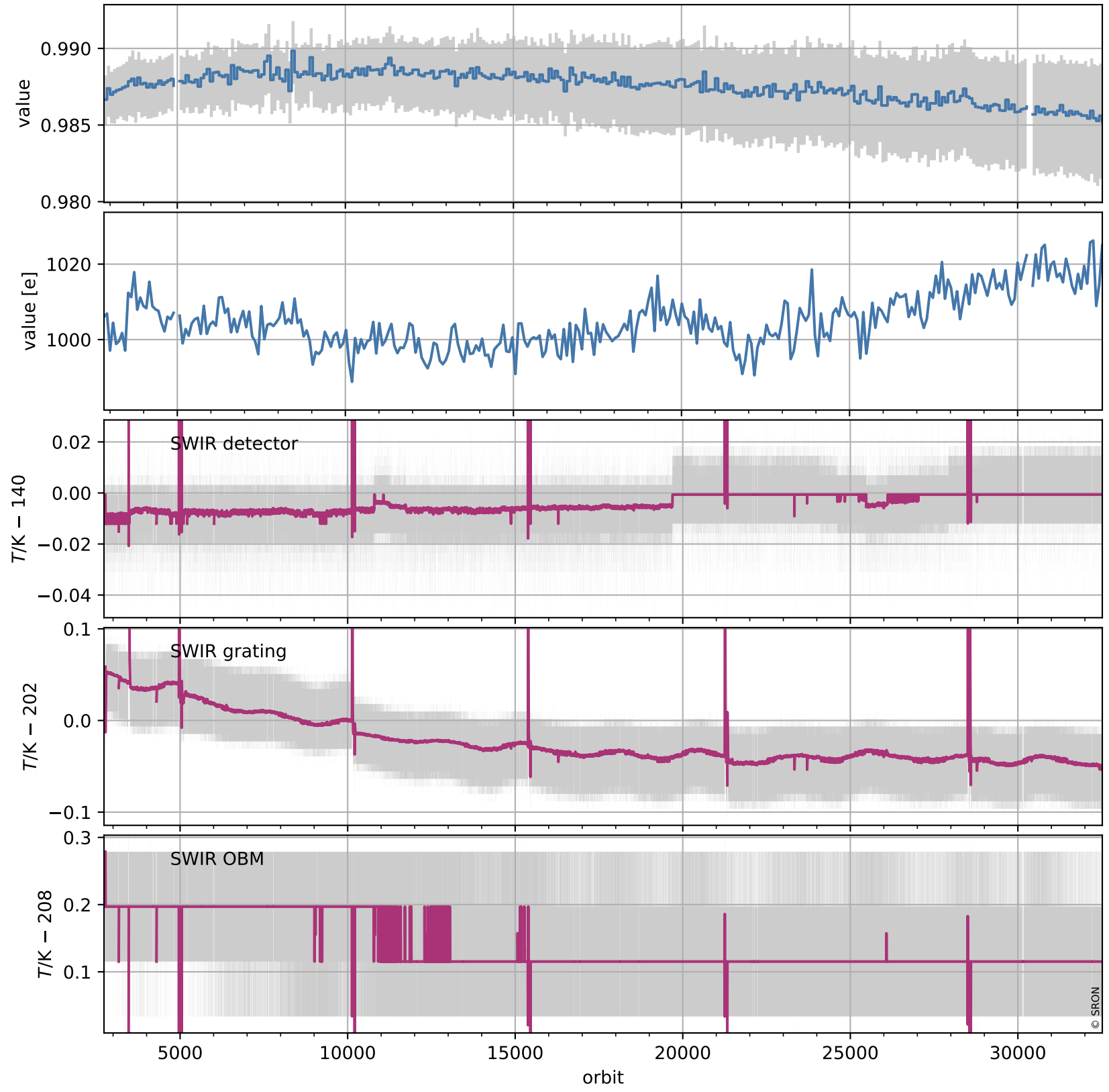

# Tropomi SWIR stability (trends)

orbits: [2804, 32504]  
coverage: 2018-04-29 / 2024-01-21  
created: 2024-01-27T05:23:02Z

## trend of median WLS, back-ground & temperatures

