

# Tropomi SWIR stability (trends)

orbits: [2732, 32642]  
coverage: 2018-04-23 / 2024-01-31  
created: 2024-02-01T15:23:16Z

## trend of median DLED, back-ground & temperatures

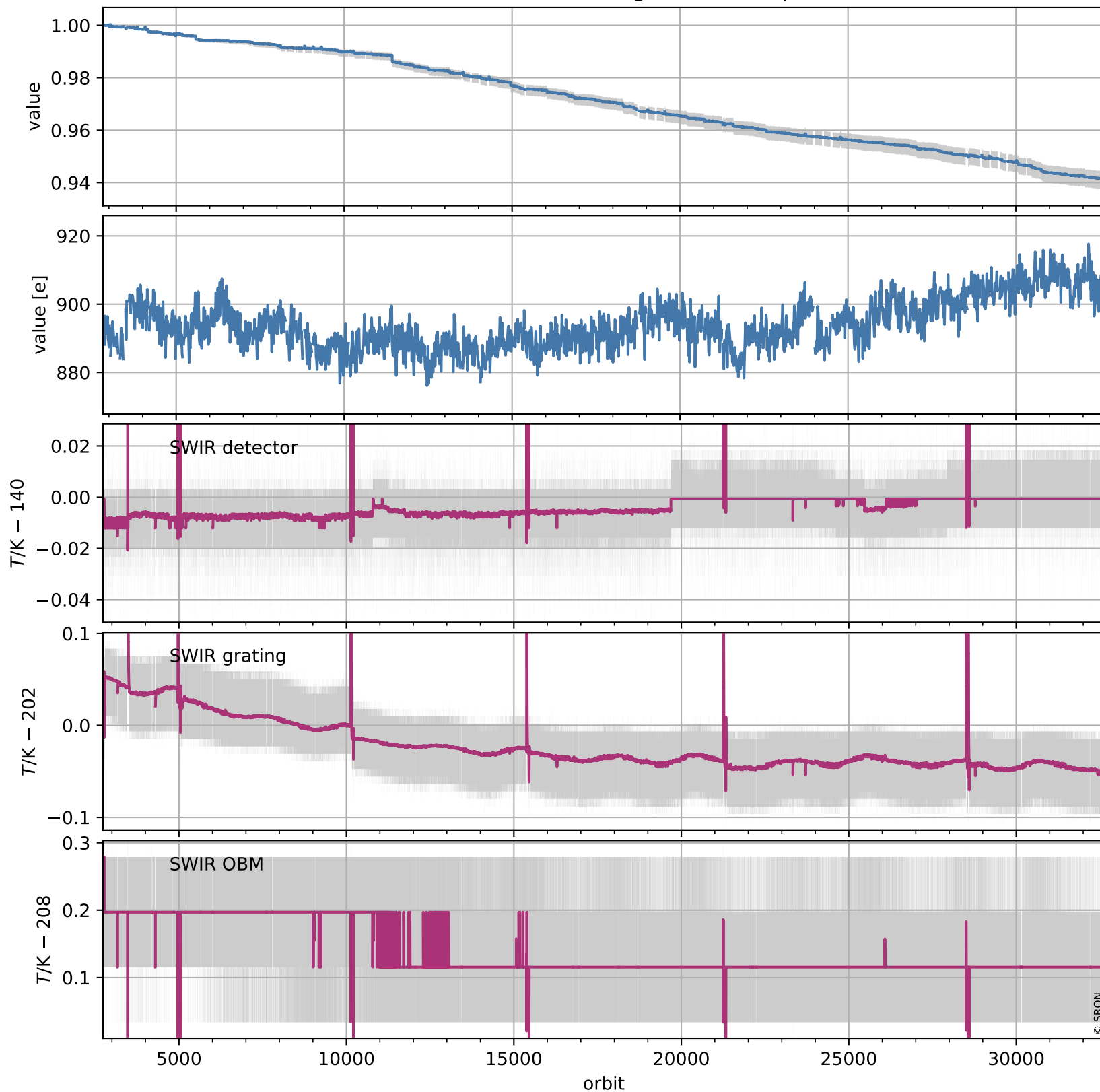

# Tropomi SWIR stability (trends)

orbits: [2728, 32653]  
coverage: 2018-04-23 / 2024-01-31  
created: 2024-02-01T15:23:17Z

## trend of median normalized QVD#1, wavelength shift & temperatures

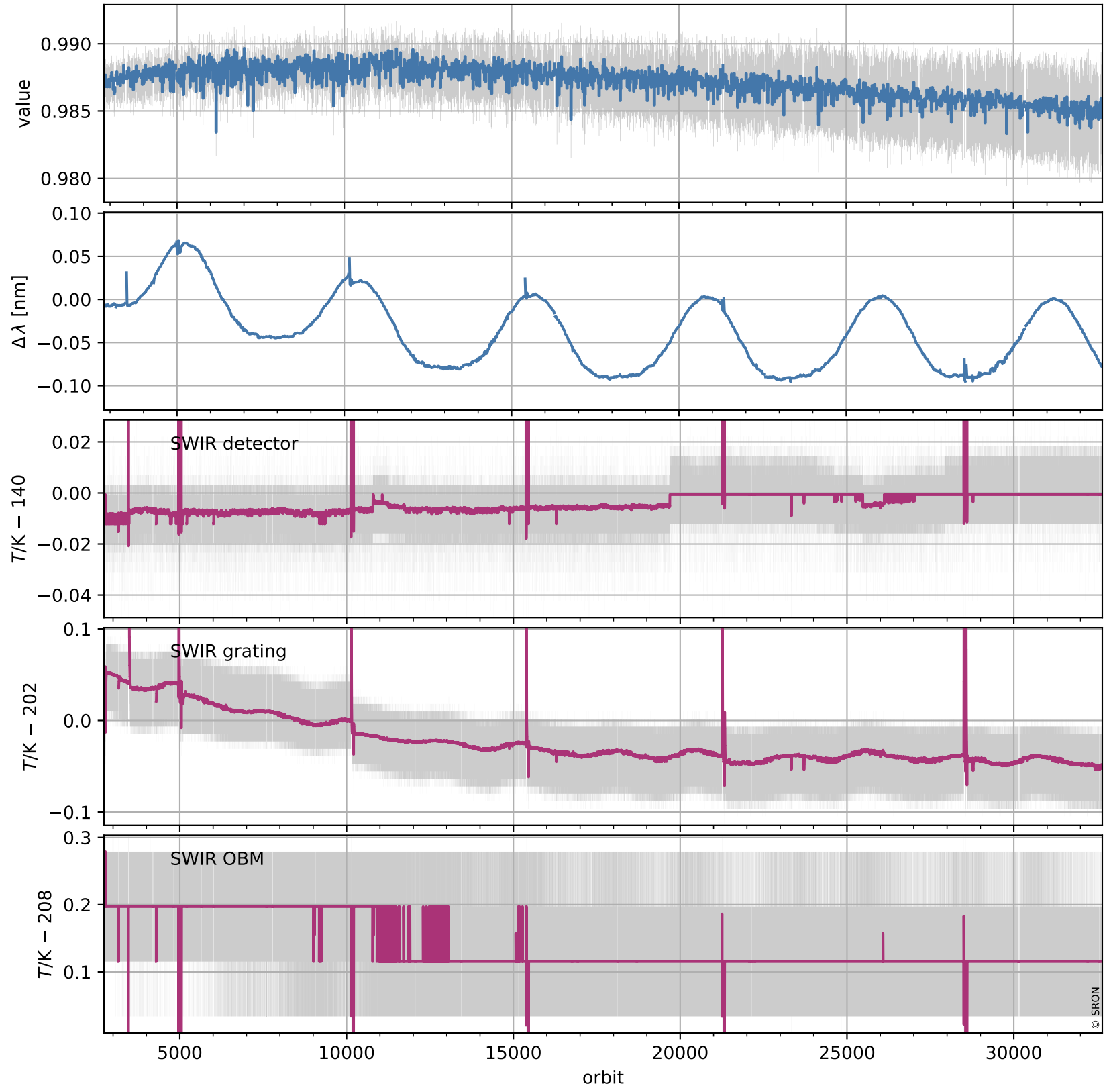

# Tropomi SWIR stability (trends)

orbits: [2728, 32653]  
coverage: 2018-04-23 / 2024-01-31  
created: 2024-02-01T15:23:18Z

## trend of median QVD#1, back-ground & temperatures

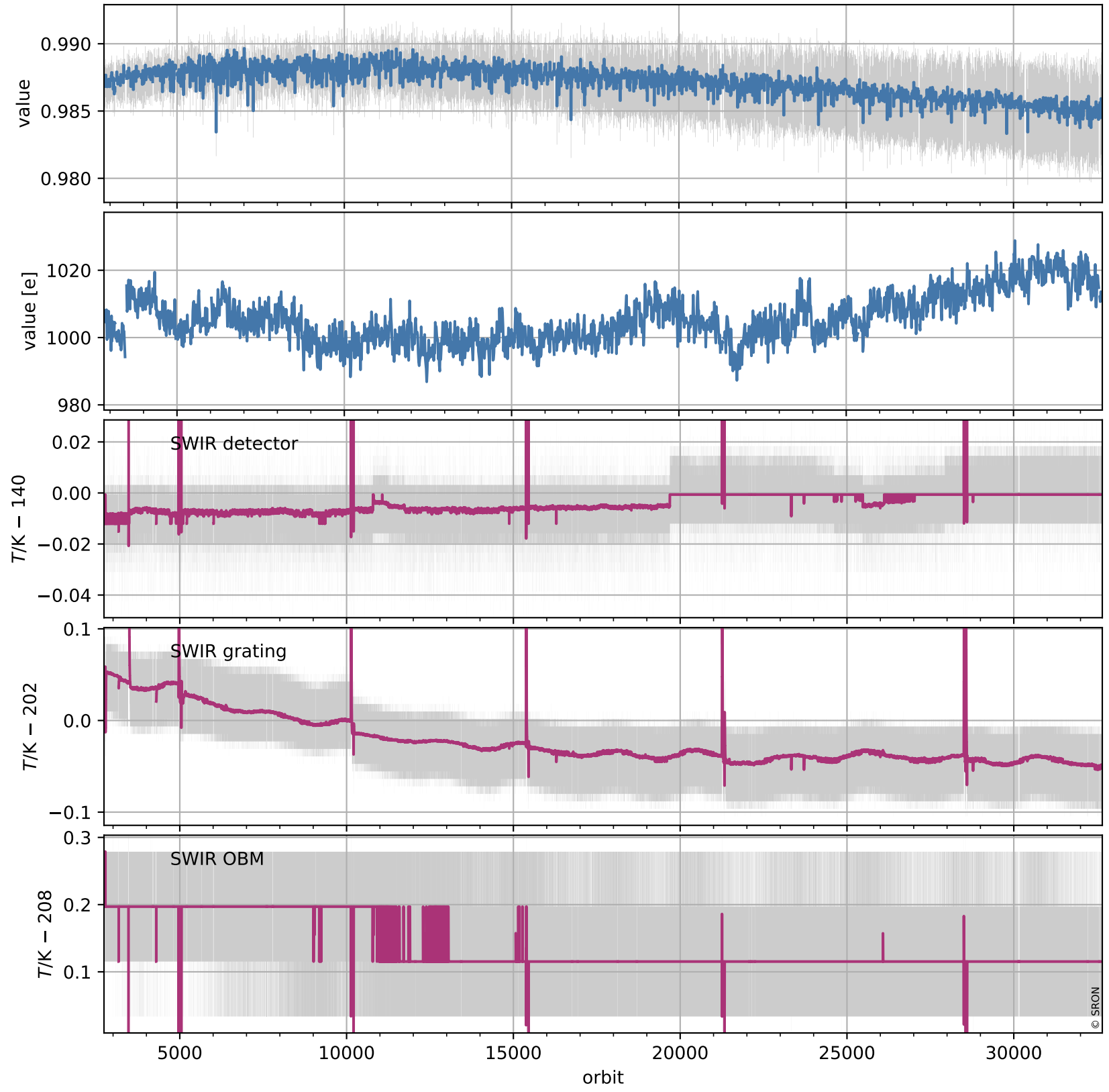

# Tropomi SWIR stability (trends)

orbits: [2729, 32609]  
coverage: 2018-04-29 / 2024-01-28  
created: 2024-02-01T15:23:19Z

## trend of median normalized QVD#2, wavelength shift & temperatures

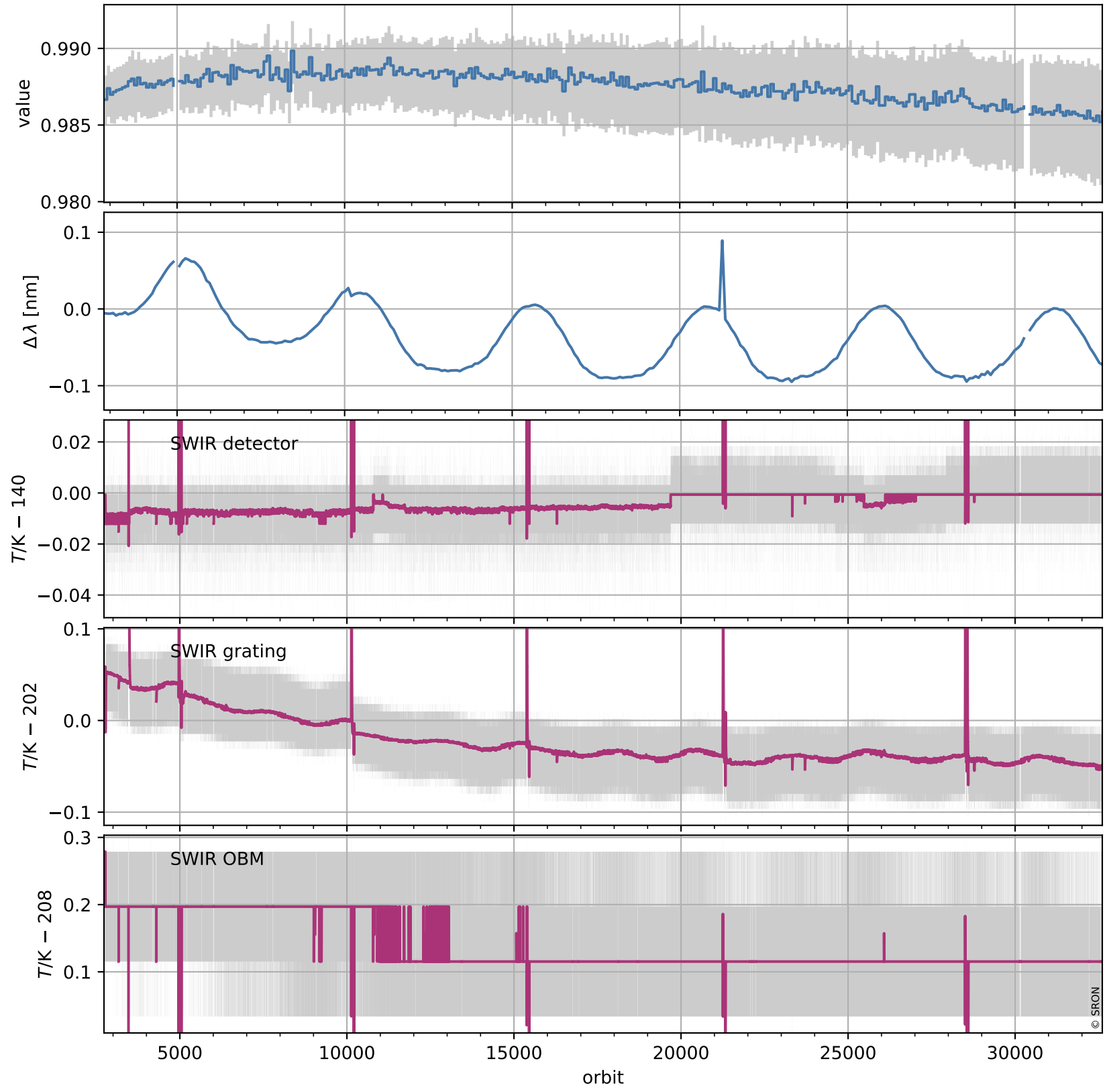

# Tropomi SWIR stability (trends)

orbits: [2729, 32609]  
coverage: 2018-04-29 / 2024-01-28  
created: 2024-02-01T15:23:20Z

## trend of median QVD#2, back-ground & temperatures

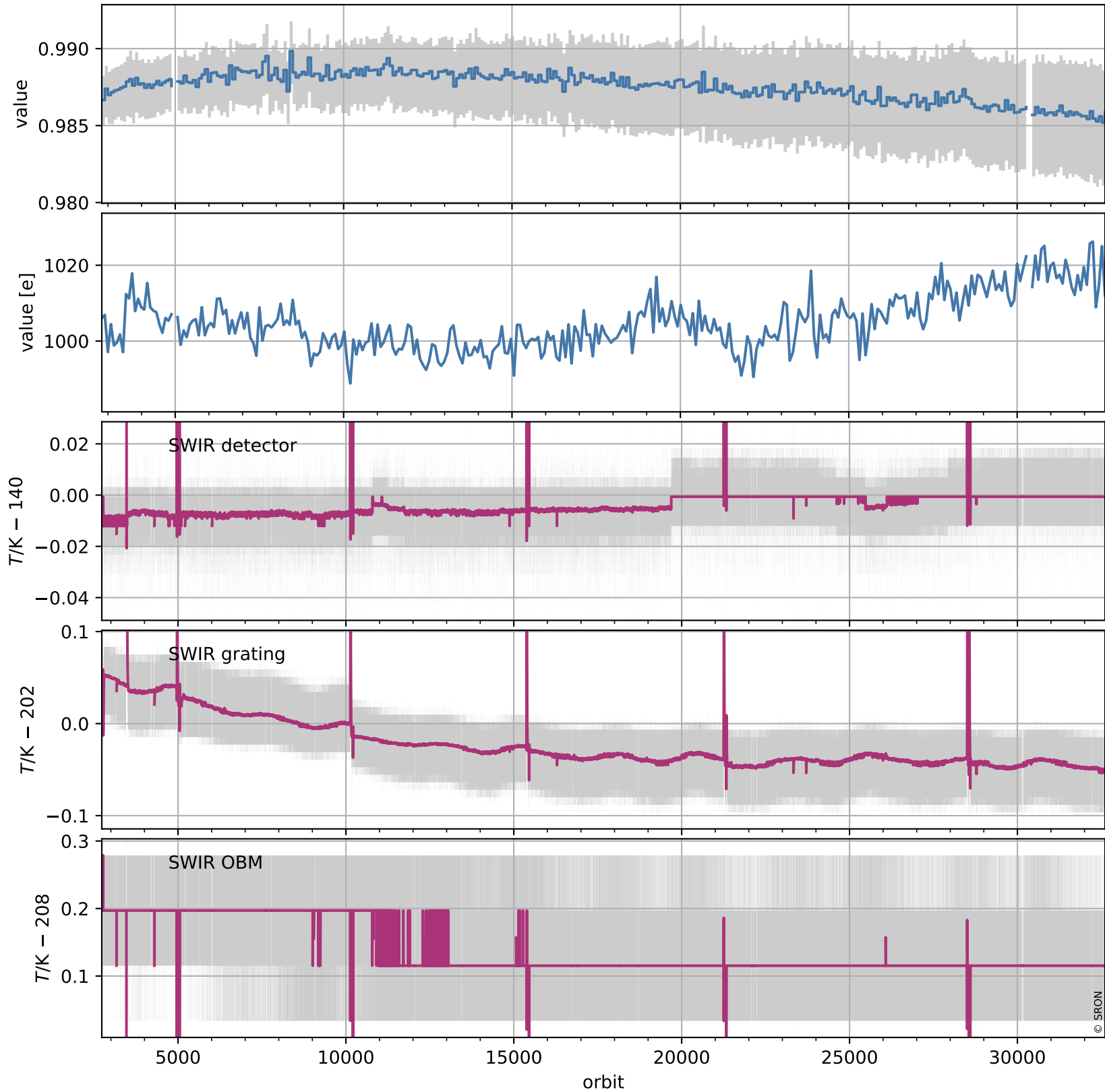

# Tropomi SWIR stability (trends)

orbits: [2804, 32594]  
coverage: 2018-04-29 / 2024-01-27  
created: 2024-02-01T15:23:21Z

## trend of median WLS, back-ground & temperatures

